

ANTONIO  
**VIVALDI**  
*(1678 – 1741)*

**CONCERTO NO. 3**  
for Mandolin and Mandolin Orchestra  
RV310, Op. 3

*Edited by Rudolf Dittrich*

**CONTRABASSO**

BASS

Concerto in G major

Vivaldi

- 1 -

Allegro

bass

30

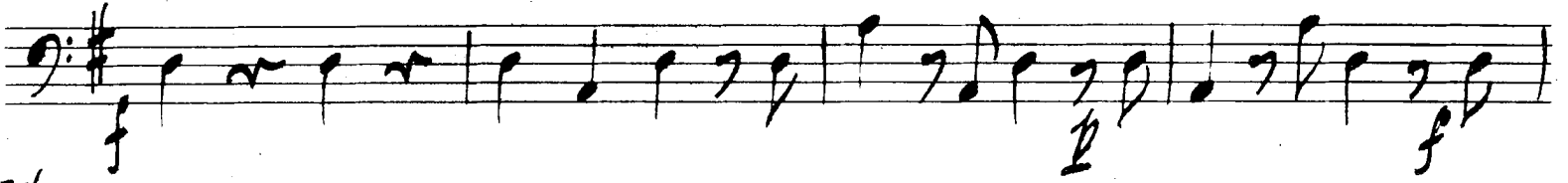

34

38

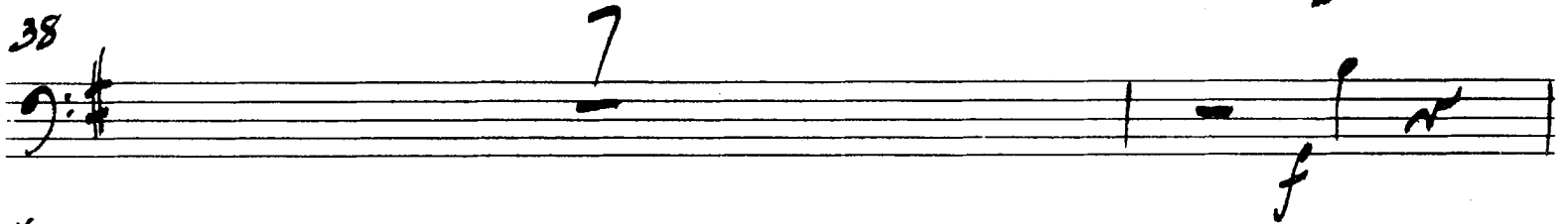

46

50

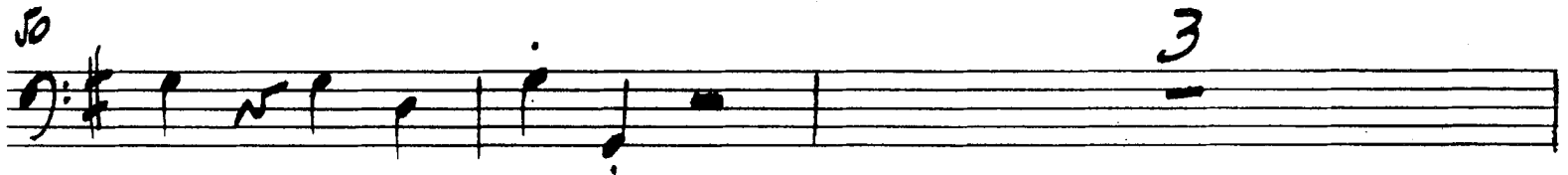

55

59

62

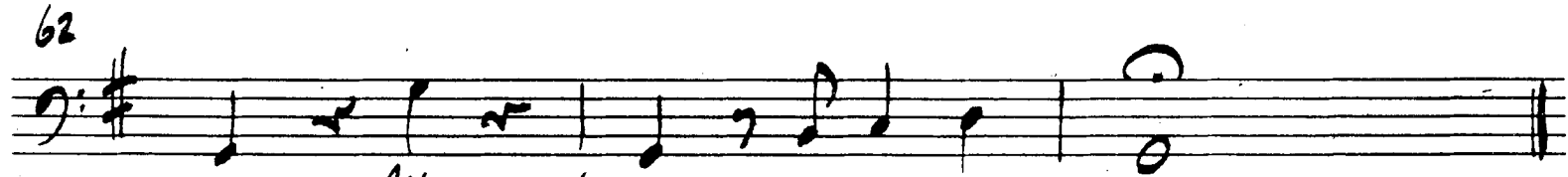

Allargando

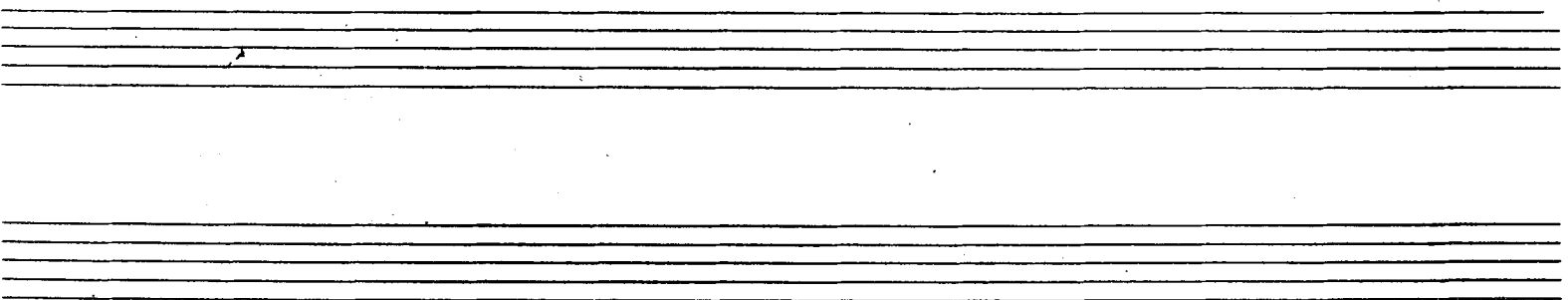

4.

Bass  
- 2 -

LARGO

5

mf

9

13

17

21

mf

25

29

pp

Bass

5.

- 3 -

ALLEGRO

bass

6.

50

56

62

68

74

79

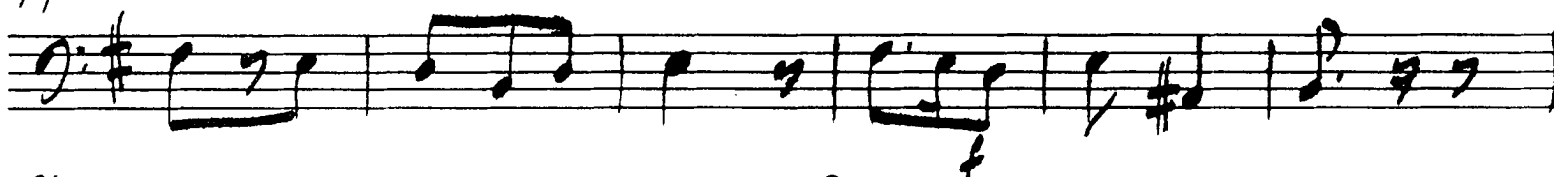

85

90

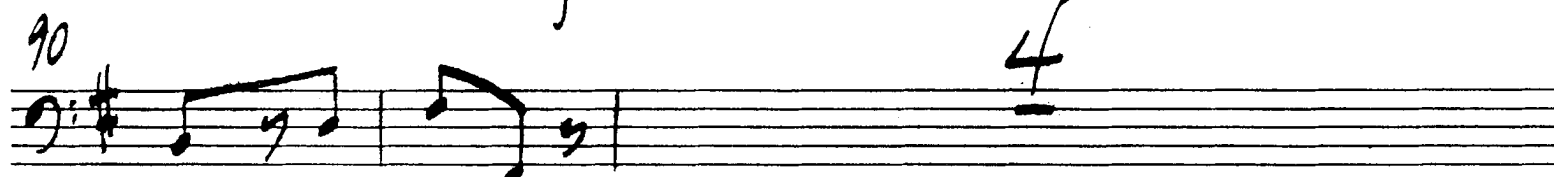

96

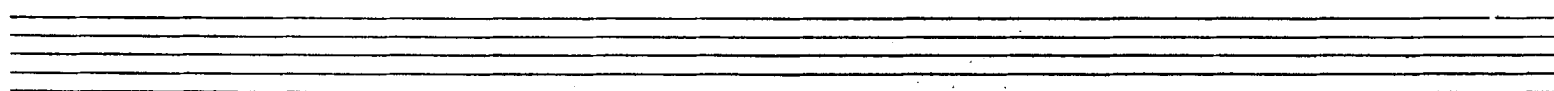

bass

103 *f*

109 *p*

115 *f*

121 *f* 4

127 *f*

133

139

144 4 Solo Mandolin

150 *f* Allargando

