

Trois
Duos.
pour
Deux Violons
composés
par
A. B. Viotti.

1^{re} Violon

Violino 2^{do}

Duetto 1

Violino 2^o

This page contains a handwritten musical score for the second violin part of a duet. The music is written on 14 staves. The notation includes various rhythmic values, accidentals, and dynamic markings. The first staff begins with a 'p' (piano) marking. The second staff has a 'p' marking. The third staff has a 'p' marking. The fourth staff has a 'p' marking. The fifth staff has a 'p' marking. The sixth staff has a 'p' marking. The seventh staff has a 'p' marking. The eighth staff has a 'p' marking. The ninth staff has a 'p' marking. The tenth staff has a 'p' marking. The eleventh staff has a 'p' marking. The twelfth staff has a 'p' marking. The thirteenth staff has a 'p' marking. The fourteenth staff has a 'cres' (crescendo) marking. The score is written in a clear, legible hand.

This page contains a handwritten musical score consisting of 12 staves. The notation is in a single system, likely for a piano or similar instrument. The music is written in a key with one sharp (F#) and a common time signature (C). The notation includes various rhythmic values, including eighth and sixteenth notes, and rests. Dynamic markings are present throughout the score: *mf* (mezzo-forte) appears on the first staff; *p* (piano) appears on the second and third staves; *pp* (pianissimo) appears on the seventh staff; *cresc.* (crescendo) appears on the tenth staff; and *f* (forte) appears on the eleventh staff. The score concludes with a double bar line and a fermata on the twelfth staff. There are several instances of ink bleed-through from the reverse side of the page, most notably in the lower half of the staves.

Andante con Variazioni.

Grave ed Espressivo 

Var. 1^a
con un poco 
più di moto

Var. 2^a
Primo tempo 
Pieno e forte ad libitum

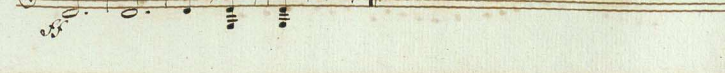
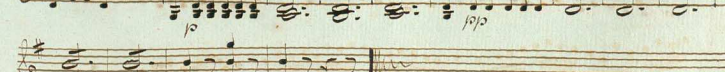

Duetto II.

Introduzione

Andante

p

p Allora subito il presto

p cresc.

p cresc.

p cresc.

p cresc.

p cresc.

p cresc.

p cresc.

p cresc.

p cresc.

p cresc.

p cresc.

pia lento ad libitum

Adagio

p cresc
cresc
f
f
f

All^o vivace assai

This is a handwritten musical score for a piece titled "All^o vivace assai". The score is written on 13 staves, organized into two systems of six staves each, with the final staff on a separate line. The music is written in a single system with a treble clef and a key signature of one sharp (F#). The notation is dense and complex, featuring many sixteenth and thirty-second notes, often beamed together. Dynamic markings include *p* (piano), *sf* (sforzando), *f* (forte), and *sfz* (sforzando). There are also numerous accents and slurs throughout the piece. The paper shows signs of age, with some foxing and staining, particularly in the lower right quadrant.

The musical notation includes the following elements:

- Staff 1:** Starts with a treble clef, two sharps, and a common time signature. It features a melodic line with slurs and a bass line with chords.
- Staff 2:** Continues the melodic and harmonic development with similar notation.
- Staff 3:** Includes a dynamic marking of *p* (piano) at the beginning.
- Staff 4:** Shows a melodic line with a slur and a bass line with chords.
- Staff 5:** Features a dynamic marking of *p* and a slur over the melodic line.
- Staff 6:** Includes a dynamic marking of *pp* (pianissimo) and a slur.
- Staff 7:** Shows a melodic line with a slur and a bass line with chords.
- Staff 8:** Includes a dynamic marking of *sfz* (sforzando) and a slur.
- Staff 9:** Features a dynamic marking of *f* (forte) and a slur.
- Staff 10:** Shows a melodic line with a slur and a bass line with chords.
- Staff 11:** Includes a dynamic marking of *sfz* and a slur.
- Staff 12:** Features a dynamic marking of *f* and a slur.
- Staff 13:** Shows a melodic line with a slur and a bass line with chords.
- Staff 14:** Ends with a double bar line and a fermata over the final note.

Quetto III

Andante

f

p

f

cresc.

segue subito

Allegro
con moltissimo
moto

f

p

f

tr

cresc.

tr

tr

tr

tr

- Staff 1:** Starts with a treble clef and a key signature of one sharp (F#). It contains a melodic line with a *p* dynamic marking.
- Staff 2:** Features a rhythmic accompaniment with a *cresc.* (crescendo) marking and a *sfz* (sforzando) marking.
- Staff 3:** Shows a complex rhythmic pattern with many beamed notes.
- Staff 4:** Continues the melodic line with a *tr* (trill) marking.
- Staff 5:** Contains a series of chords and arpeggios with a *sfz* marking.
- Staff 6:** Features a melodic line with a *sfz* marking.
- Staff 7:** Shows a rhythmic accompaniment with a *p* dynamic marking.
- Staff 8:** Contains a melodic line with a *p* dynamic marking.
- Staff 9:** Features a rhythmic accompaniment with a *tr* marking.
- Staff 10:** Shows a melodic line with a *tr* marking.
- Staff 11:** Contains a rhythmic accompaniment with a *p* dynamic marking.
- Staff 12:** Features a melodic line with a *tr* marking.

