

Schirmer's Library of Musical
Classics

Vol. 356

HENRI VIEUXTEMPS

BALLADE ET POLONAISE

DE CONCERT

FOR

VIOLIN

WITH ACCOMPANIMENT OF

PIANOFORTE

Op. 38

EDITED AND FINGERED

BY

HENRY SCHRADIECK

NEW YORK : G. SCHIRMER

BOSTON : BOSTON MUSIC CO.

Copyright, 1895, by G. Schirmer, Inc.

Ballade et Polonaise.

Edited and fingered by
Henry Schradieck.

Violin.

H. VIEUXTEMPS. Op. 38.

Moderato.

Pfte. *p*

semplice

sf

p

cresc.

p

pp

cresc. mf

f

p poco rit.

a tempo

pp

sf

dim. sf

sf

3 2 2 1 3 4 4 2 2

pp sf cresc. sf> sf>

più f sf> cresc... f

III II 1 4 4 1 2

sf f> sf mf> sf p> pp rit.

a tempo

4 3 3 II 4 6 2 6

pp più p p> pp

Allegro. brillante

f p

f p

sf sf sf mf

cresc. f cresc. ff

13

Tempo di Polacca.

Pfte. *p*

brillante

(near the point of bow)

p legg.

sf *p*

f *p*

sf *p*

mf

p *sf*

cresc. *f* *dim.*

p

sf *p*

cresc.

Sul G

(at the nut)

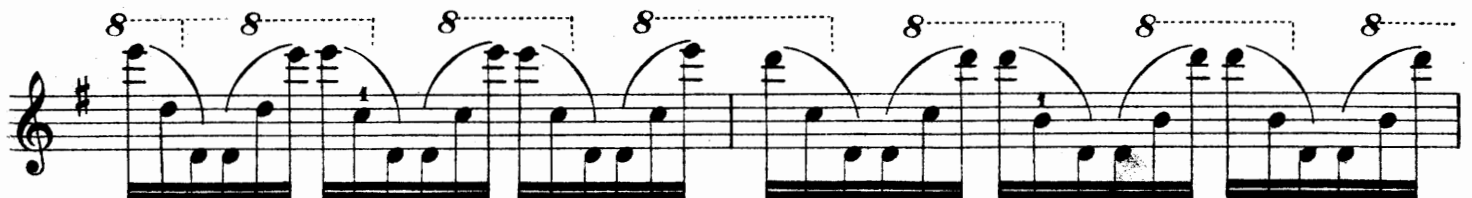
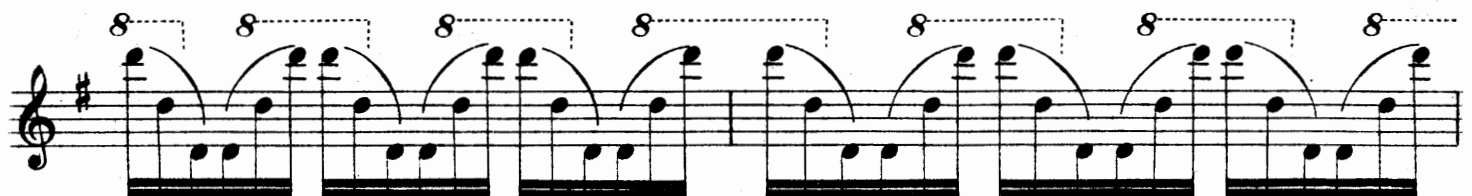
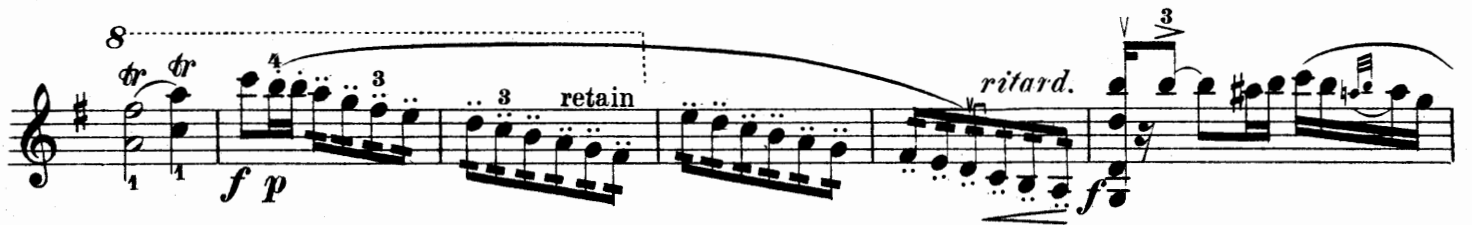

*) Some virtuosi are in the habit of playing this passage as given below:

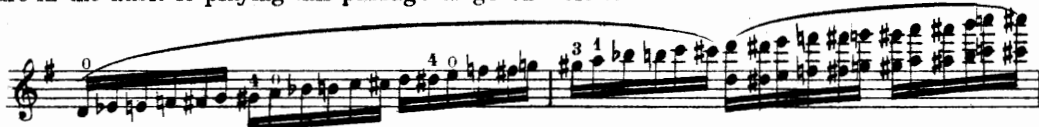

8

sf sf cresc. sf sf sf

f

1 3 sempre

f *Sul G* *più f* *ff*

f *f*

mf *cresc.*

ff *f*

con forza *retain* *Vi -*

*) In his public performance of this piece, Vieuxtemps used to make a cut, indicated here by Vi-de.

Largamente, ma in tempo.

-de

mf

sf

mf

sf

sf

sf

sf brillante

cresc.

f

con forza

1066306

- Staff 5:** Continues the melodic line with slurs.
- Staff 6:** Continues the melodic line with slurs.
- Staff 7:** Continues the melodic line with slurs.
- Staff 8:** Continues the melodic line with slurs.
- Staff 9:** Continues the melodic line with slurs.
- Staff 10:** Continues the melodic line with slurs, ending with a final chord.