MJ 9742

Violoncello

REQUIEM
(TOTENMESSE)

Nr. 1. Requiem

G. Verdi
(1813-1901)

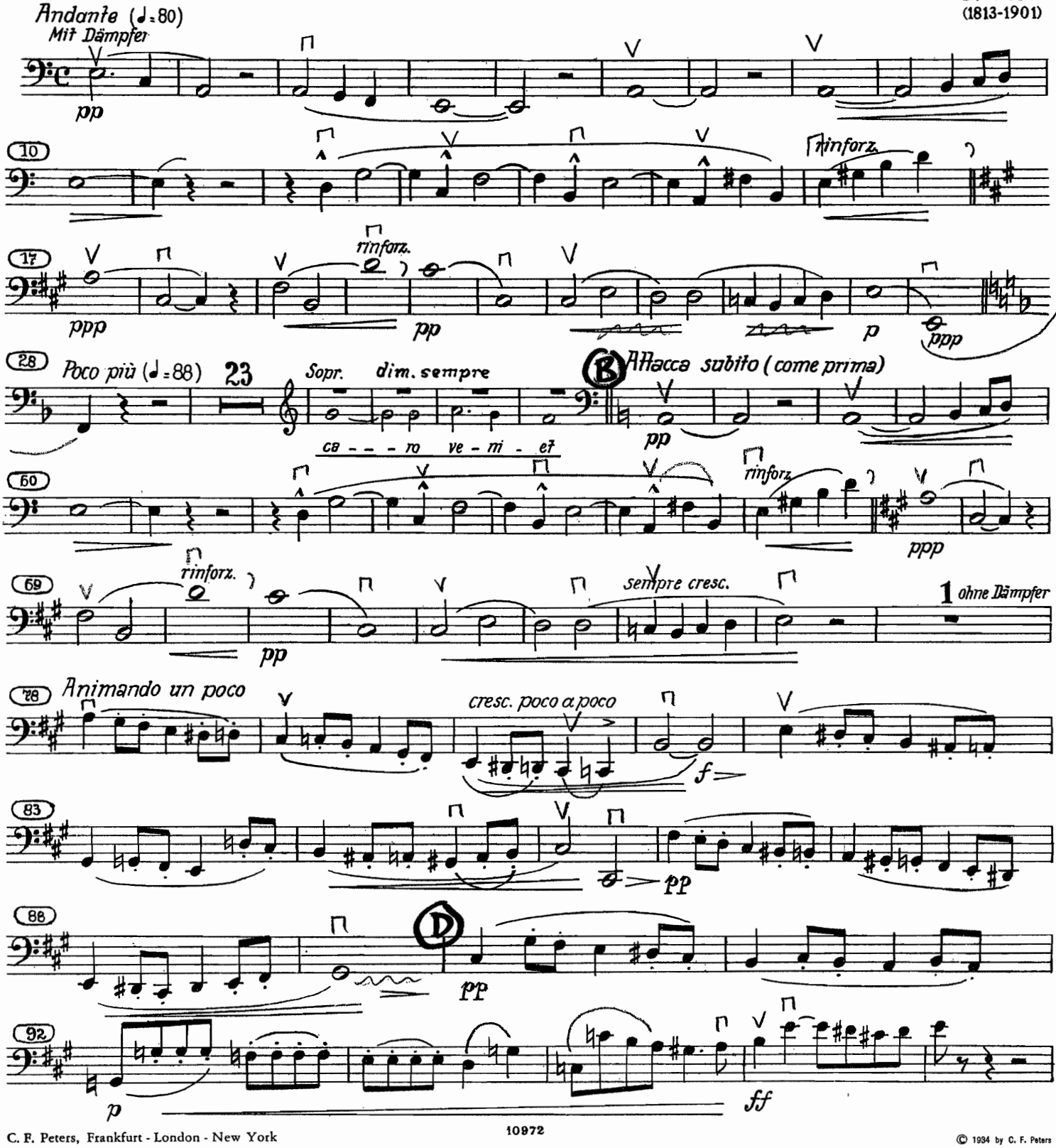

© 1934 by C. F. Peters

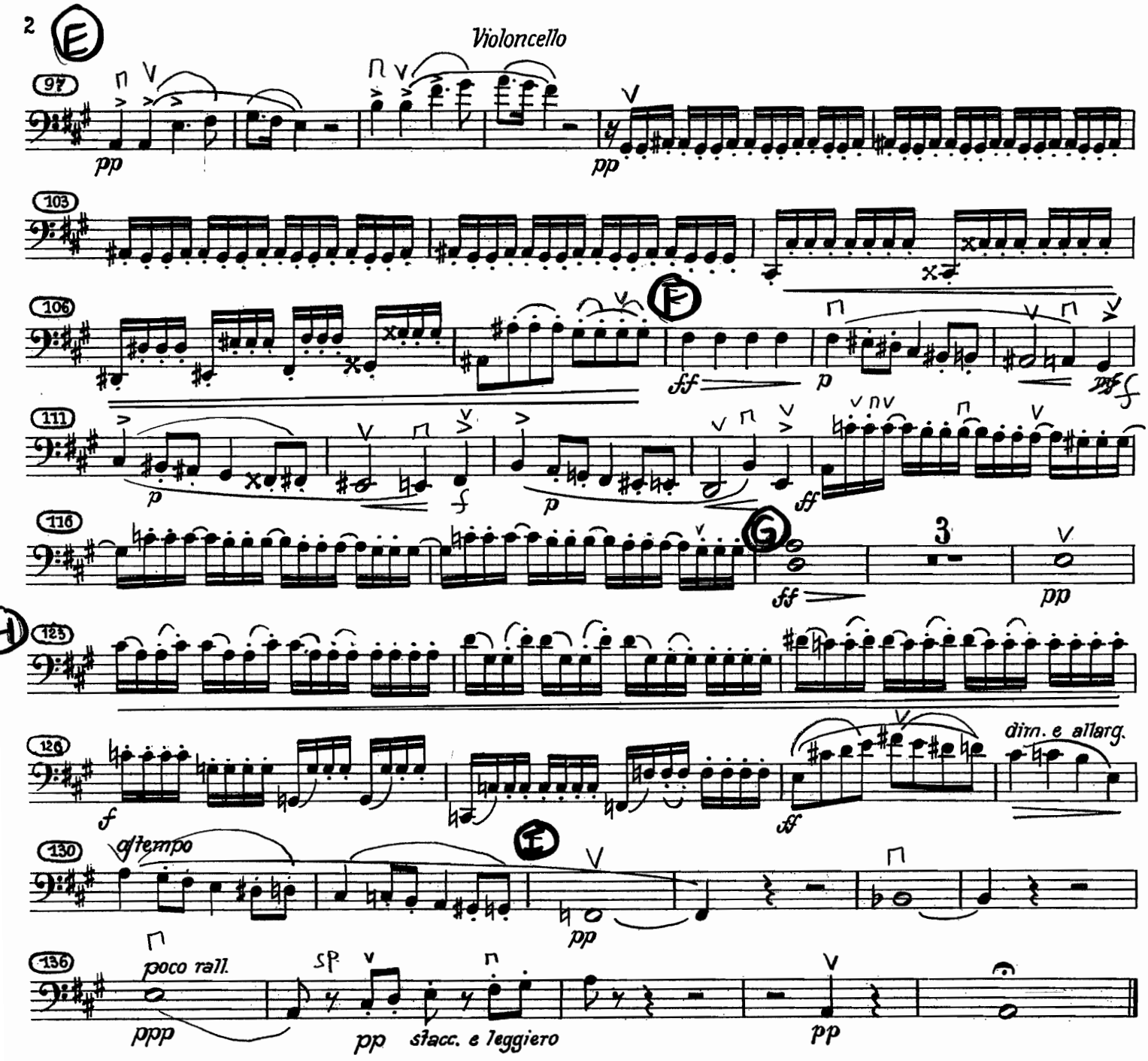
Violoncello
97
pp
pp
103
106
ff
p
111
p
f
p
ff
116
ff
3
pp
123
126
f
ff
dim. e allarg.
130
a tempo
pp
136
poco rall.
ppp
sp
pp
stacc. e leggiero
pp

Nr. 2 Dies iræ

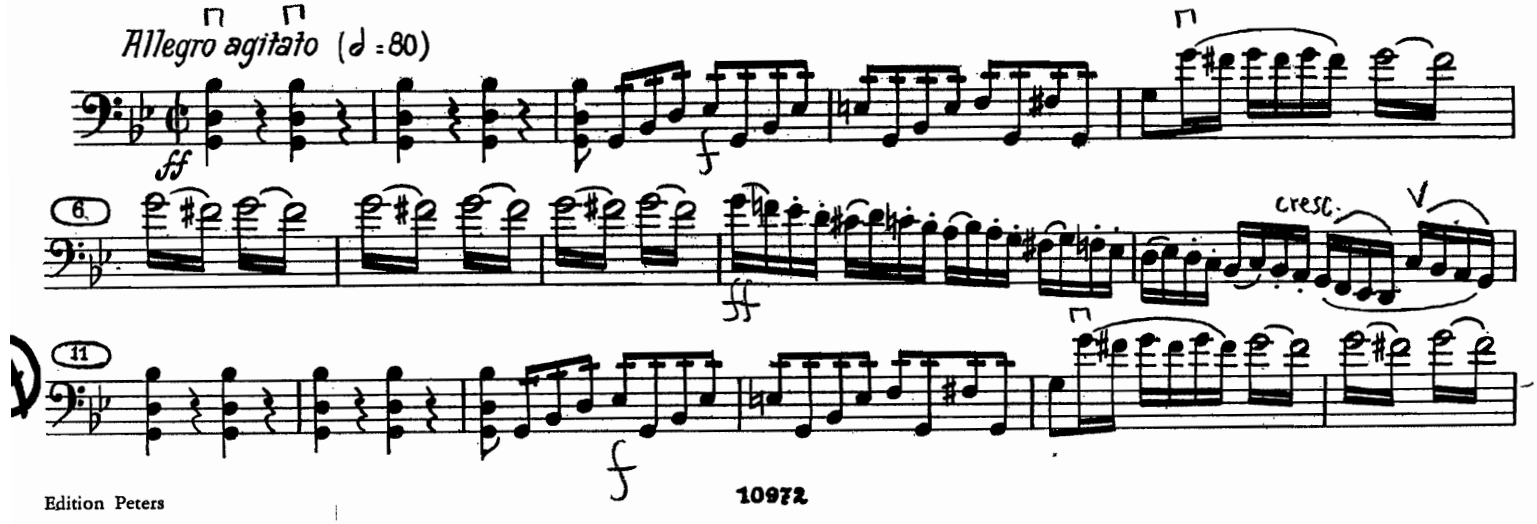
Allegro agitato (𝅗𝅥 = 80)
ff
f
6
ff
cresc.
11
f

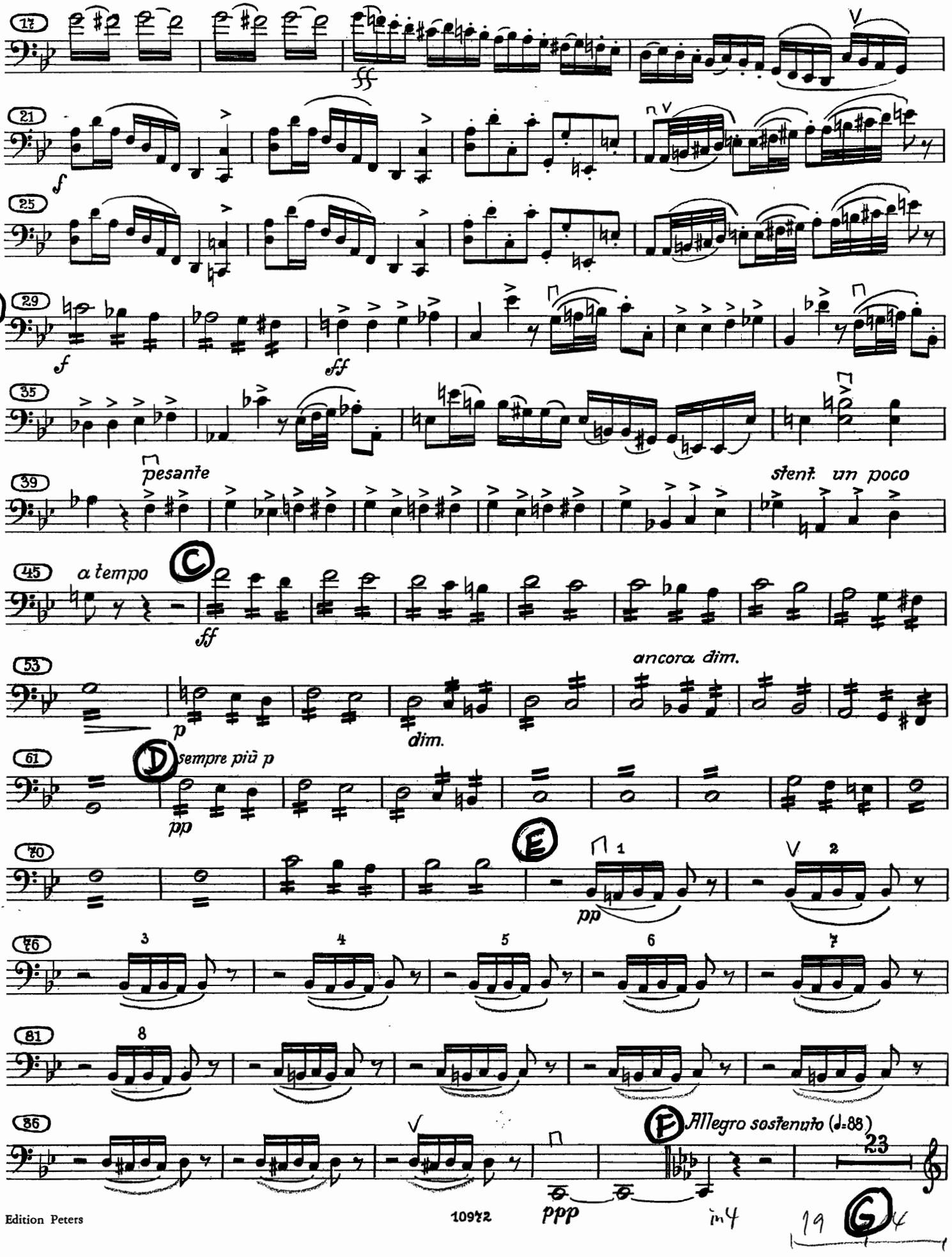
17
fff
21
f
25
B
29
f
ff
35
pesante
39
stent. un poco
45
a tempo
C
ff
53
ancora dim.
p
dim.
61
D
sempre più p
pp
70
E
pp
76
81
86
F
Allegro sostenuto (♩=88)
23
ppp
in 4
19
G

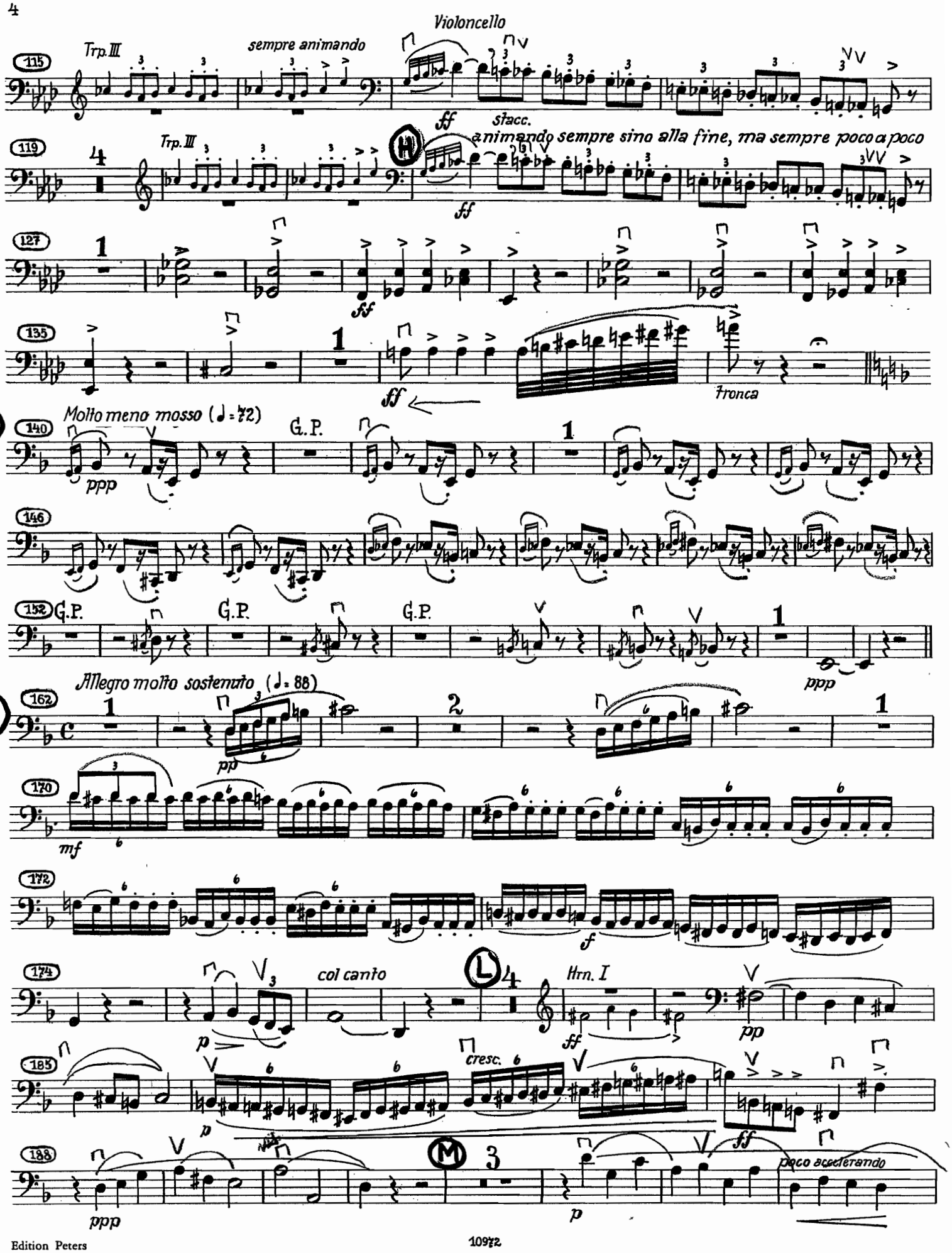
Violoncello
115
Trp. III
sempre animando
ff
stacc.
119
Trp. III
H
animando sempre sino alla fine, ma sempre poco a poco
ff
127
ff
135
ff
tronca
I
Molto meno mosso (♩ = 72)
140
ppp
G.P.
146
152
G.P.
G.P.
G.P.
ppp
Allegro molto sostenuto (♩ = 88)
K
162
pp
170
mf
172
f
174
col canto
p
L
4
Hrn. I
ff
pp
185
cresc.
p
ff
188
ppp
M
3
p
poco accelerando

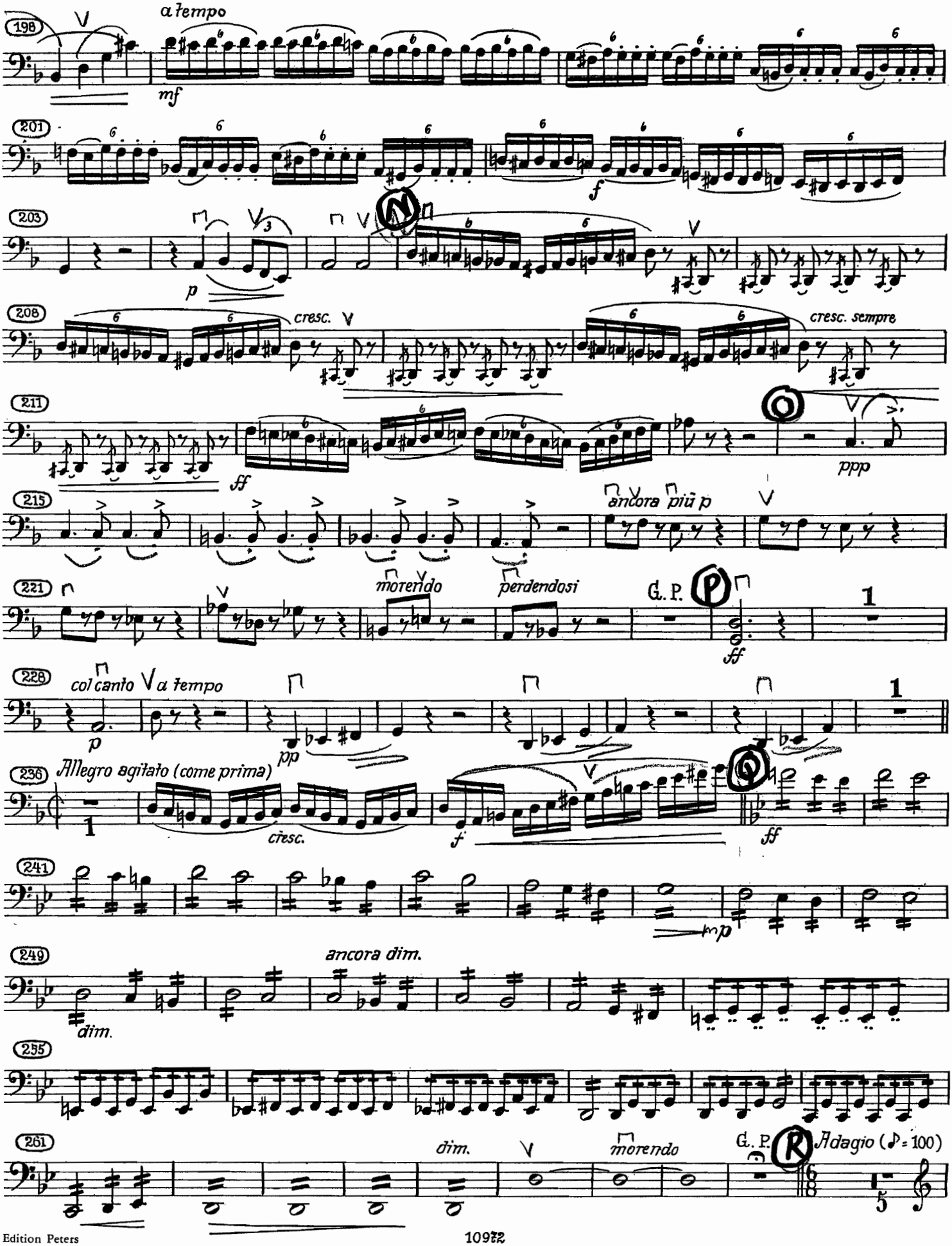
198
a tempo
mf
201
f
203
p
208
cresc.
cresc. sempre
211
ff
ppp
215
ancora più p
221
morendo
perdendosi
G. P.
ff
228
col canto
a tempo
p
pp
236
Allegro agitato (come prima)
cresc.
f
ff
241
mp
249
ancora dim.
dim.
255
261
dim.
morendo
G. P.
Adagio (♪ = 100)

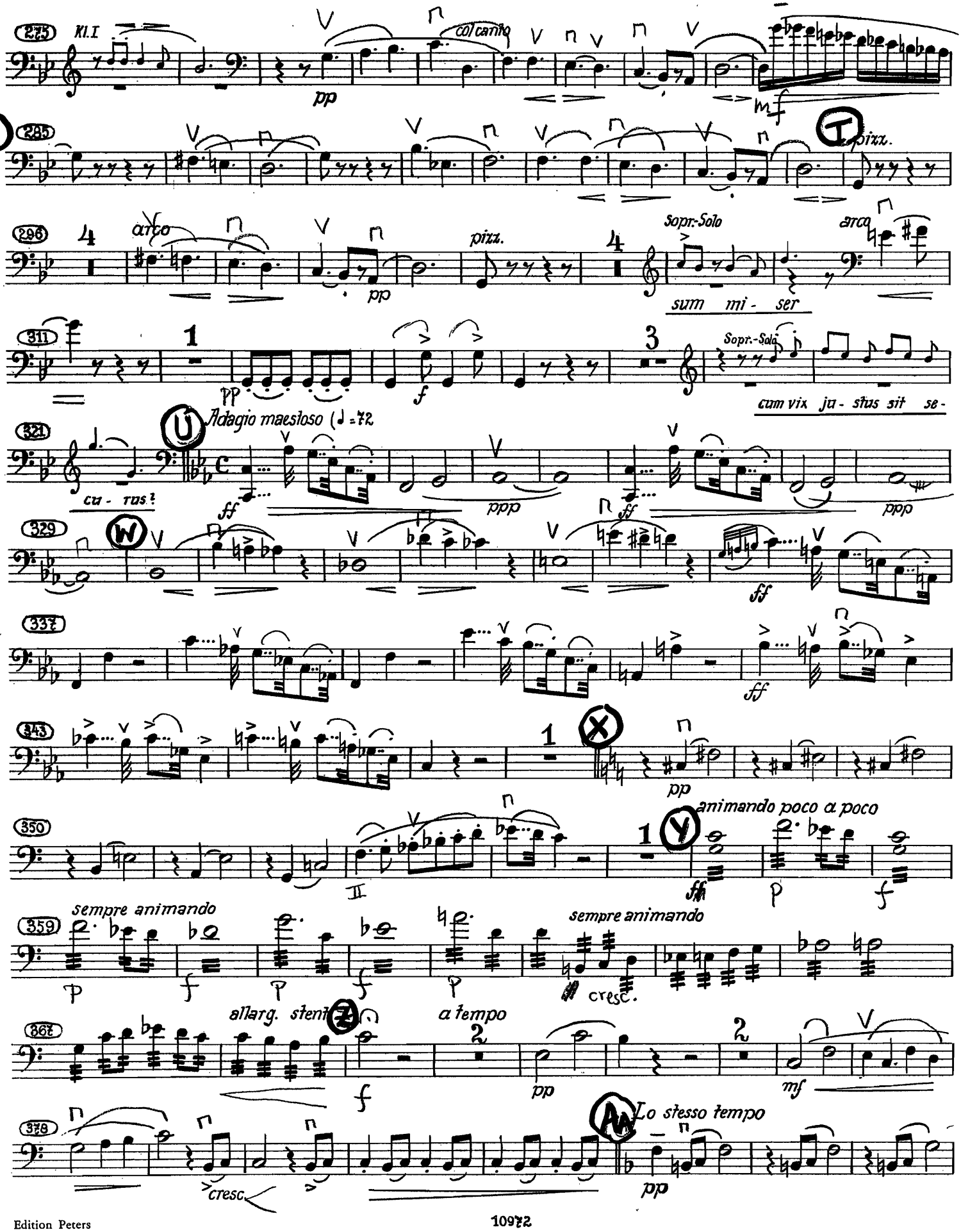
Kl. I
col canto
pp
mf
pizz.
arco
pizz.
Sopr.-Solo
sum mi - ser
arco
Sopr.-Solo
cum vix ju - stus sit se -
cu - rus?
Adagio maestoso (♩ = 72
ff
ppp
ff
ppp
ff
ff
pp
animando poco a poco
ff
p
f
sempre animando
p
f
p
f
p
sempre animando
cresc.
allarg. stent.
a tempo
f
pp
mf
cresc.
Lo stesso tempo
pp

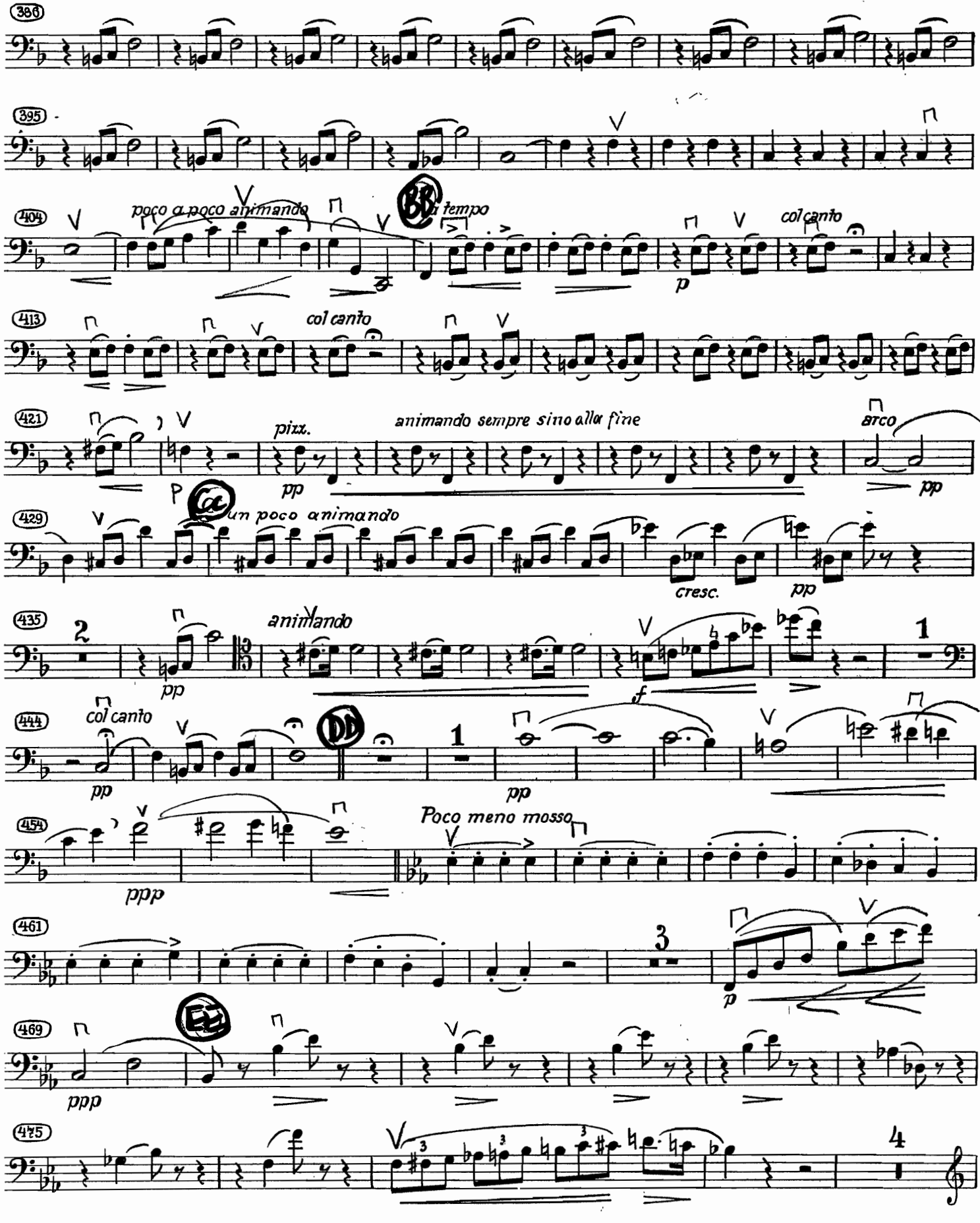
386
395
404
poco a poco animando
BB
a tempo
col canto
p
413
col canto
421
pizz.
pp
animando sempre sino alla fine
arco
pp
429
CC
un poco animando
cresc.
pp
435
2
pp
animando
f
1
444
col canto
pp
DD
1
pp
454
Poco meno mosso
ppp
461
3
p
469
EE
ppp
475
4

Violoncello

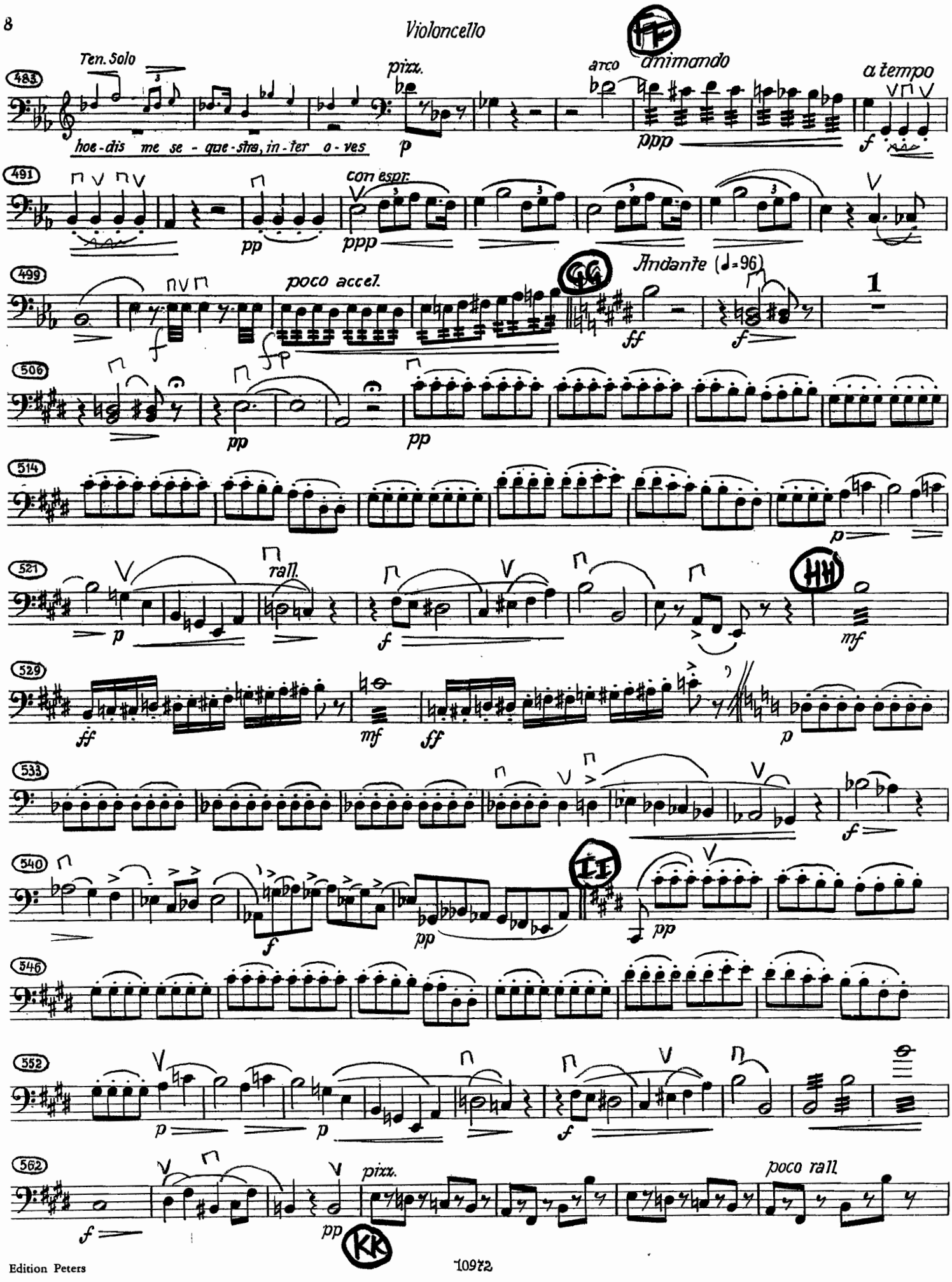

569
arco
Allegro come prima (♩=80)
576
582
588
LL
598
597
602
610
MM
VI. I
623
morendo
Largo (♩=60)
Breit und klagend
simile
631
640
NN
pizz.
arco
cantabile
648

Violoncello

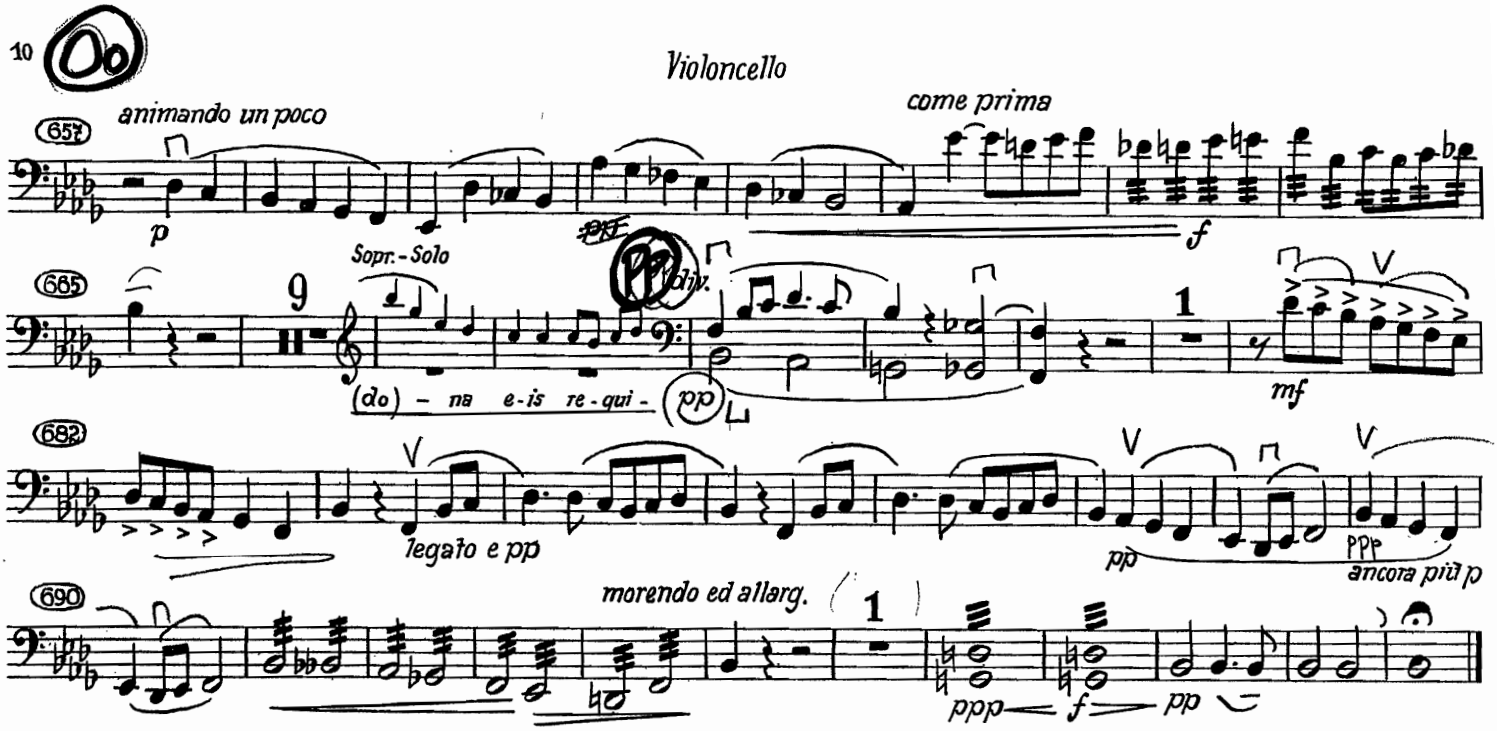

Nr. 3 Offertorio

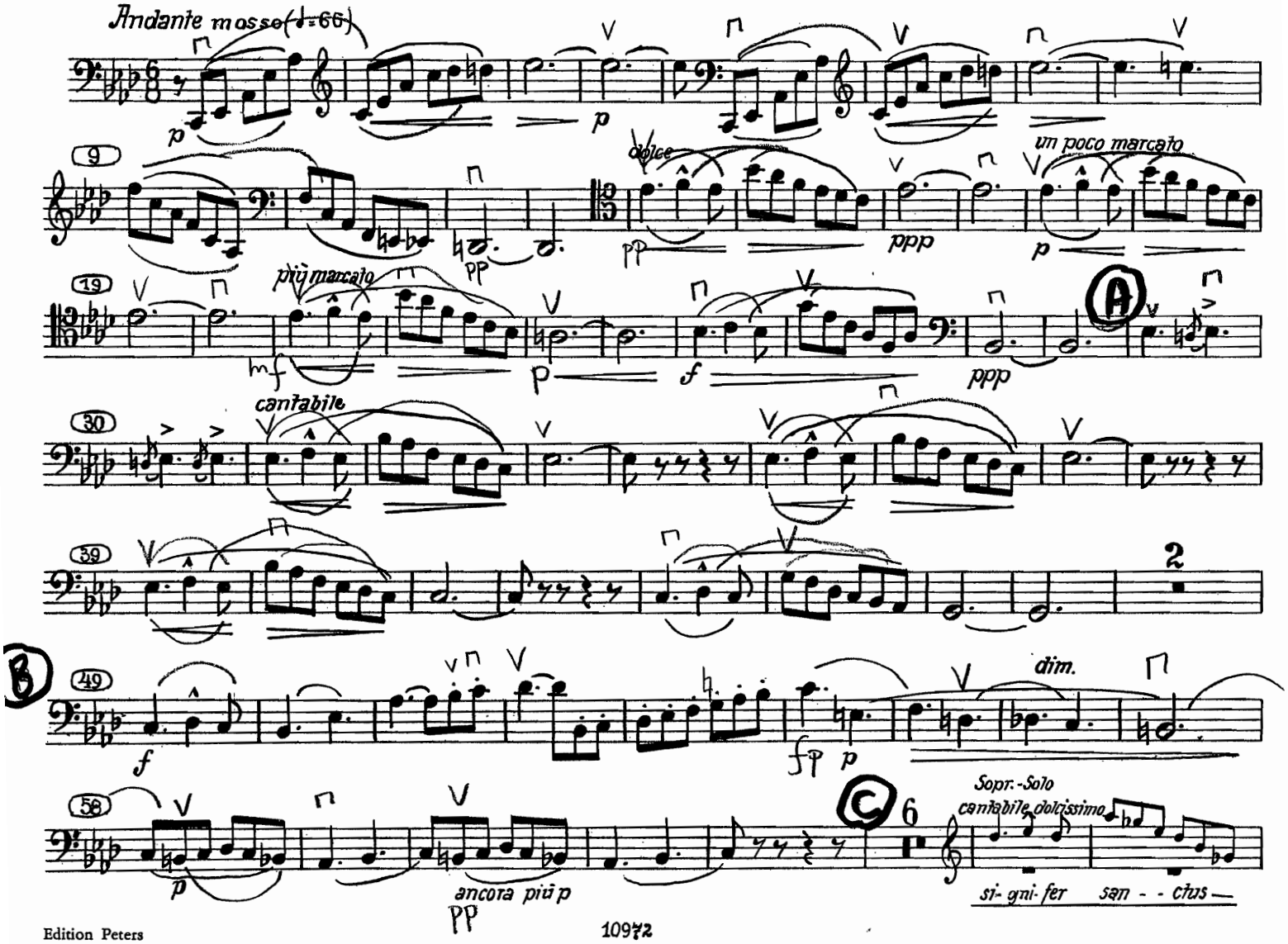

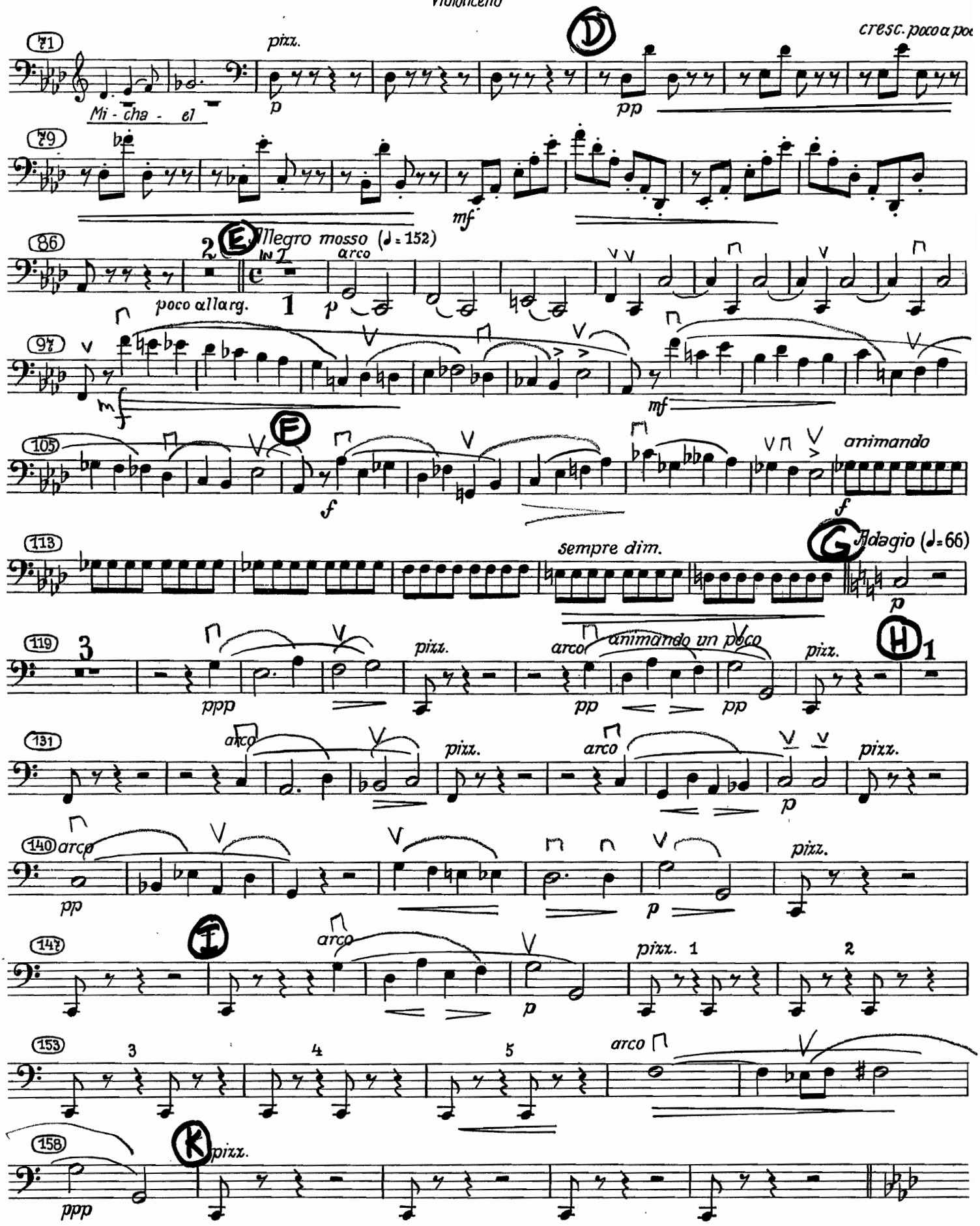
71
pizz.
D
cresc. poco a poco
Mi - cha - el
p
pp
79
mf
86
E
Allegro mosso (♩= 152)
arco
poco allarg.
1
p
97
mf
105
F
f
animando
f
113
sempre dim.
G
Adagio (♩=66)
p
119
3
pizz.
arco
animando un poco
pizz.
H
1
ppp
pp
pp
131
arco
pizz.
arco
pizz.
p
140
arco
pizz.
pp
p
147
I
arco
pizz. 1
2
p
153
3
4
5
arco
158
K
pizz.
ppp

in 2

Violoncello

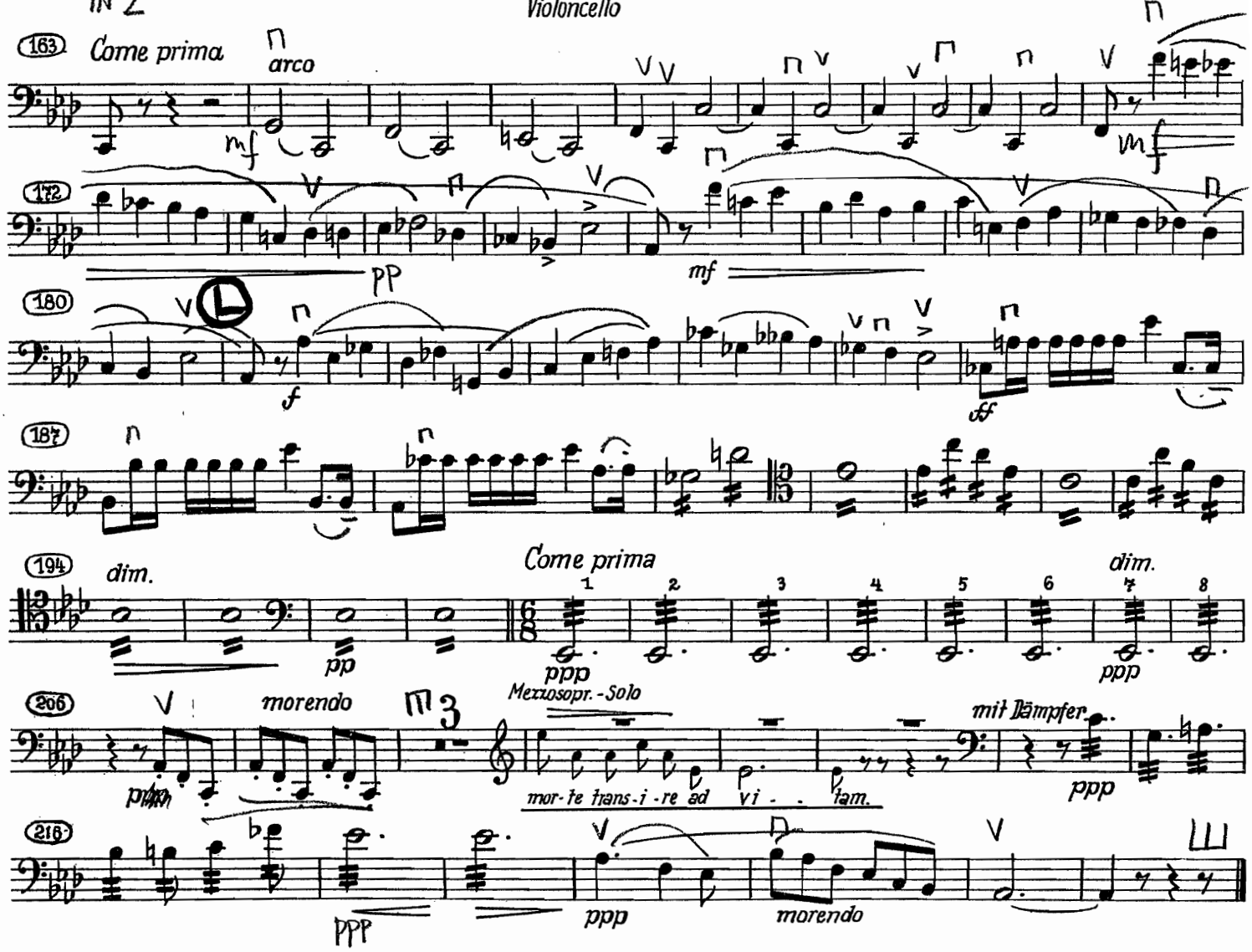

Nr. 4 Sanctus

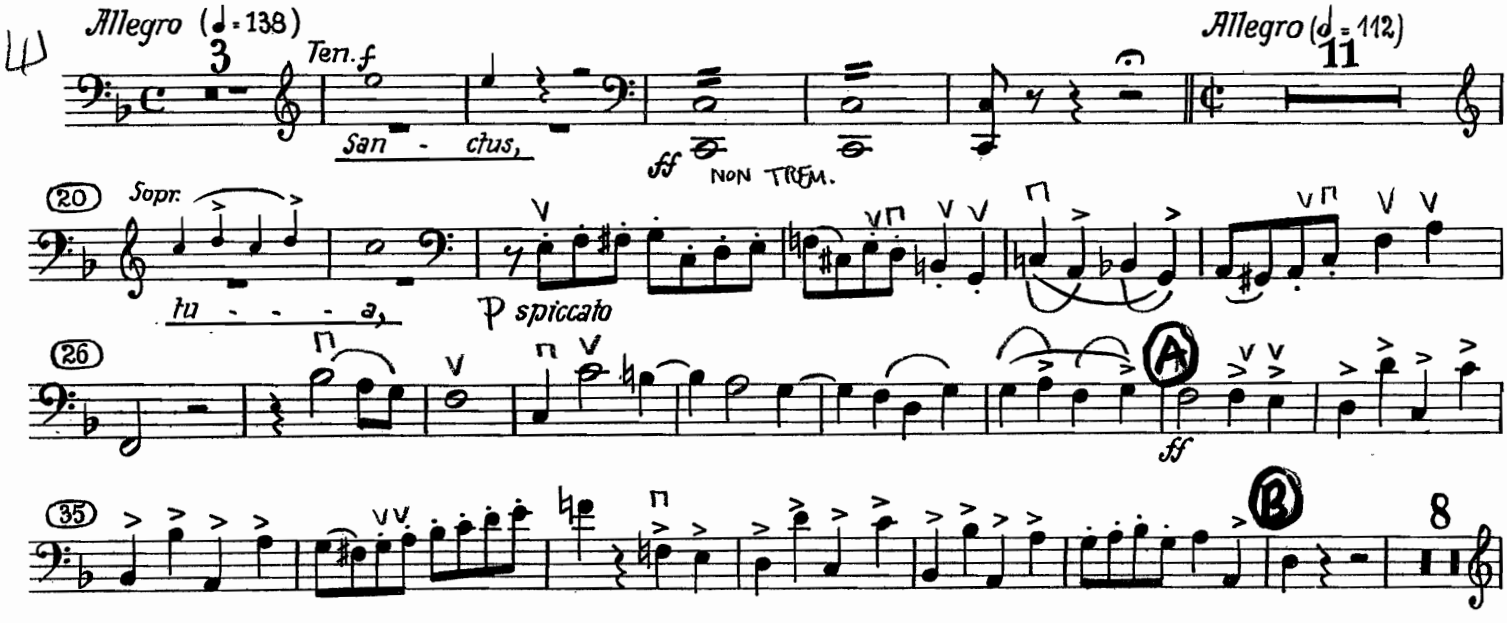

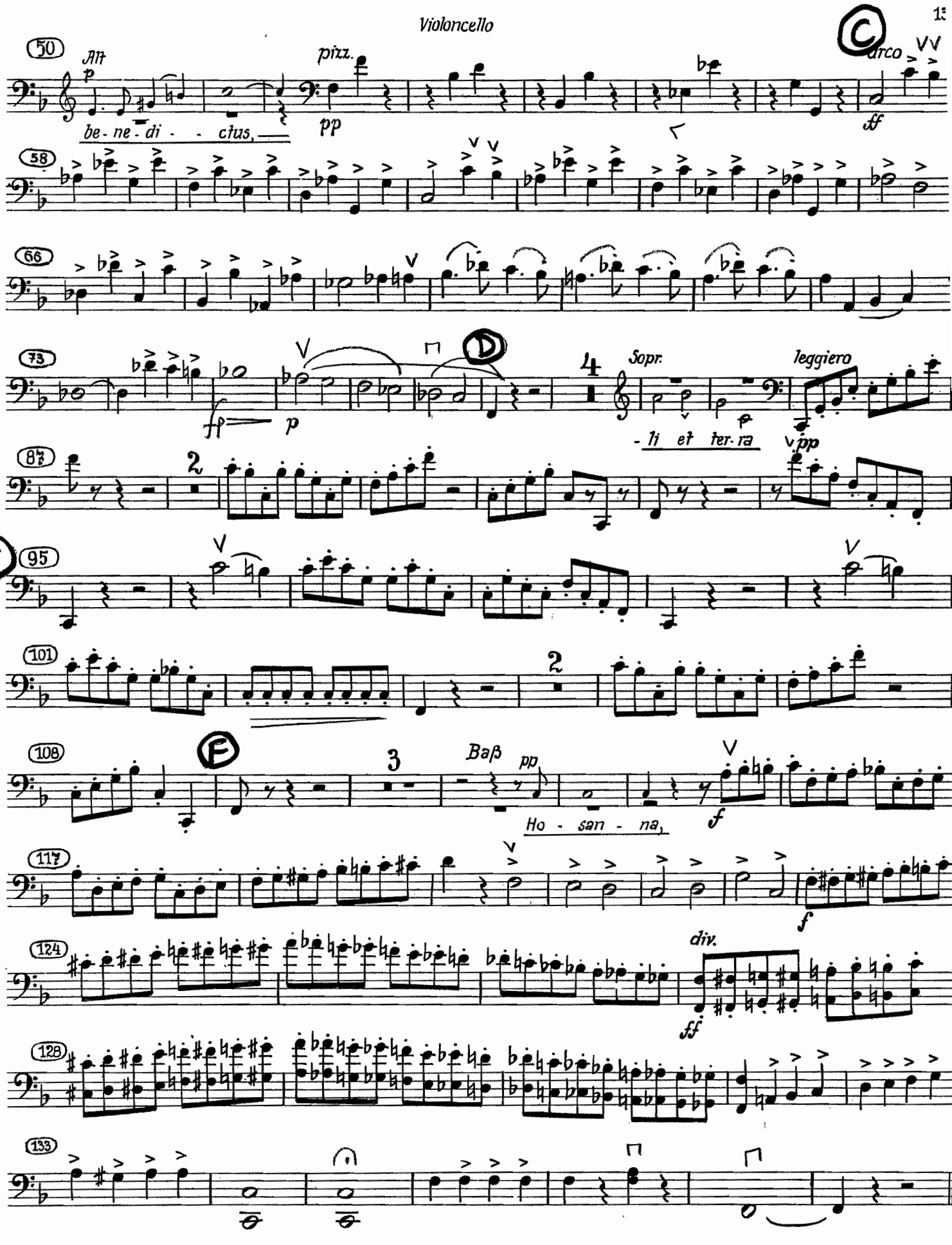
50
Alt
p
be - ne - di - - ctus,
pizz.
pp
C
arco
ff
58
66
73
ff
p
D
4
Sopr.
leggiero
- li et ter - ra
pp
87
2
E
95
101
2
108
F
3
Baß
pp
Ho - san - na,
f
117
f
124
div.
ff
128
133

Nr. 5 Agnus Dei

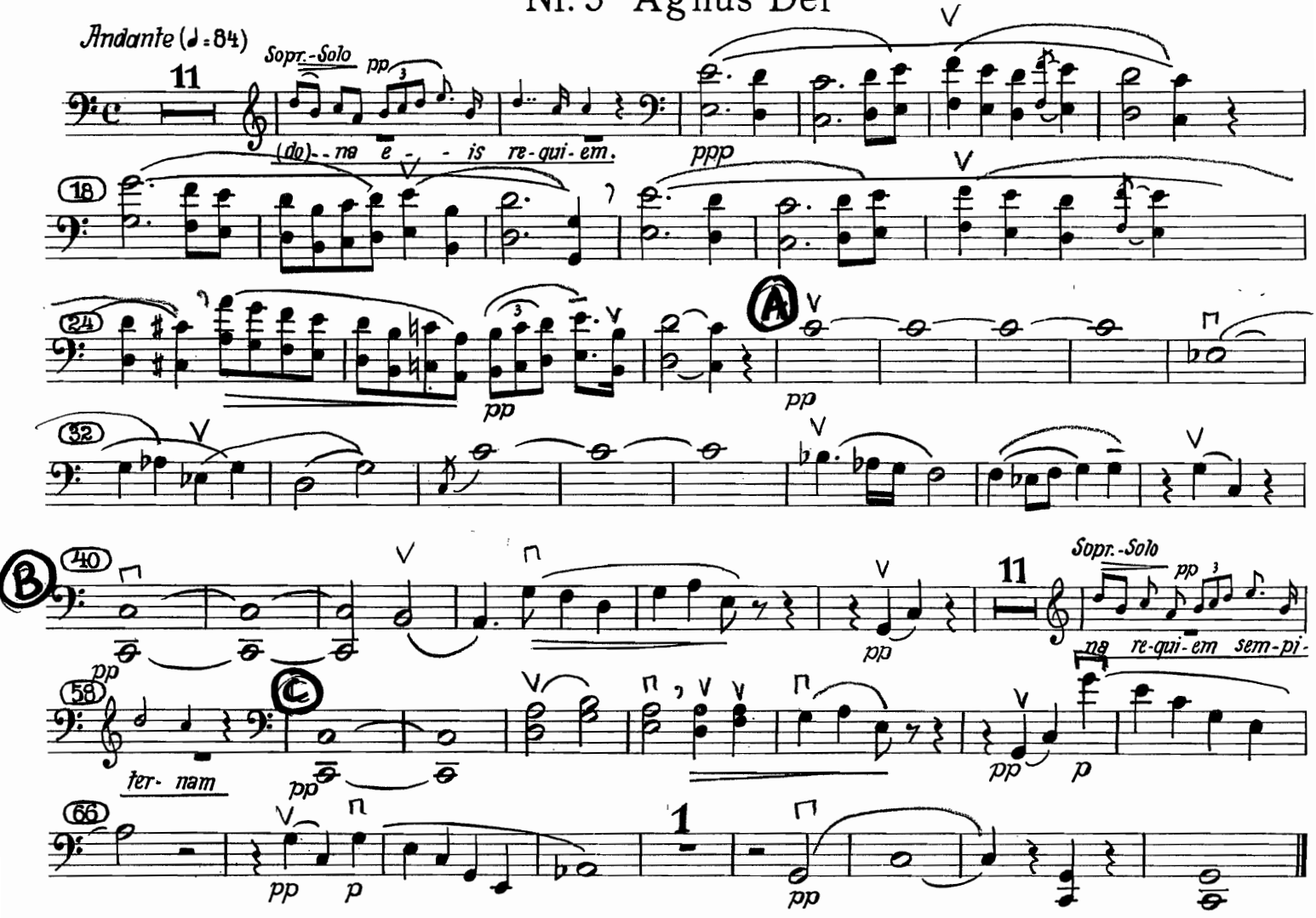

Nr. 6 Lux æterna

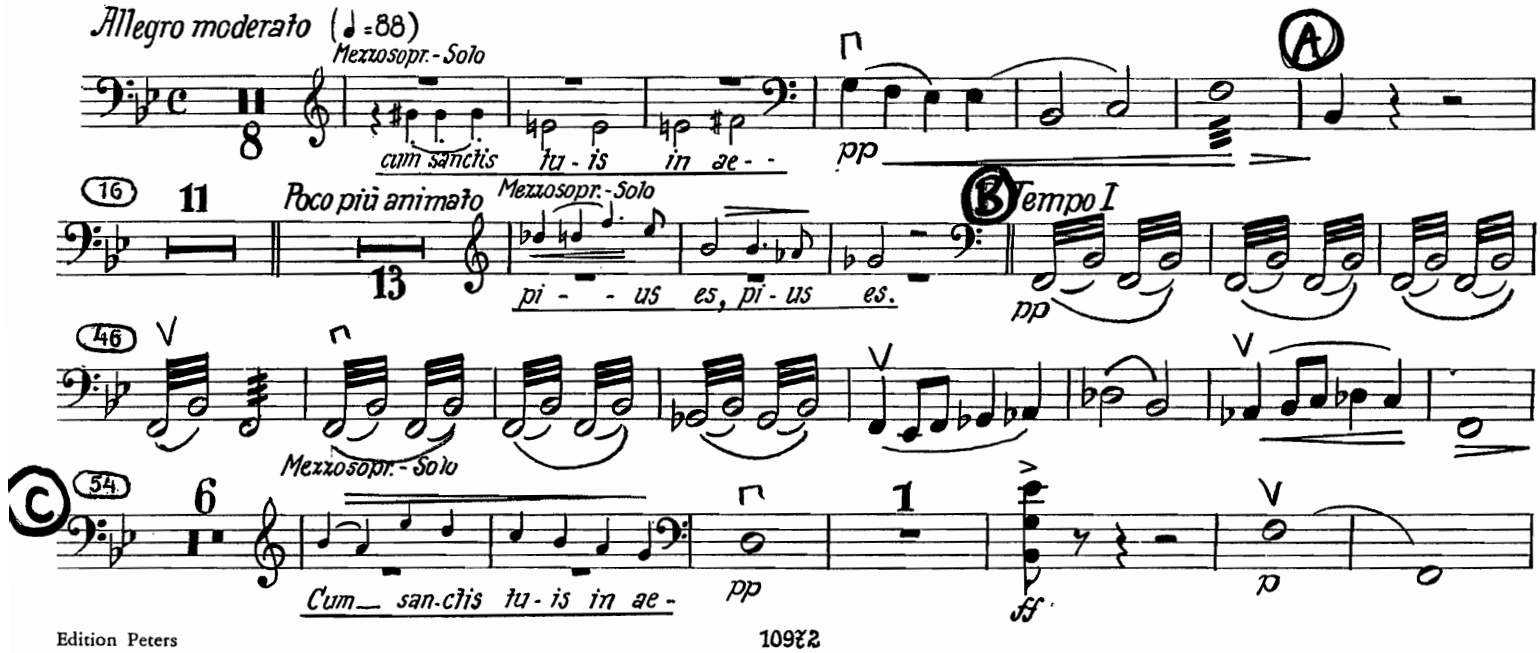

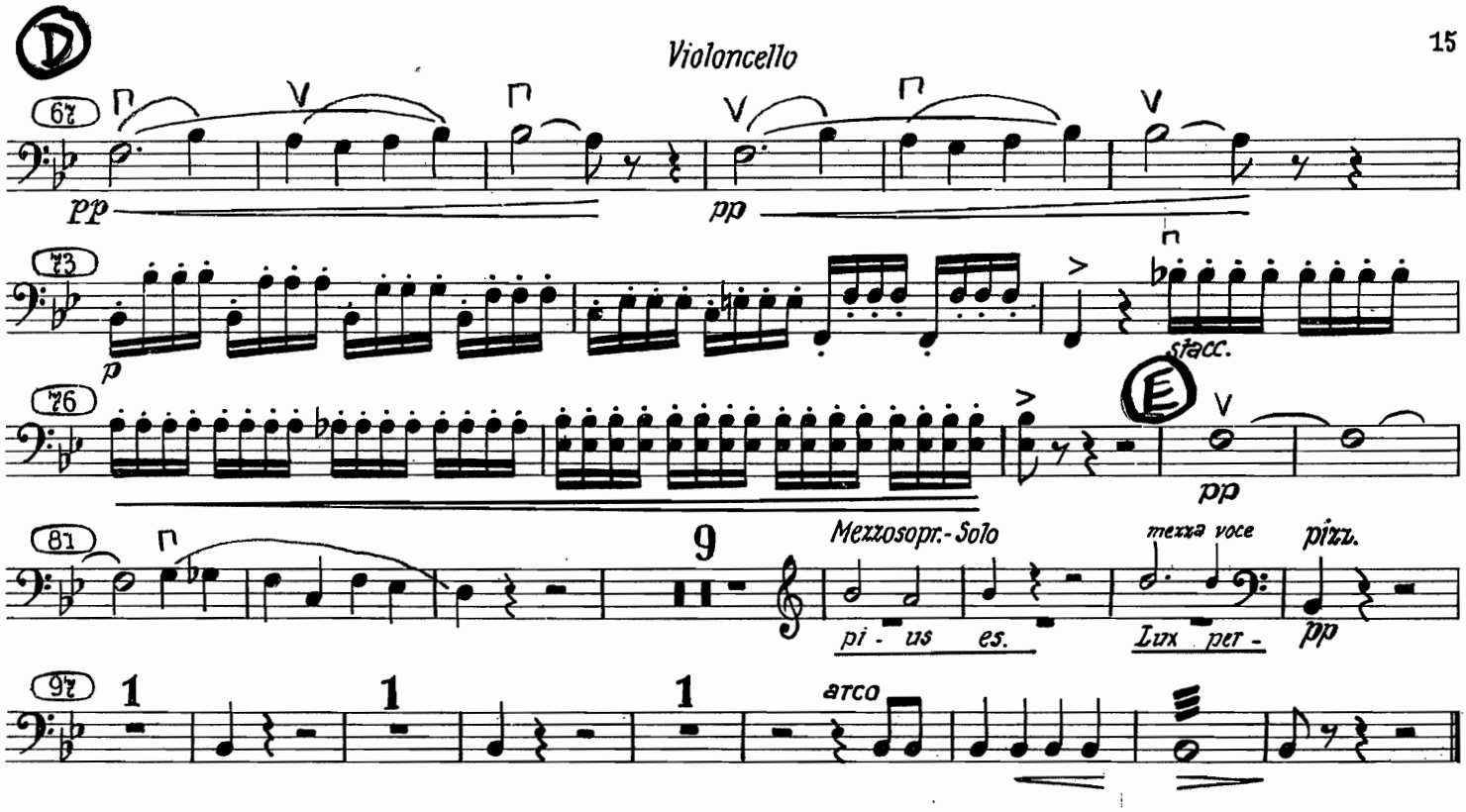

Nr. 7 Libera me

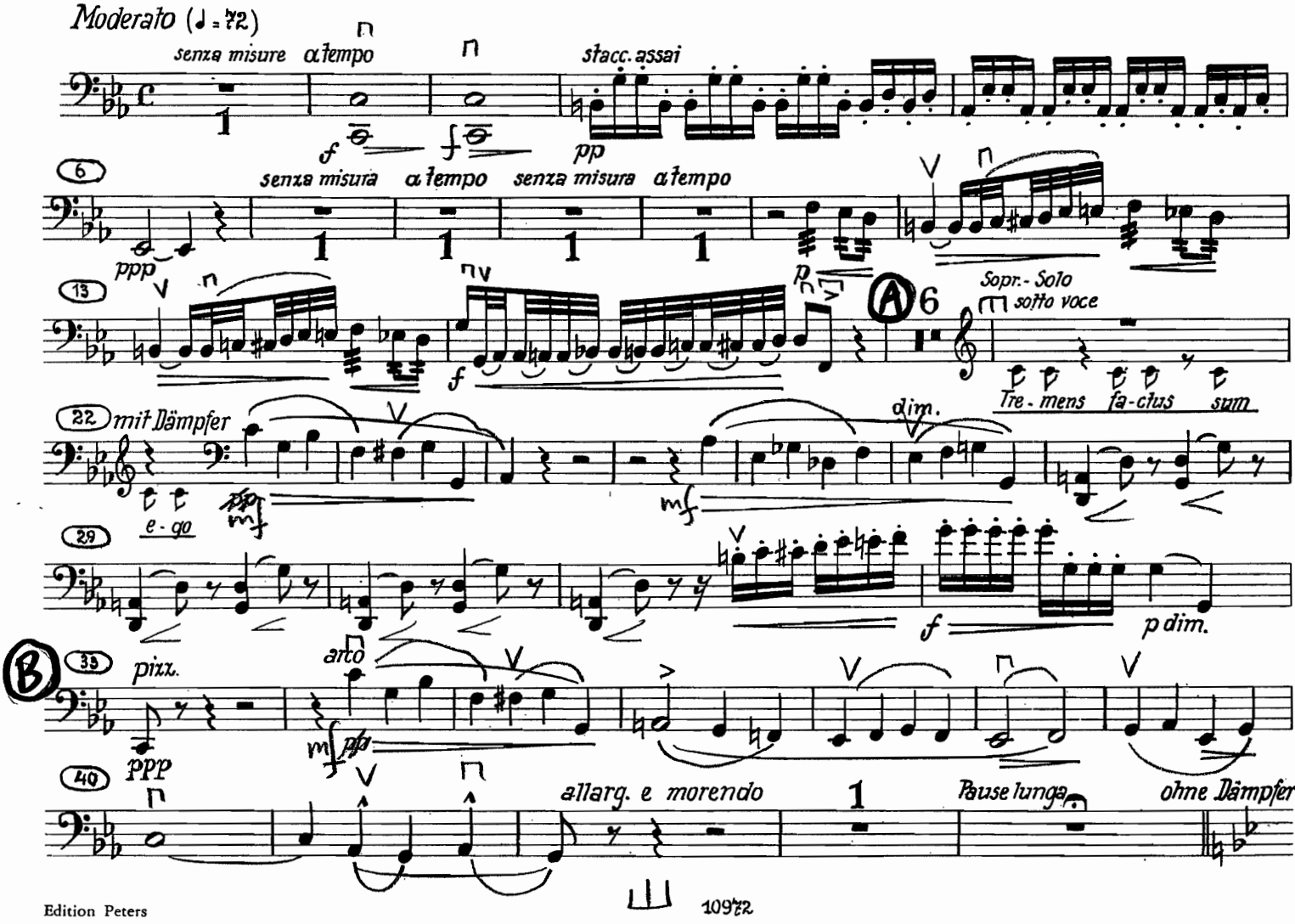

Violoncello

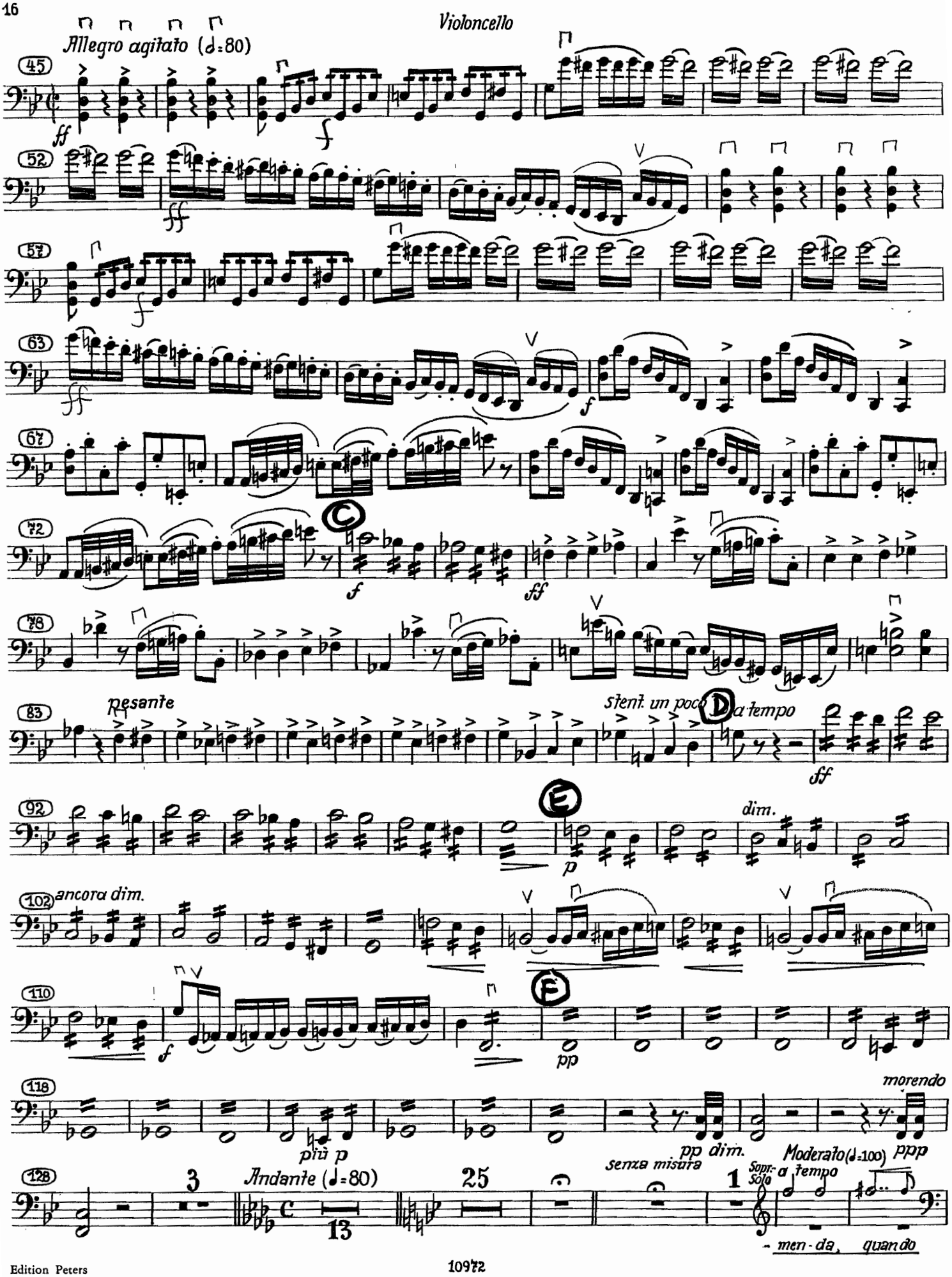

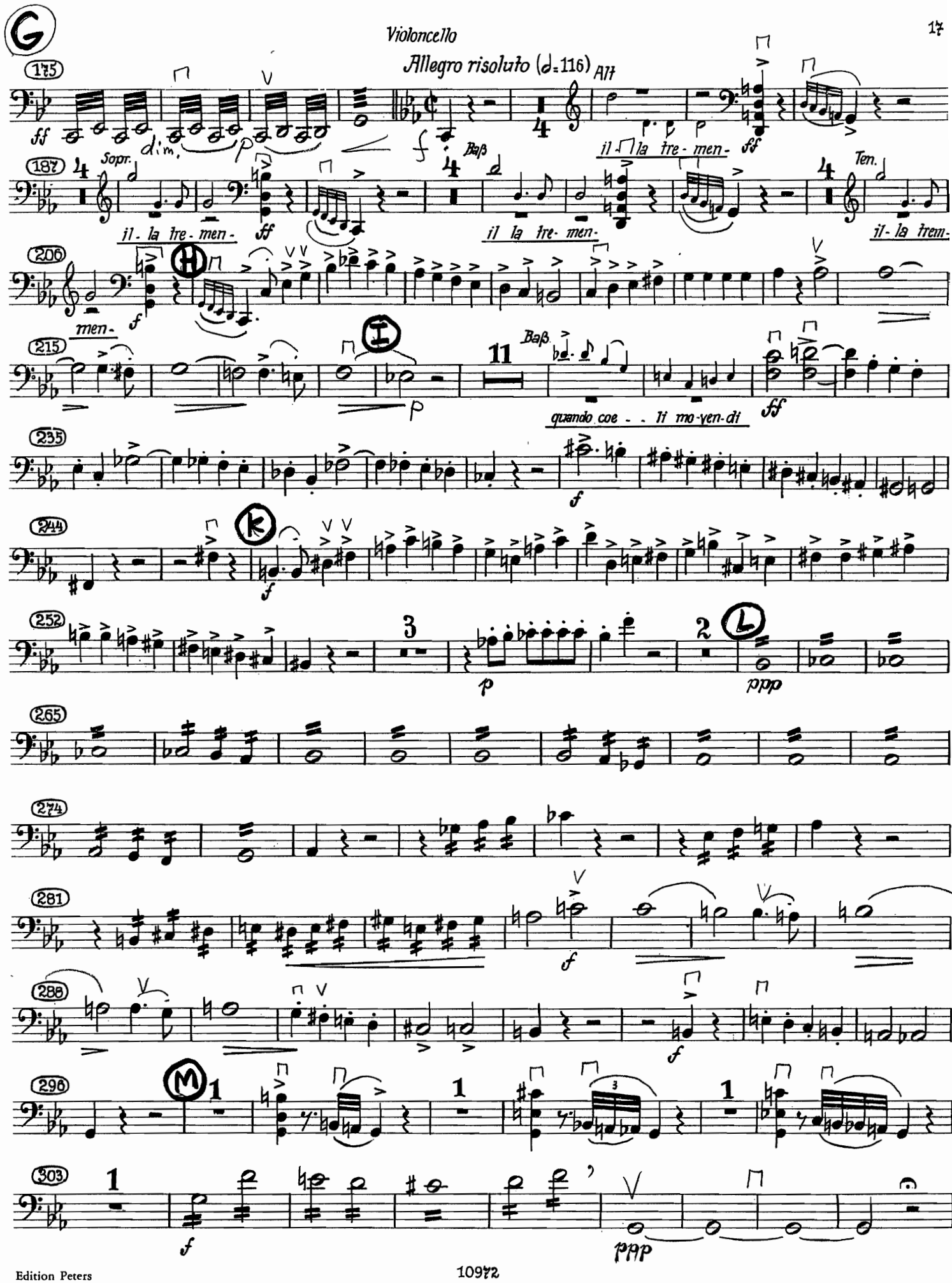
G
Violoncello
Allegro risoluto (𝅗𝅥=116)
Alt
Sopr.
Baß
Ten.
il - la tre - men -
il - la tre - men -
il la tre - men -
il - la trem -
men -
quando coe - - li mo - ven - di
dim.
ff
p
f
ppp
H
I
K
L
M

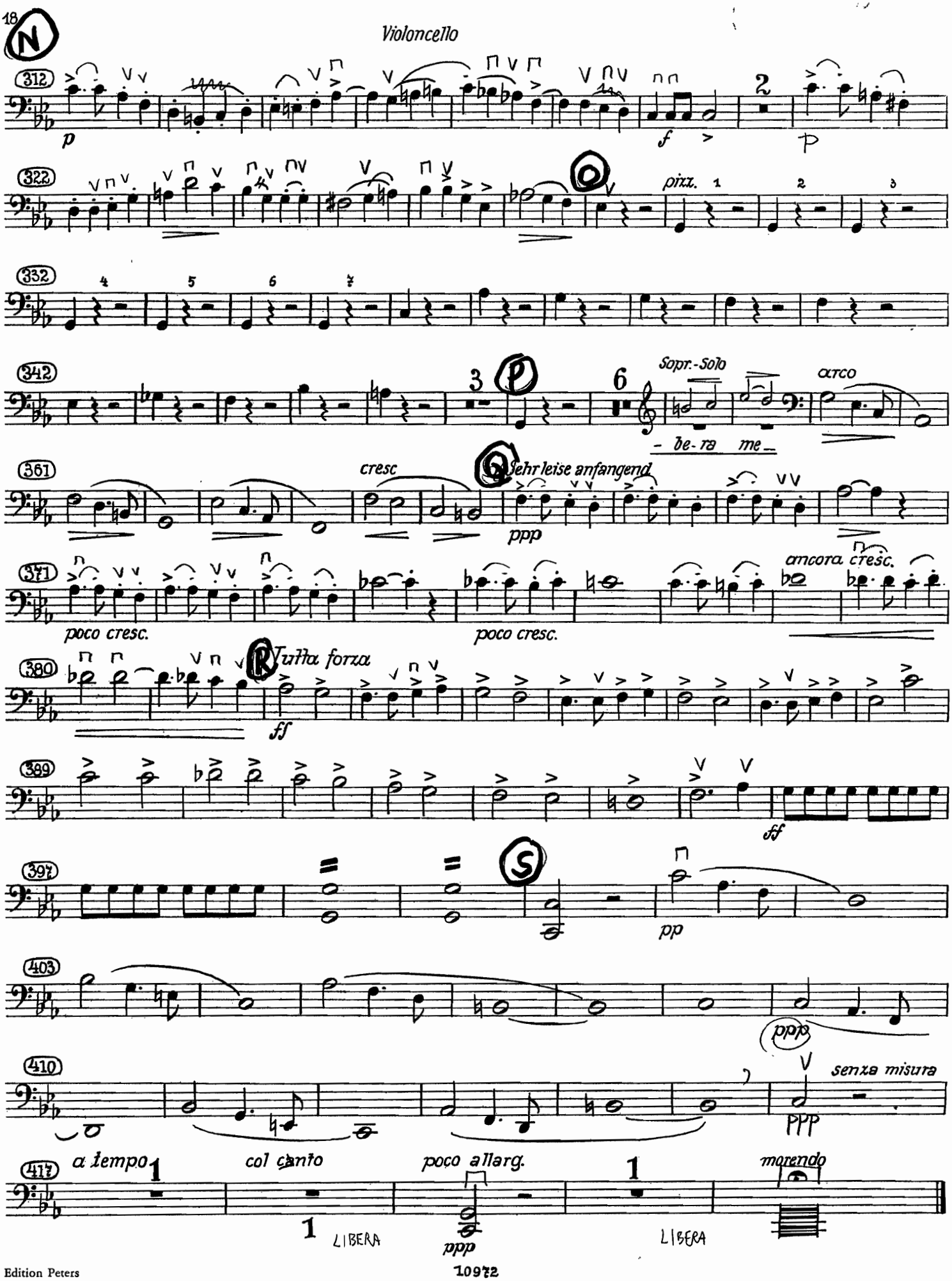
Violoncello
N
312
p
f
2
322
pizz.
1
2
3
332
4
5
6
7
342
3
P
6
Sopr.-Solo
- be-ra me-
arco
361
cresc
Sehr leise anfangend
ppp
371
poco cresc.
poco cresc.
ancora cresc.
380
R
Tutta forza
ff
389
ff
397
S
pp
403
ppp
410
senza misura
PPP
417
a tempo
1
col canto
1
LIBERA
poco allarg.
ppp
1
LIBERA
morendo