

TIMPANI

G. VERDI

Nabucodonosor

EDWIN F. KALMUS & Co., INC.
Music Publishers

SINFONIA

ADE

La-Mi

Andante

Allegro *IN 2*

Re-La 11

Andante
come prima

Andantino

IN 1
Allegro

16

tr

1

2

3

4

5

6

7

CUT G

[C]

7

p cresc.

f

E

trm

4

trm

ff

ff

3

ff

3

F

14

trm

2

3

4

5

trm

trm

p

G

ff

H

7

ATTO I.

CORO D'INTRODUZIONE

Allegro mosso

Allegro mosso

Mi-Si 2 *tr* *ff* *tr* *ff*

1 *tr* *ff*

tr *tr* *tr* *tr* 1 *tr* *tr* *ff*

tr *tr* 2 *tr* *ff*

2 *tr* 3 *tr* *ff*

tr *tr* 1

3 Un poco meno mosso 4 25 7 *tr* 18 5 *tr* *tr* *ff*
(Arpa)

tr *tr* 2 *tr* 6 *pp* *f*
FASTER

9 7 *tr* *tr* *tr* *tr* *ff*

tr *tr* *tr* *tr*

tr *tr* *tr* *tr* Spe...

LAVATINA - Zaccaria

ABE

rate, o figli! ^{Largo} Id. dio del suo poter die' segno in poter

15

16 *Allegro*
12
(Sol. Re)

17

133 → 144
18 *Piu mosso*
rier

19

RECITATIVO e TERZETTINO Tace

Coro

AIT
24 → 28

Sol-Re

Allegro agitato

ff 11 8 29 tr.

3 30 tr. tr. tr. tr.

31 15 32 tr.

tr. tr. tr. 5

tr. tr.

tr. tr. Viva Ma. bucco! viva!

Re-La

Finale Primo

33 Allegro marziale

34

18 ff

1 ff

1 35 6 tr. f

36

37

38 Allegro

col canto

39 a tempo

questo pugnol fa..

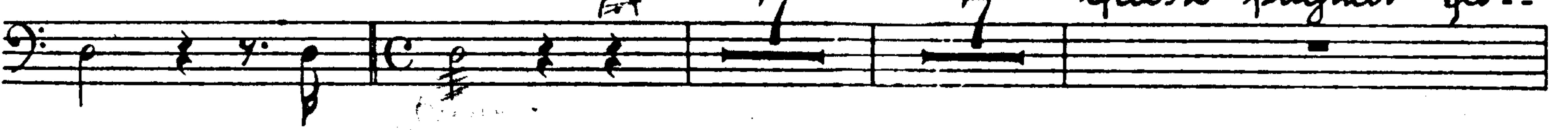

.ra!

40 Meno mosso

41 Andante

Si-Fa#

42

(Cuba)

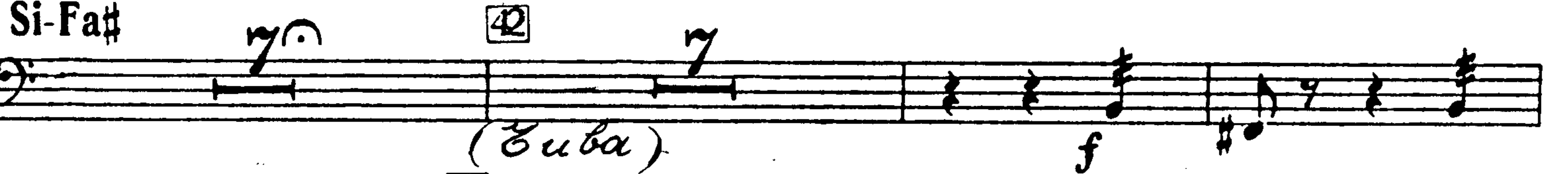

43

Fa#

Fa#

Si

44

45 Re-La

Allegro

vinti

l'a-mor ti salve-ra!

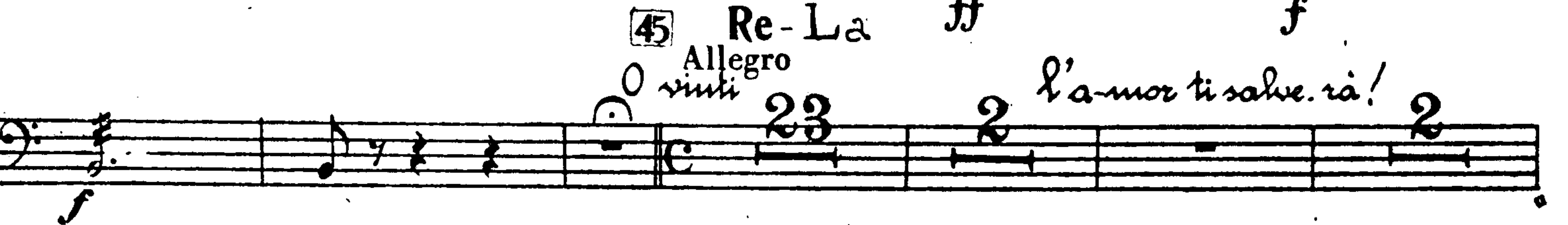

9/14/60

AD Blue

46 Presto

V 47

1

48

7

49

ff

50 *tr*

R

51

9

tr

52 ⁵ *bielo-gride-ra*

tr

f *mf*

54 ⁷

p

f

55 *Più presto*

tr *tr* *tr* *tr* *tr* *tr*

56 *ff*

tr *tr* *tr* *tr*

57

tr *tr* *tr* *tr* *tr* *tr*

tr

58 *tr* *tr* *tr*

1 1

CUT //

Fine dell' Atto I.

ATTO II.

SCENA ED ARIA

S. Maria no 7

Allegro mosso

Sol#

2 *Recit.*

oh iniqui tutti

Adagio

Andante

144 d 120 4

10 Allegro mosso

Il po-tere a te s'a-spetta il tutto e' pronto

11 *Più mosso*

gia.

17

3

12

Oh fe.

del, di te men forte

questa donna non sa.

-ra. tr.

trm Salgo

12 *00 d 120 4*
13 *Meno mosso*

gia

7

3

trm

FASTER

10

ff

15

Meno mosso

Salgo già

f

sf

3

tr

FASTER

10

p ————— *f*

ff

16

tr *tr*

ff

tr *tr* *in 2*

17

RECITATIVO e PREGHIERA (Tace)

CORO DI LEVITI

in B BE

PRESTO
22/10/2

Grave

Mi-Si 12

tr

Presto

12

f

1

ff

1

f

1

ff

23

13

24

11

mf

ff

tr

1

ff

1

FASTER
Più presto

tr

2

3

4

5

6

tr

tr

f

1

tr

tr

1

tr

tr

26

Allegro

P
Meno mosso

telli perdo: nate!

4

Inni levate all'eterno! e veri.

FINALE SECONDO

Allegro agitato

(Mi-Si)

21 16 28 28

triumm

p *ff*

triumm *triumm* *triumm* Sib-Fa 5 Dal

capo mio la prendi

triumm

ff

1 1

triumm 1 *triumm*

FB^{de}b

31 Andantino 11 32 10 10

p

33 10 34 1 2 3 4 5 6

p

35

36 Soda or me 19 37 10 38 15 39 6

f *Mib-Sib*

CUT 4042 Allegro

40 41

prestanti! non son pui re, son Dio

2 3 4 5 6 7 8 9 10 11 12 13 14 15 16 17 18

42 Allegro *ff* *pp* 43 4 44

11 11

f *f*

45 Andante 2

6 sul mio capo, sul mio capo si ver.ro!

Adagio *ff*

46 3

ab! per. che? spun. to?

Adagio *ff*

Lab. Mib

Allegro 1 2 3 4 5 6

f

Fine dell' Atto II.

ATTO III.

CORO D'INTRODUZIONE

AD
Re-La

Tempo di Marcia

16 1

ff

1

f

5

f

Vuota 2 32 3 6 *tr*

p

sf *f*

4 *ff* *tr* *tr* *tr* *tr*

ff

5

tr *tr*

tr

B^bE^b

15

4 2

ff

16

Andante

16

tr

6

C

17

Lab-Mib

11

18

15

19

Allegro

10

AE TRUMPET

tr

C

20

ff

tr

Largo,
col canto

Prigio-nier? Si. Prigio-nier?

2

tr

2

tr

ff

tr

21

Allegro mod.^{to}

22

Un pò più vivo

23

13

3

24

10

1. Volta

2. Volta

f

25

f tr

1

tr

tr

V

ff

26

tr

1

2

4

ff

f

ff

F#B *Coro di schiavi Ebrei*

Si-Fa#

FLUTE

Largo

Profezia e Finale 3.

tr
ppp

Recit.

Obchi piange?

Andante mosso

fff

f>f

32 Un poco più mosso

f>p

>p

f

ff

f

33

Poco più mosso

ff

34

Roll THROUGH

Fine dell' Atto III.

ATTO IV.

PRELUDIO, SCENA ED ARIA

La^b Mi^b

face sino alla chiamata

Che parli tu? La merite or pui non e mar. rita. Adollo il

brando, il brando mio. Per acquistare il soglio esodo, o re! Solvar Fenena io

vaglia. **13** Allegro

trm **14**

15 **16**

17

trm trm trm trm trm

18

trm

MARCIA FUNEBRE, PREGHIERA e FINALE QUARTO

(Mib) Sib

Allegro assai mod.^{to}

32

19

Recit.

11

20

Andante

10

21

5

22

Allegro

9

8

f

23

14

24

Allegro

9

25

col canto

26

Allegro

mol

f

27

Adagio

24

28

f

29

Andante moderato

6

18

30

Mib-Sib

tr

p

31

Allegro

tr

ff

tr

tr

2

3

4

5

6

tr

Fine