

G. VERDI

Nabucodonosor

SINFONIA

FLAUTO I

Andante

Allegro

Andante
come prima

Andantino

a - poco - - a poco

EDWIN F. KALMUS & Co., INC.
Music Publishers

p *rinfor.do* *ff* C

D

p

f

E

ff *dim.*

ff

dim.

ff

p

F

4

3

rinfor. do

ff

G

7

7

7

H

ATTO I.

CORO D'INTRODUZIONE

Allegro mosso

3 Un poco meno mosso

4

25

5

1

1

1

1

5

p *ff*

6

2

p *f*

p

CAVATINA - Zaccaria

Largo

Id-dio del suo poter die
 trasse in poter mio prexioso
 Nemico prote freno al ti-mor
 V'affidi d'Id-dio l'eterna a-i-
 fre - - no al ti - mor!

9 Andante maestoso

allarg. ³ ¹ ³ *pe*

Da tempo
rit
leggermente

allarg. *pe*

freno al li - - mor

Allegro
ff *ff*

p

(8)

12 *ff* di si-on sutte ro-

Lo stra-nier non pose-ra

ff

13 Allegro

14 *f*

ff morte allo stra-

15 *nier.*

16 *Allegro*

17

18 Più mosso

19

RECITATIVO e TERZETTINO

Allegro

20 Andante marziale

Mosso

strada schiude - rà fra mitte.....

21 Allegro

f cresc.

ff **22** Lento *qual Dio vi* **23** Allegro *f*

f *di mia ven-*

ff

gia' **24** Andante *p*

allarg.

25 Andante *col canto si puo dar, ah!.... se* **26** a tempo *miami* *p*

tr **27** *6*

1

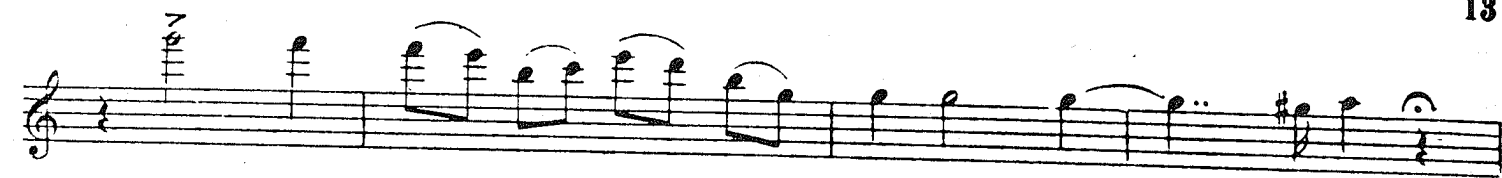

Coro

Allegro agitatissimo

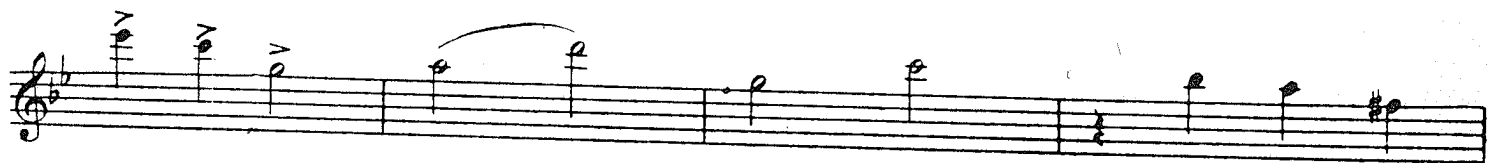
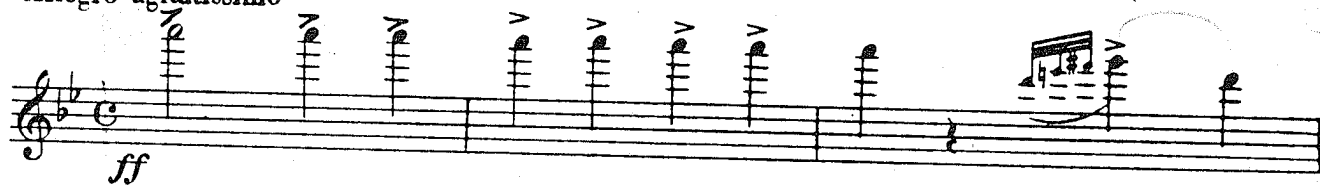

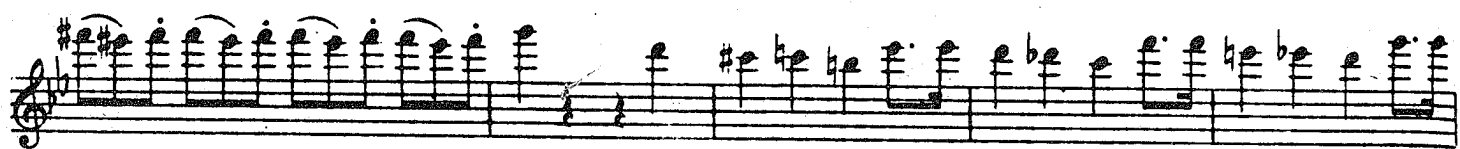
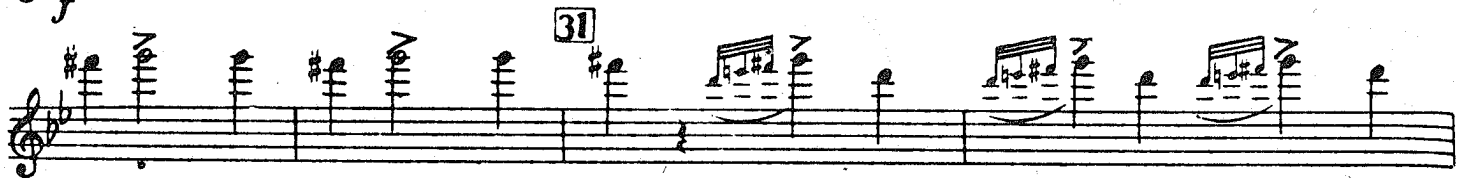
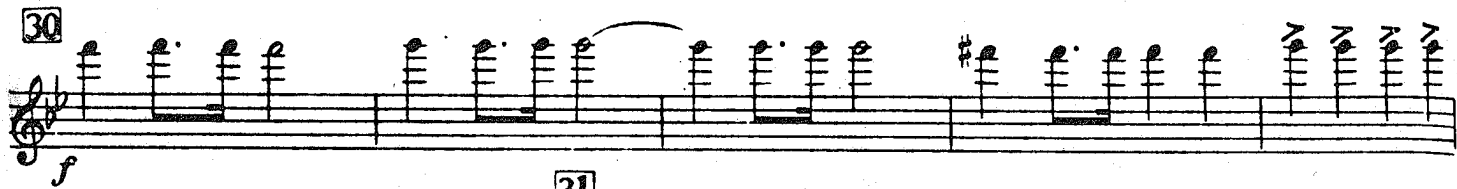

Finale I.

Viva Ma-buccio Viva **Allegro marziale** (in mancanza della Banda)

di Dio che parti? ³⁹ a tempo questo pugnai fa-

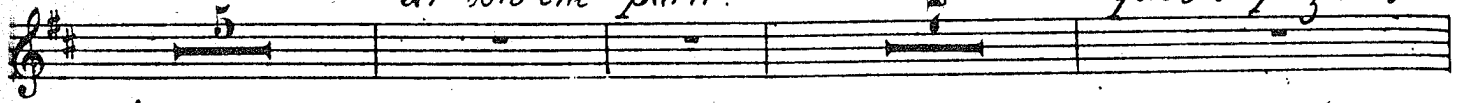

-ra!

40 *Meno mosso*

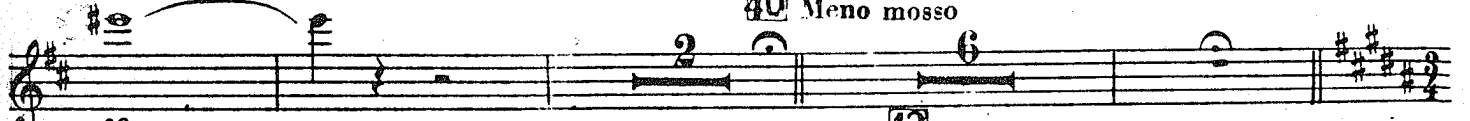

ff

41 *Andante*

42 *scorer do-vra!*

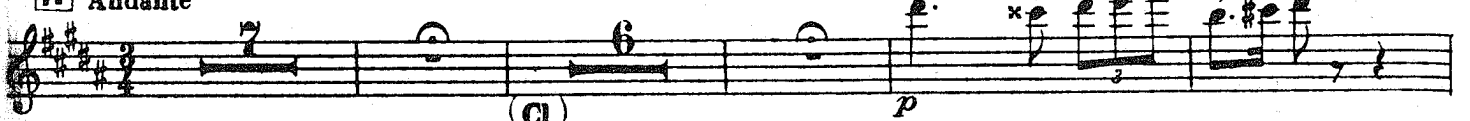

(ci.)

p

ff

p

ff

43

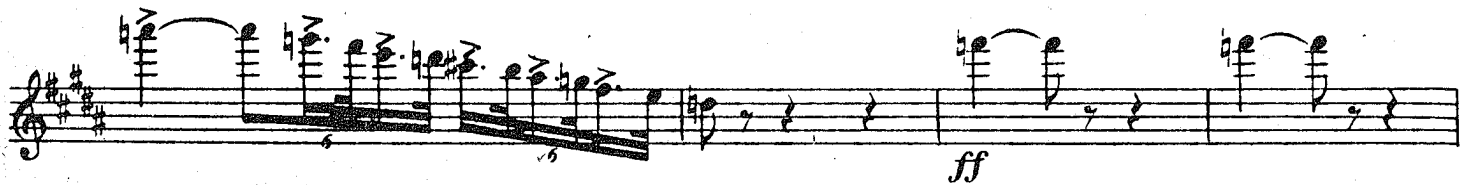

ff

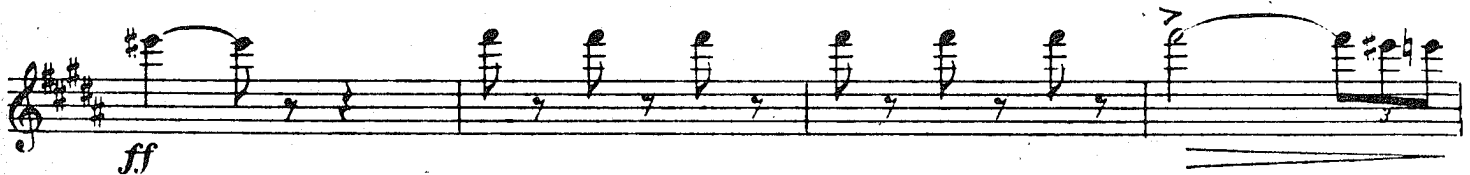

ff

44 *2-1*

f

ff

p cresc.

49
f

50
ff

51

ff

52
ff

Cielo gri-de-
53
mf

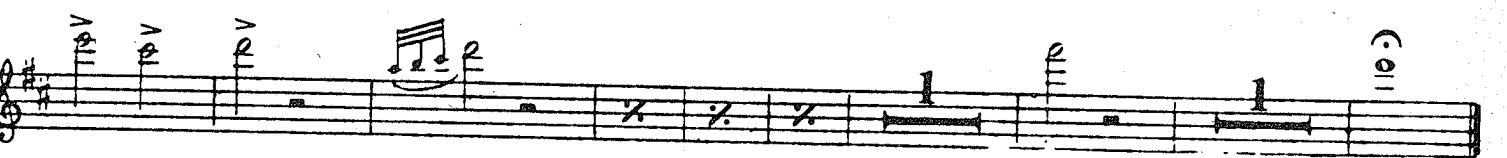
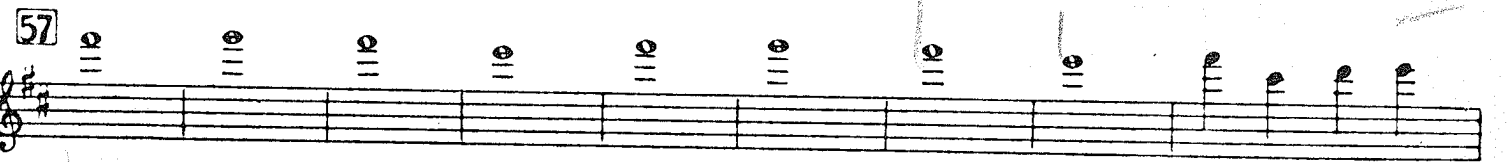

Fine dell'atto I."

ATTO II. SCENA ED ARIA

Allegro mosso

2 Recitativo Prole Abigail di schia - - - vi

3 Allegro Recitativo Campo a qui mi - rar!.. oh iniqui

4 tut - ti e piu folli an - cor mal conoscete il

5 a tempo core. Su tutti il mio fu-rore piombar ve- drete

o fatal *solo* **6** *gno!*

adagio

tr

7 *Andante SOLO* *dolce* *allarg.* *anch*

io **8**

8 *leggero* *p*

leggero *p*

9

p

10 Allegro mosso

Meno mosso

13 già

15 Meno mosso

già

RECITATIVO e PREGHIERA (*Tace*)

CORO DI LEVITI

Grave

12

ff

1

22 Presto

12

f

1

ff

1

23

mf

f

24

11

f

1

f

1

25 Più presto

Meno mosso

Inni levate all'e-terno!

FINALE SECONDO

27 Allegro agitato

28

Allegro
 36 Soda or 1118

il vostro 37 *Re*

In 38 *Sano.*

39

Non son piu Re, son

40 *ff*

41 *ff*

42 Allegro *f*

43 Adagio *p dolce*

Allegro *f*

f

44 *ff*

45 Andante *p dolce* Adagio

SOLI *p* *spiu*

46 *-tò?*

Allegro *ff*

Fine dell'atto II.

ATTO III. CORO D'INTRODUZIONE

(in mancanza della Banda)
Tempo di Marcia

RECITATIVO e DUETTO

Recitativo **6** *Andante* *oh qual bal-danza! u-scite o fidi*

7 *Andante* *miei*

Allegro vivo **8**

9

10

11

12 *col canto*

col canto *Israel sia* tratto

f f ff p

13 *brillante*

tr. tr.

tr. tr.

14 *ohi pera*

tr. tr. ff

fp f

15 *a piacere apprendi il ver*

p

il foglio menzogner!

ff f

16 *Andante*

p

17 *sei del Re*

string. pp un poco dim.

p

di vile schiava al pie

f

18

l'ombra son del re

19 Allegro *oh qual suono*

20 *o prigio- - nier! prigionier? si d'una schia - - va die dis -*

sprezza il tuo po-ter! prigio-nier? si, prigio - nier?

21 Allegro moderato

col canto questo veplio

22 Un poco più vivo

cor *p*

ff

al diso-rior I. Tempo 23 24

p questo veoglio

Un poco più vivo 24 cor

ff

il genitor

25

dei per - dona

26

ff *f*

ff

Coro di schiavi Ebrei

Largo

p *ff*

pp

27 Cantabile 16

28

ff

ff

29

dim. *pp*

Protezia e Finale III.

piange di femmine im - belli chi sol - leva lamenti all'e -

Recitativo

-terno? oh sor - ge - te. angosciati fra -

ff

-tel - li, colcanto > labbro fa - vella il Si -

p

- gior!

30 *Andante mosso*

ff 10

31

32 Un poco più mosso

33 Poco più mosso

34

Fine dell'atto III.

ATTO IV.

PRELUDIO, SCENA ED ARIA

Allegro

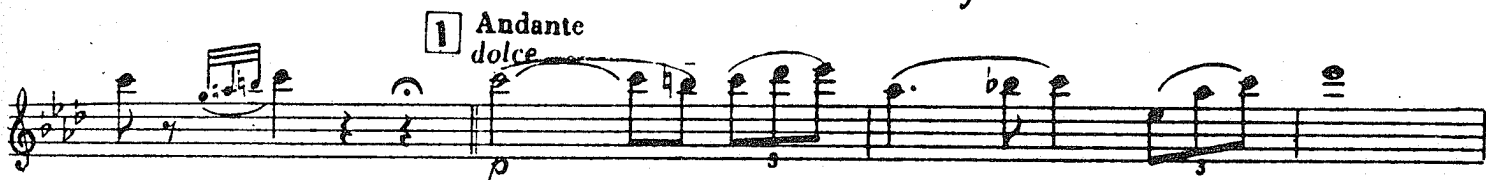

2 Marziale

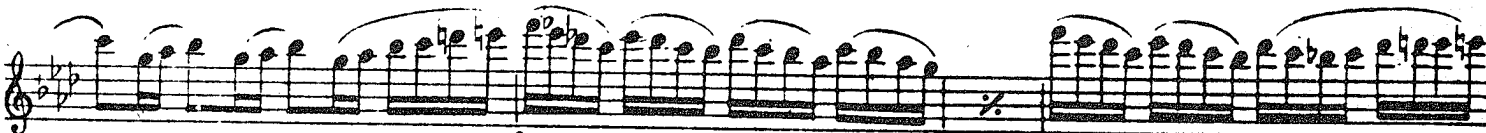
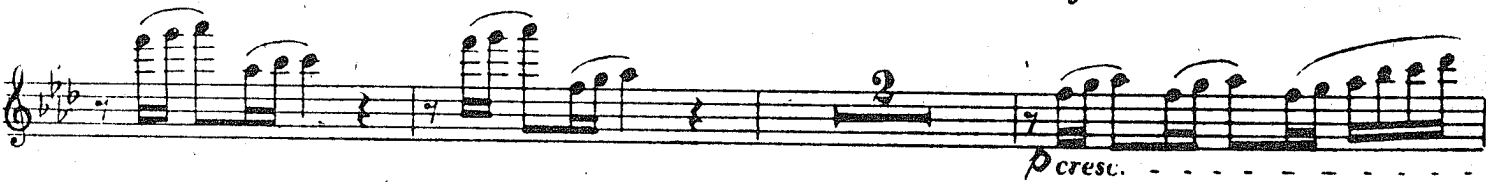
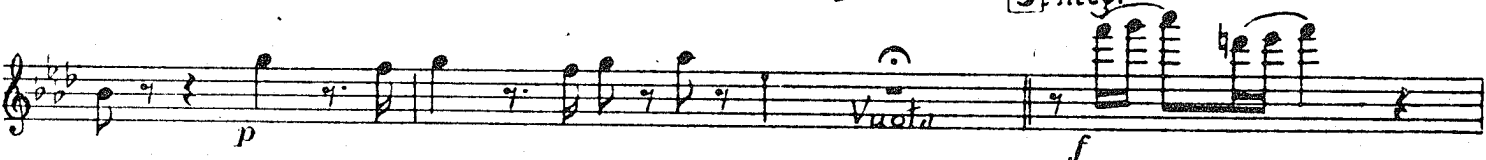

5 *Allegro moderato* *6 assai* *come fanciulla a danza* *oh prodi miei* *tor-reggia.. sia nostra, cadà in cenere!*

6 *(in mancanza della Banda)* *Allegro moderato assai*
Marcia funebre p

7 *Allegro Orchestra* *-to!*

8 *Andante* *SOLO*

9 *Largo* *col canto*

10 *a tempo* *e i miei riti strugge -*

10 *p*

11 *a tempo* *p*

saprò *saprò* *p*

12 *Allegro* *ff*

tua mente of-fesa? *il Brando, il Brando*

mio... *io voglio* *ff*

13 *Allegro* *f*

14 *ff*

15

MARCIA FUNEBRE, PREGHIERA e FINALE QUARTO

(in mancanza della Banda)
Allegro assai moderato

A series of seven staves of musical notation. The first staff begins with a forte (f) dynamic. The music features a mix of melodic lines and rhythmic accompaniment with various articulations and dynamics, including a fortissimo (ff) dynamic at the end of the section.

19 *Recit.* *t'af - fret - - - - ta!*

20 *Andante* *o splendor* **21** *al.*

44

22 Allegro

ciel

ff

23 *e forte, e forte ei*

24 Allegro

sol

f

26 Allegro

25 *col canto* *pro-strati al*

ff

27 Adagio

28

ff

Adagio

29 Andante moderato

p

5

30

sim.

p

31 Allegro

ff

G. VERDI

Nabucodonosor

SINFONIA

OTTAVINO
FLAUTO II.

Andante OTTAVINO

ff ff

Allegro

ff

ff

ff

Andante (come prima) Andantino FLAUTO A

ff

pp ff

p

p

p

cresc. poco a poco f

Allegro

OTTAVINO

23

p

ff

p.v.

f

dim.

ff

dim.

C

D

E

15

12

ca

ff

F
p

mf *cresc.*

G
ff

H
15

Più mosso

ff

8^a sotto

8^a sotto

f

VUOTA

VUOTA

ATTO I. CORO D'INTRODUZIONE

Allegro mosso OTTAVINO

ff

ff

ff

1

ff

2

ff

2

ff

ff

Un poco meno mosso

3 25 4

5 18

f

ca

6

f

7

9

ff

spe-

CAVATINA - Zaccaria

Largo

segno

-rate, o figli! Id-dio del suo poter diè

f

8

freno alti-mor fre - no alti-mor! he è va-ffidi Id -

f

Andante maestoso

-dio L'eterna a-i ta

9

11

10

pe-rir?

leggermente puntate

11

tr

tr

19 8^a sopra

5 f

RECITATIVO e TERZETTINO

Allegro 13 Andante cantabile 20 Mosso 21 *la strada schiude-rà fra mille.....*

Allegro 2 *f cresc.*

22 Lento *or parmi! qual Dio vi* 23 Allegro *è*

2 *di mia ven* *f*

f *è già*

24 Andante 25 Andante *sol canto* 26 a tempo 27 28

Coro

Allegro agitatissimo

ff

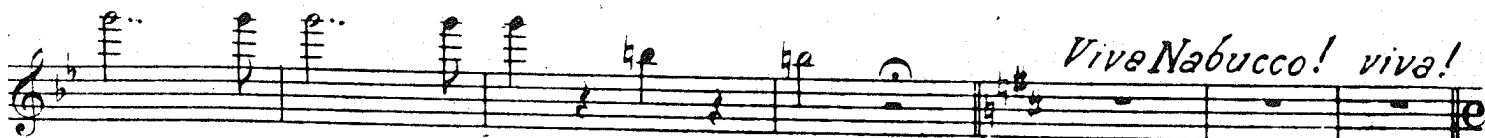
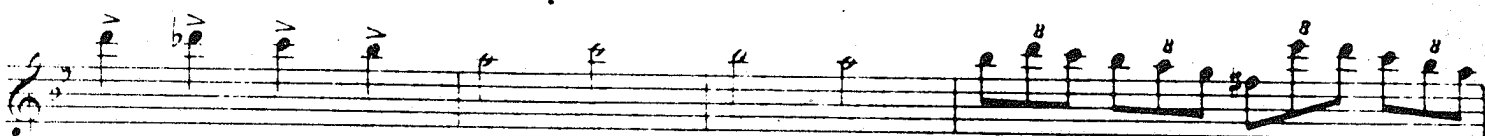
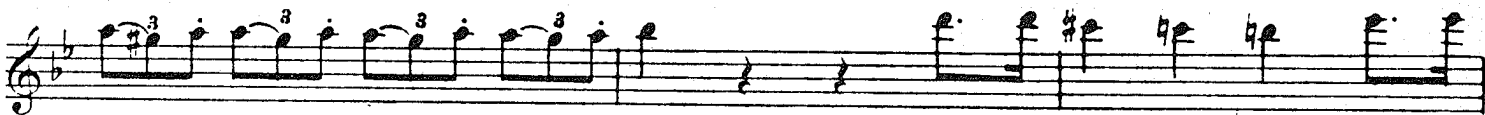
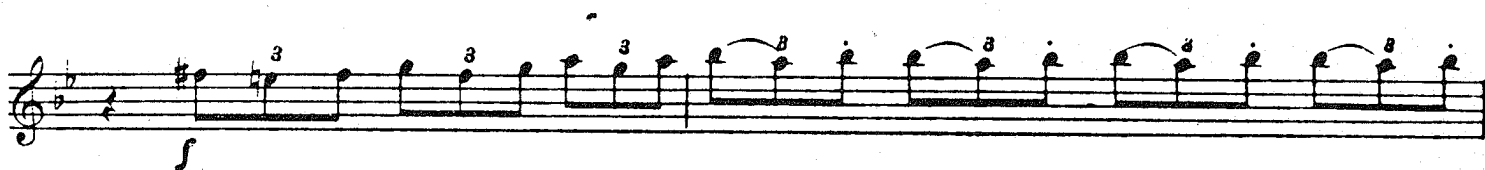

Finale I.

(In mancanza della Banda)

33 Allegro marziale

10

f

Orchestra

34

f

35

pp

p

f

36 II. volta

f

37

col canto

di Dio che parli?

38 Allegro

39 a tempo

questo pugnal fa-

ff

40 Meno mosso

41 Andante

42 do-vrà

(Fl.)

45 Allegro

Tema hadi me

f

42 *L'a-*

mor-ti salve-rä!

40 Presto

16 47

48

p *cresc.*

49

50

P cresc. e stacc.

f

55 Piu' presto
50 2. volta

57

58

59

ATTO II. SCENA ED ARIA

Allegro mosso

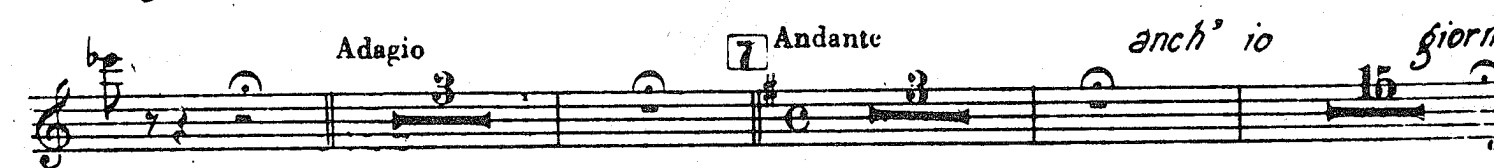
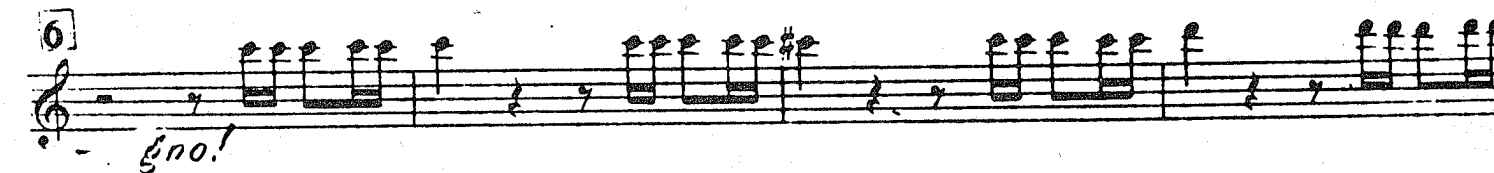
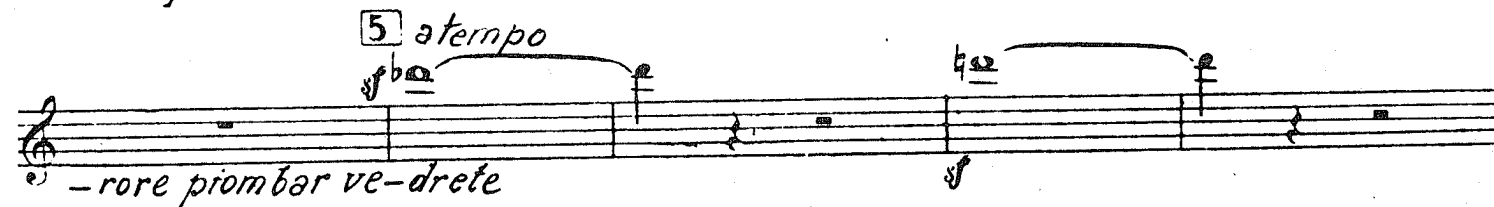
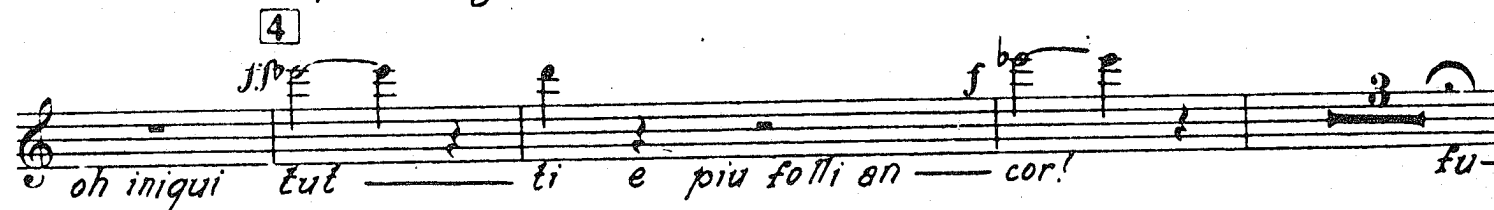
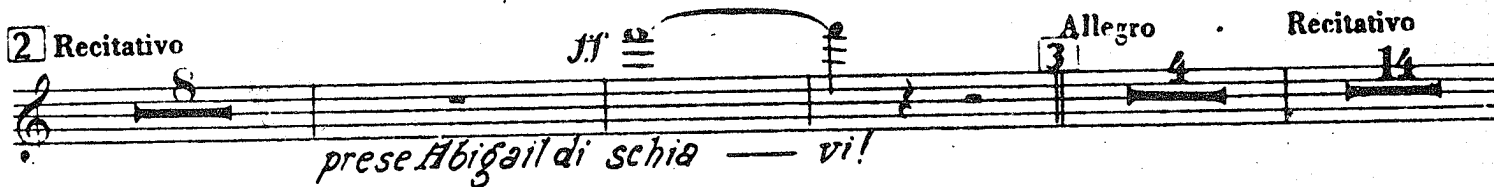
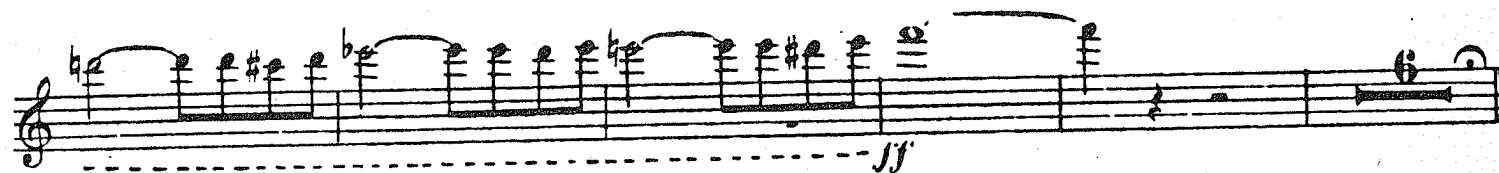
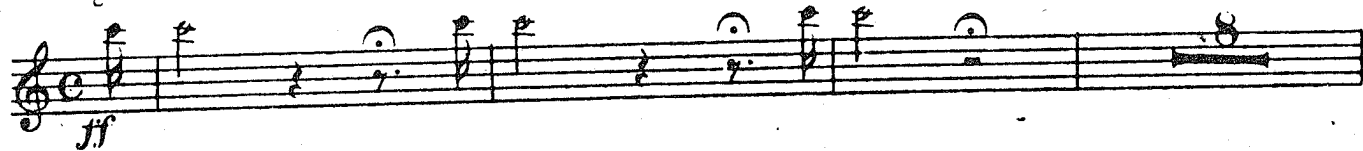

8 *sol*
leggero *p*
giorno

9 *un giorno sol*
p

10 *Allegro mosso*
f ff f
il po-tere a tes'a-spetta il tutto è pronto.

11 *Più mosso*
già *mf*
tr.

12 *f*

ho fe-del di te men

questa donna non sa-ra

Solgo

Meno mosso
 13 *già* *tr* *p* *f* *p*

14 *ff* *f*

15 *Meno mosso* *Salgo già* *ff*

tr *p* *f* *p* *9*

16 *ff* *ff*

17 *ff*

RECITATIVO e PREGHIERA (Tace)

CORO DI LEVITI

Grave

12

ff

22 *Presto*

12

ff

f

23

13

f

24

11

f

f

25 *Più presto*

f

26

Deh fra

Meno mosso
-telli perdo-nate

p

2

3

FINALE SECONDO

27 Allegro agitato

28

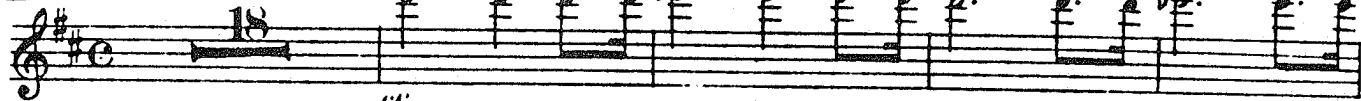

ff

29

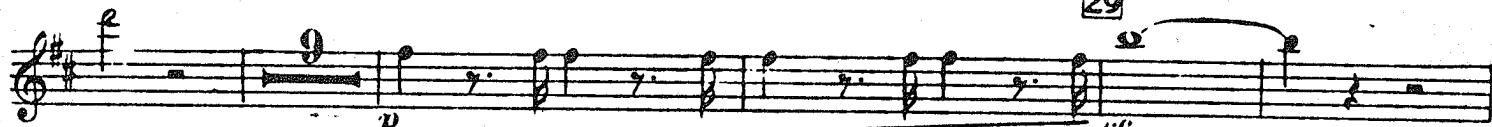

p

ff

ff

Vuota

mio la pren - - - di

ff

Vuota

ff

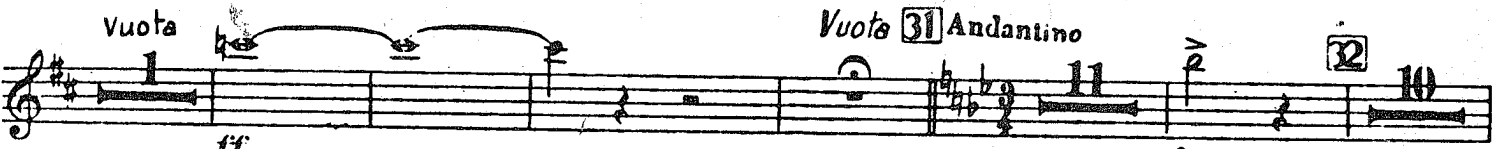

Vuota

Vuota 31 Andantino

ff

f

f

f

f

ff

f

f

ff

ff

36 Allegro S'odo or me

f

ff

il vostro

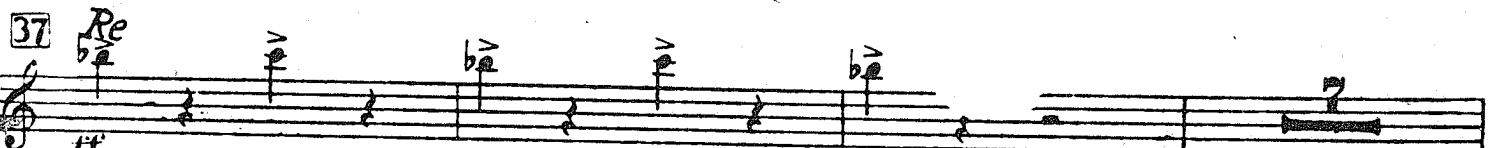

ff

38

39

40

Di -----o

non son più Reson

41

42 Allegro

43 Adagio

fast
Allegro come prima

44

45 Andante

Adagio

Spun-to?

46

Allegro

Fine dell'Atto II

ATTO III. CORO D'INTRODUZIONE

(in mancanza della Banda)

Tempo di Marcia

f *p cresc.*

Orchestra

3

II volta

4

5

RECITATIVO e DUETTO

Recitativo **6**

oh qual bal-danza u-scite o fidi miei

7 Andante

Allegro vivo

8

Brillante

9

10

11 tu

morte

12 *f* *a tempo* *f* *f* *f*

13 *brillante* *p*

sia tratto

14 *ff* *pp* *f* *p*

a piacere 15 *apprendi il ver* *p*

ff *f* *p*

il foglio menzo-gner

16 *Andante* 15 10 *sei del 17 re* *ff* *divile schiavaal*

18 *pie* *l'ombra son del*

19 *Allegro* *oh qual suon!* *ff* *Largo* *che di-*

20 *o prigio - nier prigio - nier?* *si d'una schiava* *ff* *Largo* *che di-*

col canto

-sprezza il tuo po-ter! prigio - nier? si prigio - nier? *ff*

21 Allegro moderato

23

questo veglio suo

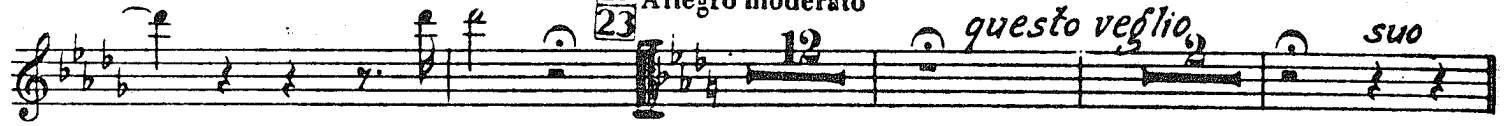

22 Un poco più vivo

24

cor

p

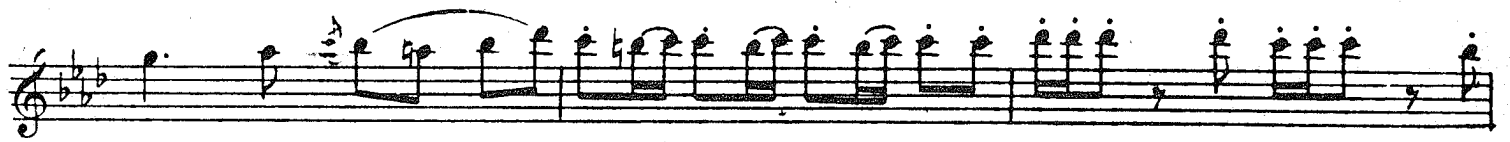

25 *ff*

il geni - tor

26

deh per-dona

ff

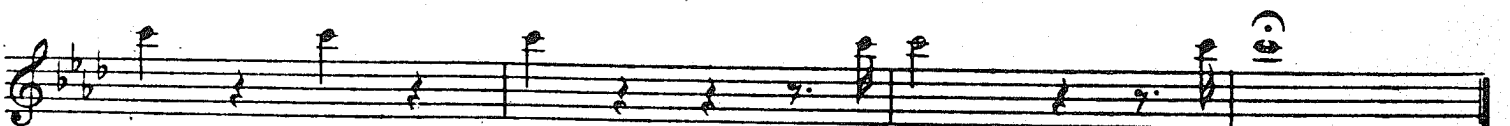

Voro di schiavi Ebrei

Largo *Cantabile*

5 2 16

28 *f*

ff 29 *Profezia e Finale 3^o*
Recitat. oh chi piange di femmine im-

-belli chi sol-leva lamenti all'E-terno oh sor-ge - te, e angosciati fra-

-tel- li, sul mio labbro favella il Si- gnor!

Andante mosso 30 12 *ff* 31

Un poco più mosso 32 *f*

ff *ff* *f*

ff 33 *Poco più mosso*

34 *ff*

ATTO IV. PRELUDIO, SCENA ED ARIA

Allegro
ff *f*

1 Andante **2 Marziale**
p

3 Allegro
f

vuota

Peresc.

4 Recit.
ff *f*
quasi fiera in se-guita?

5 Allegro moderato assai **6** **5** **18**
f *mor-*
come fanciulla a danza *Marcia Funebre*

7 Allegro
te! *ff*

8 Andante 9 Largo col canto a tempo 10 col canto a tempo 11

12 Allegro *Oh t'apri-rai!* *ff* (Ottoni)

il brando, il brando mio... *ff* 10

voglio. 13 Allegro *f*

14 *ff*

15 4

p *p*

16 *f*

p

ff

17

18

MARCIA FUNEBRE, PREGHIERA e FINALE QUARTO

(in mancanza della Banda)
Allegro assai

