

Allegro

cresc.

Più mosso.

ff

p cresc.

f

VUOTA

VUOTA

ATTO I.

CORO D'INTRODUZIONE

Allegro mosso
in La

V. *p*

3 Un poco meno mosso

7 *Faster*

ff

Staccato

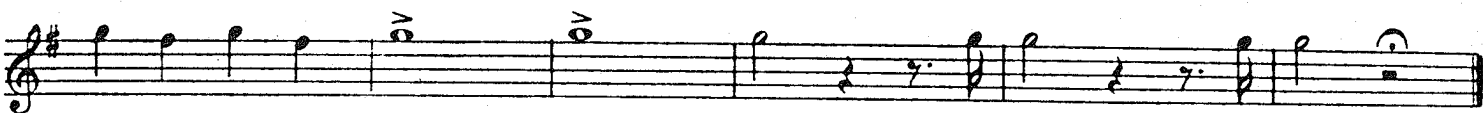

CAVATINA - Zaccaria

8

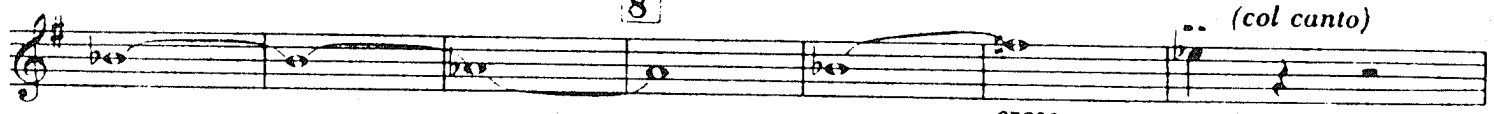

cresc.

(col canto)

f

in Do

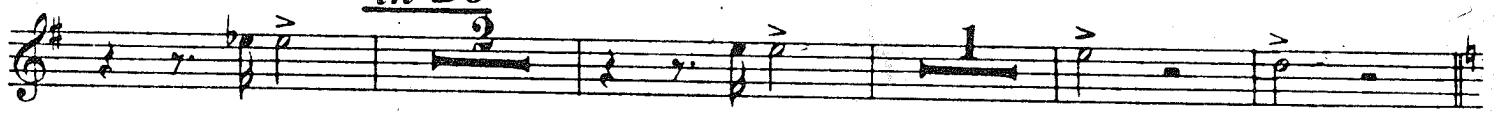

9 *Andante maestoso*

p dolce

v.

p

p

p

p

p

p

p

p

ff

ff

ff

10 *a tempo*
leggermente

allarg.

freno a li-mor!

Allegro

(Rit)

(Rit)

12

13 Allegro

14

15

16 Allegro

Accel

v.

RECITATIVO e TERZETTINO

*cut
20/21*

Allegro *in Do* 20 *Andante cantabile* *Schiude - rã frã mille...* 21 Allegro

13 28 (Archi)

ff

22 Lento SOLO ff

23 Allegro ff qual Diovi

f ff di miaven-detta

ff sospeso e già!

Hue

24 Andante p

rall. 25 Andante pp

col canto 26 a tempo p

27 p

p

Coro

Allegro agitatissimo
in Sib

31

32

~~Hope~~
Viva Na-bucco! viva!

Finale Primo

14

(in mancanza della Banda)

Allegro marziale

in La

33 *pp*

2 *pp* *f*

p *f* *p*

f

p *f* *Orchestra*

34

f

35 *pp*

f

p *f*

36 *f* *accel*

(col canto) **39** *di Dio che parti?* *a tempo* *questo pugnal fa-rà*

40 *Meno mosso* **41** *Andante in La*

42 *Scorrer do-vrã*

43

Here 45

45 Allegro *ju' A'*
O vinti *temahadi*

A' dar

50 *ff*

51

ff *ff*

52 53 *pp*

cielo gri-de-rà

54 *pp*

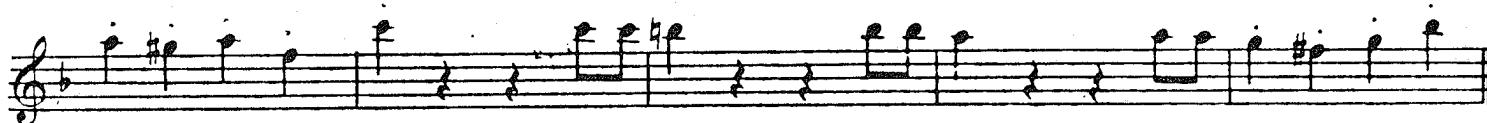

Fine dell'Atto I.

64 to 7

ATTO II.
SCENA ED ARIA

Allegro mosso
in Do

ff *pp*

f *f*

p

sempre p *cresc.* *ff* *p*

2 Recitativo *8* *ff* *3* Allegro *4* Recitativo *14* *oh iniqui*

4 *ff* *f* *il mio fu - rore piombar ve-*

5 *a tempo* *drete* *sf* *sf* *sf* *sf* *sf*

6 *f*

Adagio *p*

7 Andante

dolce

allarg.

pp

pp

8 *un giorno sol*

leggero

p

duol

p

un giorno

9 *sol*

un giorno

sol?

10 *Allegro mosso*

p cresc.

f

f

f

il po-tere a te s'a-

-spetta il tutto pronto **11** Più mosso *già.*

mf

12 *oh fe-*

f

-del, dite mien forte *questa donna non sa-rà*

f

salgo

13 *già* *Meno mosso*

p

p

(Rit)

f

fp

tr *mf*

14

Salgo *pi.* **15** *Meno mosso*

f. *fp*

tr *mf*

16 *ff*

17 *ff*

RECITATIVO e PREGHIERA (Tace)

CORO DI LEVITI

Handwritten: Grave in La 12

Handwritten: Presto

Handwritten: ff

Handwritten: pp ben stacc.

Handwritten: cresc.

Handwritten: ff

Handwritten: pp

Handwritten: f

Handwritten: 23 *Fasto 2*

Handwritten: mf

24

25 Più presto

26

Meno mosso

subp. cresc

FINALE SECONDO

Allegro agitato

27 in Do

Handwritten: Ho

Andantino
31 in Si b

Handwritten: Cut to 4/2

Allegro

in Do
16 il vostro Re

Fine dell'Atto II.

ATTO III. CORO D'INTRODUZIONE

(in mancanza della Banda)

Tempo di Marcia

in La

Here

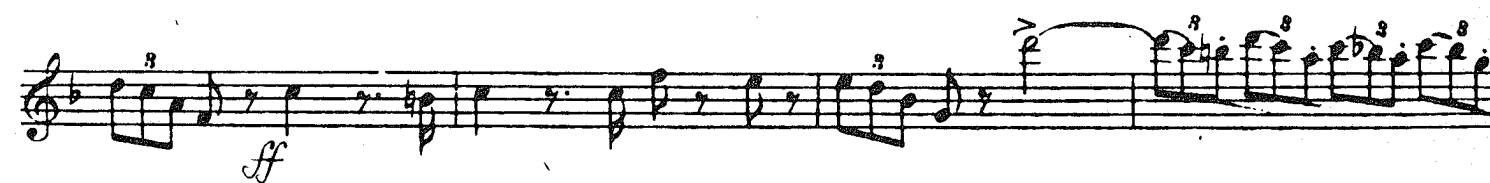
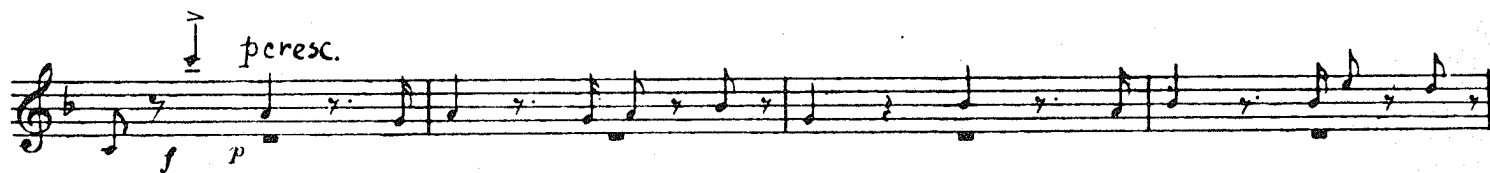
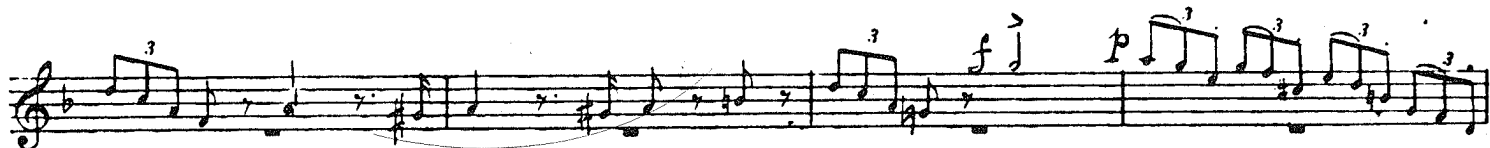

2

f

3

pp

più sensibile

f

4

ff

5

P. Long Cres. 43 E

RECITATIVO e DUETTO

Recitativo in Si^b **6** *Andante* oh qual bal-danza u-scite o fidi miei! **7** *Andante*

ff

f

Allegro vivo **8** *ff* *ff*

9 *pp* *tr* *tr*

10 *ff*

11 *dei tu!* *morte* *ff* *ff*

ff *ff*

12 *f* *col canto* *f*

col canto a tempo *f* *ff* *p* **13** *Brillante* *ppp*

tr *tr*

tr *tr*

14

15

Andante

16

17 re.

18

allarg.

dim.

sono al

Allegro

19

20 *Largo a piacere*
 che di-
 ff

- sprezza il tuo po-ter! prigionier? si prigio-nier? *al tempo*
 f

21 23 *Allegro moderato*
 p

22 24 *Un poco più vivo*
 suo cor
 p mp

tr *tr*
 CRB Subp.

tr *tr* *tr* *tr*

f 1. 2.

25

mp

26 *ff* *f*

ff

c

Coro di schiavi Ebrei

Largo
in La

p

ff *f*

(Ritornello) **27** Cantabile
P sottovoce

p

p

p

28 *ff*

p *ff*

p

(Rit) *p*

29 *p*

Profezia e Finale

oh chi piange di femmine imbellichisol - leva lamenti all'e-

-terno? oh sor - ge - te, angosciati fra - tel - li, sul mio

labbro fa - vella il si - gnor!

Andante mosso

30 **10** **31**

Un poco più mosso

32

33 Un poco più mosso

34

ATTO IV. PRELUDIO, SCENA ED ARIA

Allegro
in Si b

1 Andante

Marziale

3 Allegro

4 Recit.

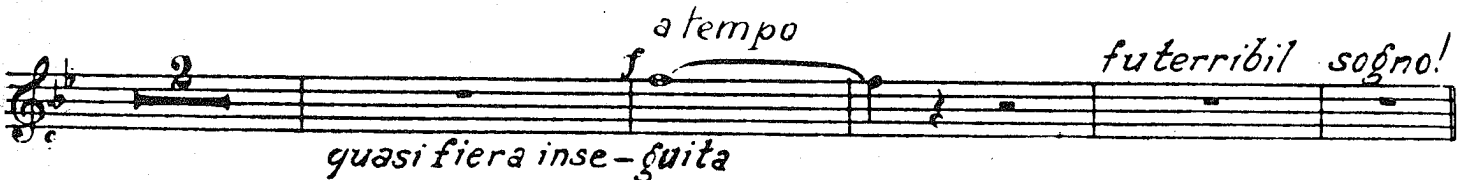

(in mancanza della Banda)
 5 Allegro moderato assai *Recit.* *come fanciulla*

a tempo danza *Recit.* *oh prodi miei!* *tor-reggiasio nostra, cadain cenere!*

f

(in mancanza della Banda)
 6 Allegro moderato assai

7 Allegro -te

f

ff *f* *p*

8 Andante 9 Largo

p

col canto 10 *strugge-*

-ro

11

sapró

sa-

-pró-

12

Allegro

oh t'apri-rai

il brando, il brando mio...

ff

13 Allegro

14

15

p

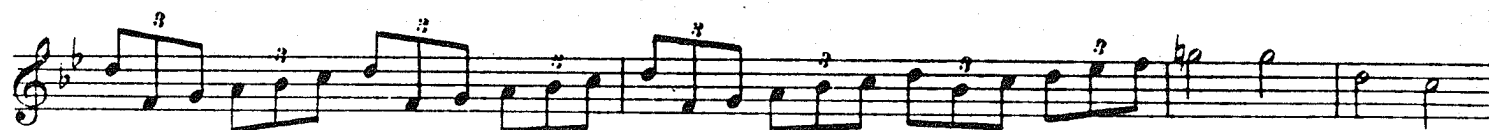
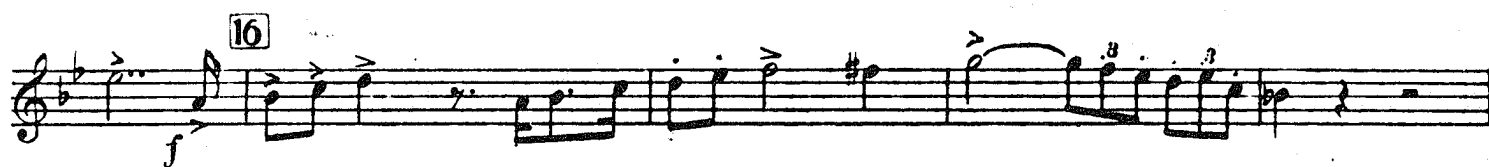
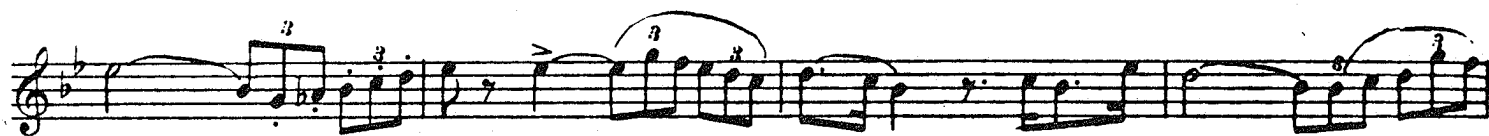
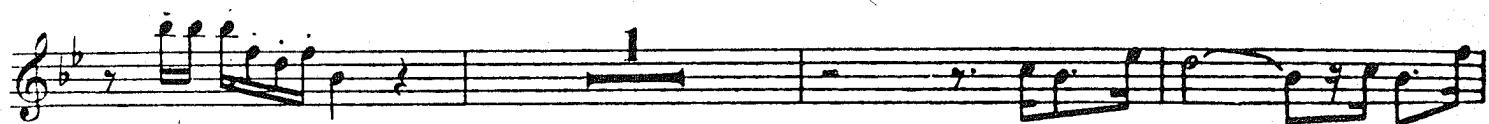

MARCIA FUNEBRE, PREGHIERA e FINALE QUARTO

Allegro assai moderato
in Si b

19 *Recit.* *Andante*
20 *in Do* 21 *volcal*

22 *Allegro*
suol

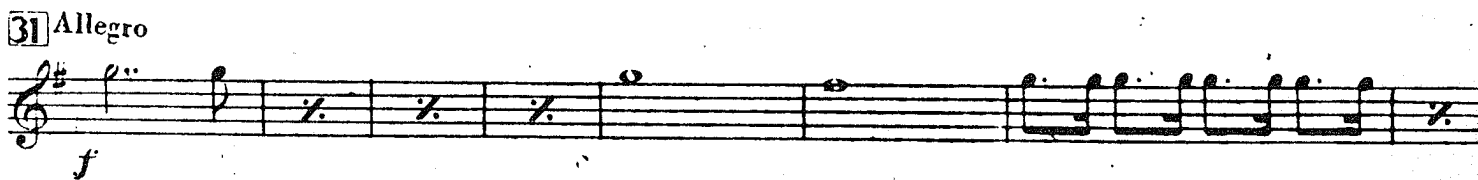
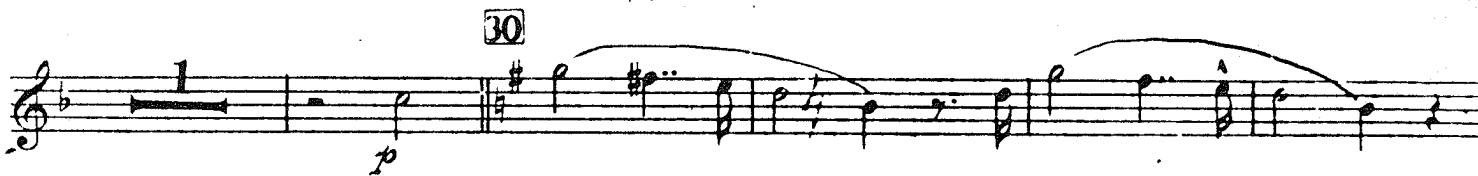
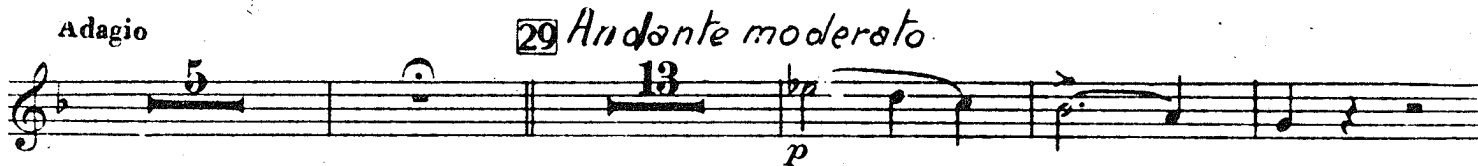
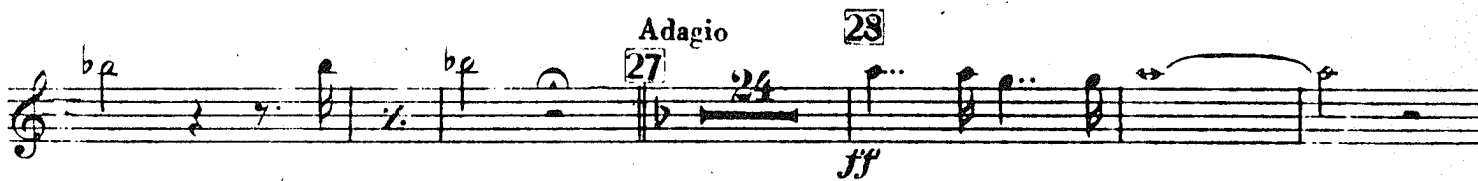
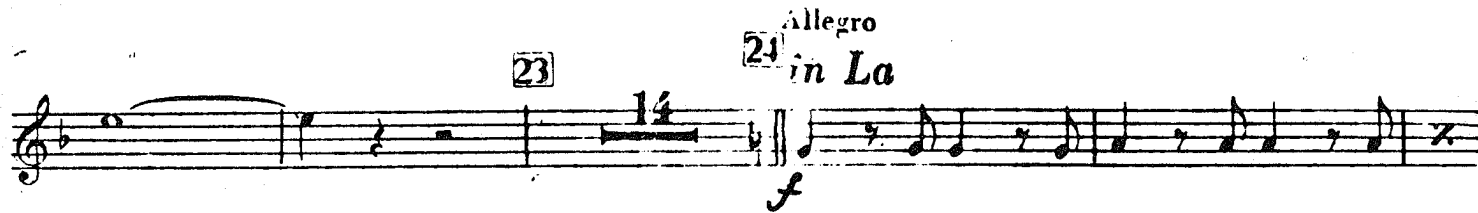
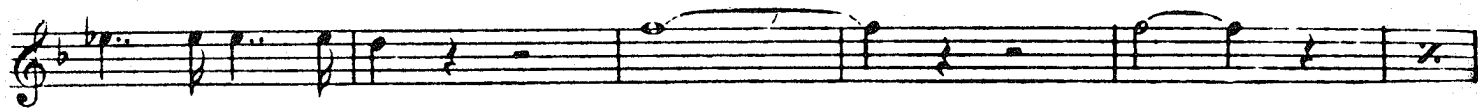

m. one

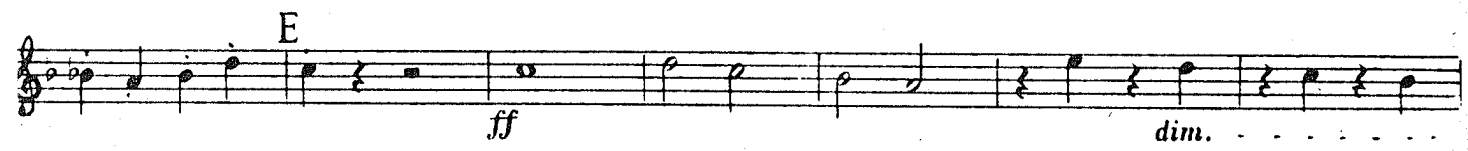
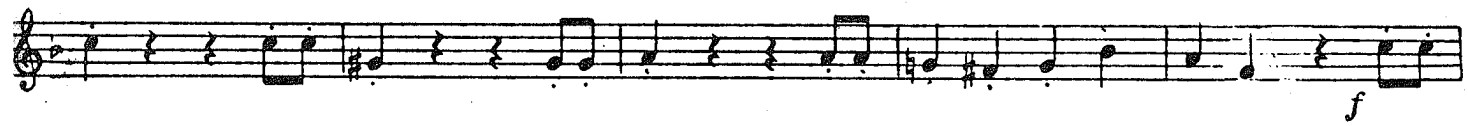
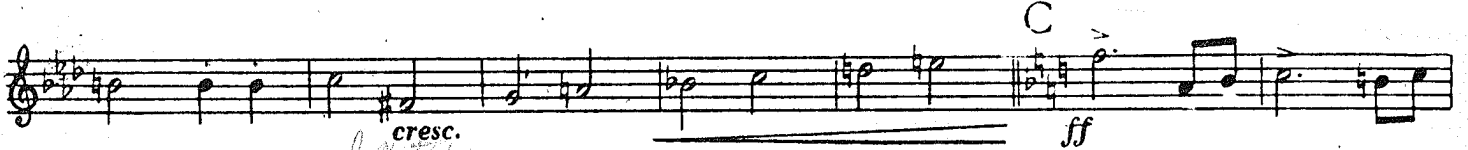

F

p

cresc.

G

mf *ff*

H

pp

cresc.

f

Più mosso

ATTO I. CORÒ D'INTRODUZIONE

Allegro mosso
in La

[3] Un poco meno mosso [4]

6

pp *cresc.* *f*

p *p*

pp *ff*

CAVATINA - Zaccaria

Largo
in La

Id-dio del suo poter diè segno

ff

ff

p *cresc.* *f*

p

in Do

Andante maestoso

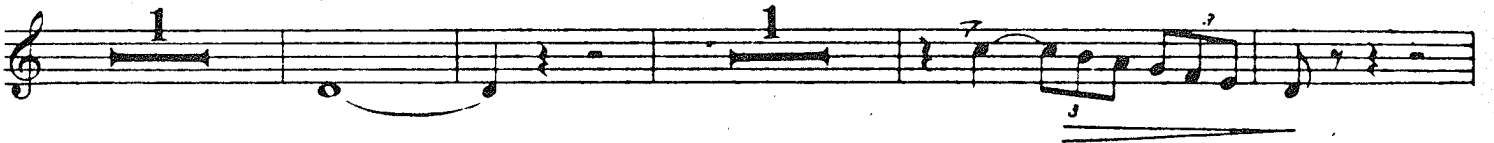

10 *a tempo*

freno al ti-mor!

11 Allegro

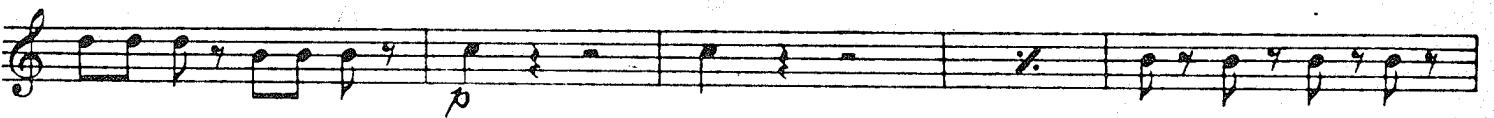
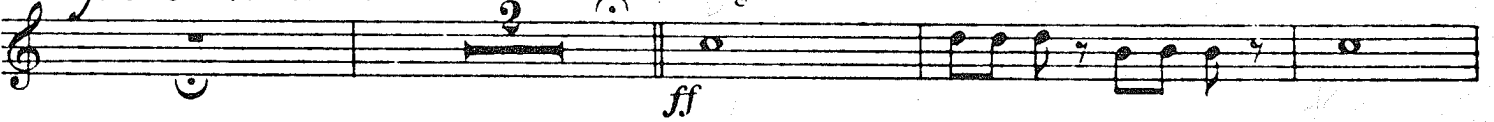

12

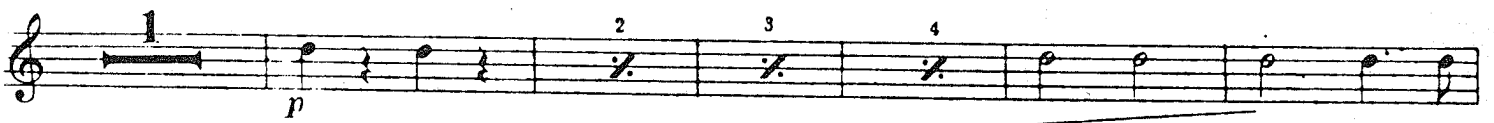

13 Allegro

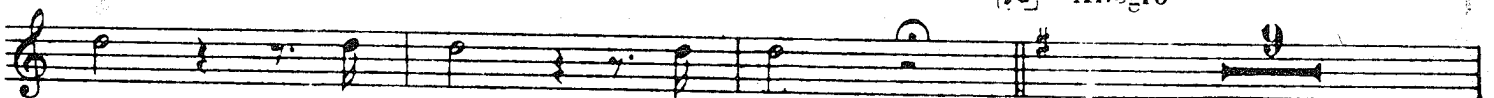

111

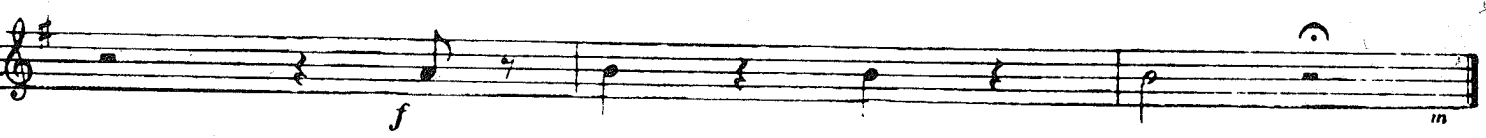
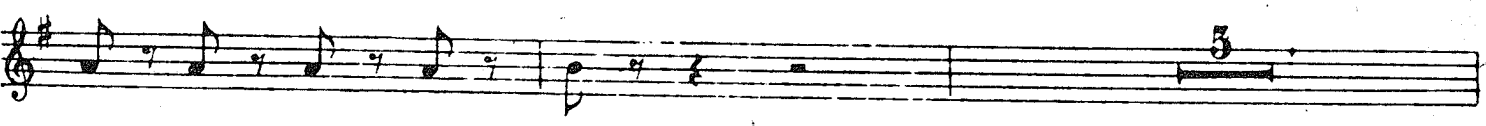
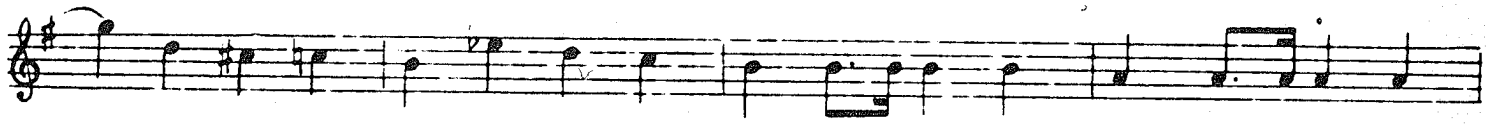
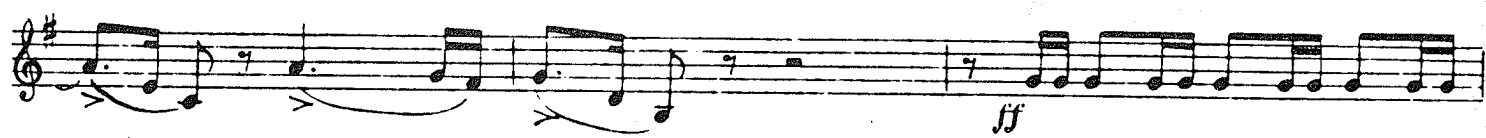
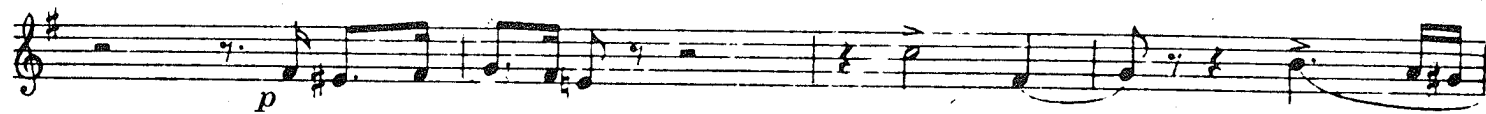

RECITATIVO e TERZETTINO

cut to 24

Allegro in Do 13 20 *Andante cantabile*
 Schiude - ra fra mille ...

21 Allegro
 (Archi) ff

22 Lento 10 qual Dio vi

23 Allegro ff di mia ven-

- cletta f ff

e già!

24 Andante 8 allarg. 25 Andante 3 p

col canto 26 a tempo p

27 14 p

28 4 p

3 Sal-var p

big dim.

Coro

Allegro agitatissimo

in Sib

to Adlar.

Viva ca-bucco! viva!

33 Allegro marziale
in La (in mancanza della Banda)

Finale 1.

34 Orchestra

35

36

37

38 Allegro

col canto

di Dio che parli?

39 a tempo

questo pugnal fa - rà!

40 *Meno mosso*

41 *Andante in La*

Final

45 *Allegro*

tema ha di me

46 Presto

mf

47

ff

48

pp

cresc.

49

f

50 *f*

51 *f*

52 *ff* *Cielo*

53 *mf* *gride... ra*

54 *pp*

Eleventh staff of music, treble clef, ending with a fermata over a whole note. There are some handwritten markings below the staff.

Fine dell'atto I.

ATTO II. SCENA ED ARIA

cut to 7

Allegro mosso
in Do

2 Recitativo *prole Abigail di schia - - - - vi*

3 Allegro Recitativo *dal campo a qui mi - rar!...*

4 *oh iniqui tut - - - ti e più folli an - - -*

-cor!.. d'Abiga-ille mal conoscete il core su tutto il mio fu -

5 *a tempo -rare piombar ve - drete!..*

sdo - -

6 *gno!*

Adagio

7 Andante

8 *giorno sol?*

9 *giorno sol*

10 Allegro mosso

il po-tere a te s'a-spetta il tutto è pronto

Più mosso

già

oh se - - del, di te men

11 **20** **12**

forte

questa donna non sa-

rà!..

13 Meno mosso

Salgo già

14

15 Meno mosso

salgo già

RECITATIVO e PREGHIERA (*Tace*)

CORO DI LEVITI

mf
Grave
in La

12

mf
22 Presto

8

1

1

23

5 6

24

1

1

25 Più presto

26

Deh fra-

Meno mosso

FINALE SECONDO

27 Allegro agitato
in Do

28

29

mio la pren - - - di! VUOTA **30**

VUOTA

VUOTA VUOTA

31 *Andantino*
in Sib

32

33

34

35

36 Allegro

S'oda or me

in Do

nime il vostro re

38

39

40

non son più re son

41

42 Allegro
in Sib

43 Adagio

Allegro come prima

44

45 Andante

Adagio

46

Allegro

Fine dell'atto II.

ATTO III. CORO D'INTRODUZIONE

(in mancanza della Banda)
Tempo di Marcia
in La

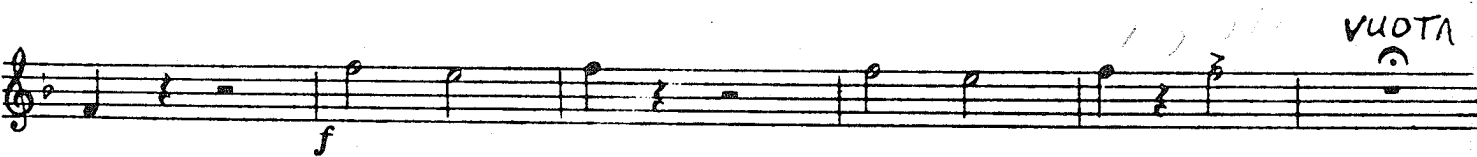
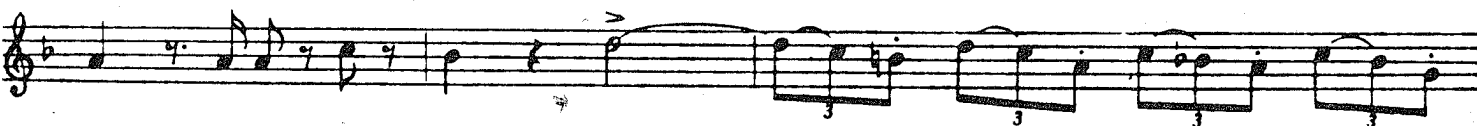
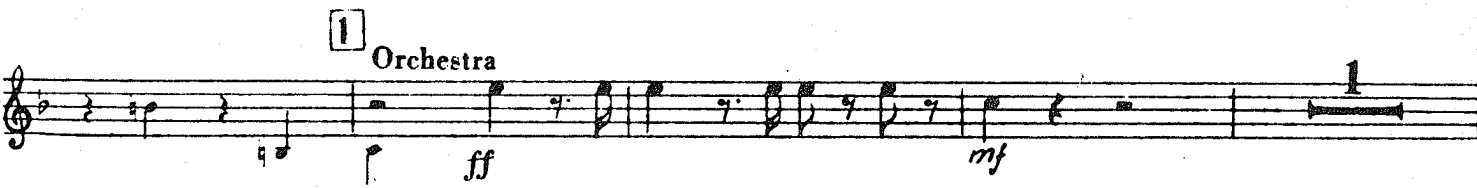
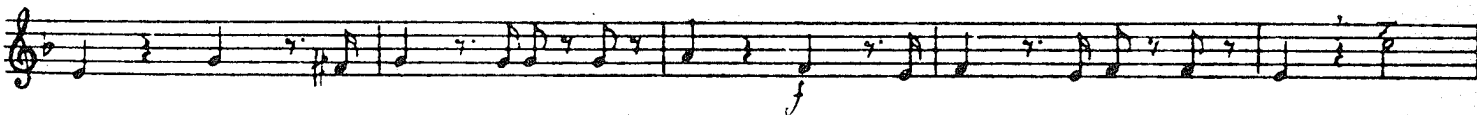
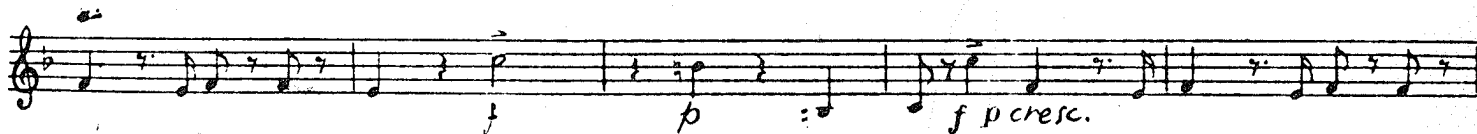

sf.

4

5

ff

f

mp. cres.

RECITATIVO e DUETTO

Recitativo *Andante*
 in Sib 31 6 15 *oh qual bal-danza! u - - scite, o fidi*

7 *Andante*
miei!

ff

Allegro vivo 8 8

ff

ff

9

pp

5

10

dei tu!

morte qui sta

ff

ff

ff

12

col canto

f

f

f

a tempo
sia tratto

f

f

13

Brillante

p

tr

tr

tu tu

14

col canto

apprendi il

ff

sp

15 *rer.*

il foglio menzo-gner!

16 *Andante*

string. un poco

slow
 17 *sei del re. di vile schiava al:*

18 *più*

19 *Allegro*
l'ombra son del re.. Ah qual suon!

20 *prigio - - - nier? Si! d'una schia*

va che di-sprezza il tuo po-ter! prigio-nier? si prigio - -

-nier? a tempo

21 Allegro moderato

21 23

questo meglio

22 24

Un poco più vivo

suocor.

25 - dor!

dei per-dona.

26

Coro di schiavi Ebrei

Largo
in La

p

ff

27 *Cantabile*
sottovoce

28

ff

p

29 *Ad tempo*

Profezia e Finale III.

piange di femmine in-belli chi sol-leva lamenti all'e-

Recitativo

-terno? oh sor-gen-te, angosciati fra-tel-li,

sul mio labbro fa--vella il Si-gnor!

30 *Andante mosso*

31

32 *Un poco più mosso*

33 *Un poco più mosso*

34

Fine dell'atto III.

ATTO IV. PRELUDIO, SCENA ED ARIA

Allegro
in Si^b

ff

1 Andante

f

p

2 Marziale

p

f

p

3 Allegro

4 Recit. *quasi fiera inseguita?*

ff

f

5 Allegro moderato
(in mancanza della Banda)

fu terribil sogno!

come fanciulla a danza! *a tempo* *Oh prodi*

Orchestra

miei *3* *Tor-reggia...sia nostra, cada in cenere!*

6 Allegro moderato assai

7 Allegro

a - mor - - te

Orchestra

8 Andante

9 Largo

10

12 Allegro

oh t'apri - - rai!..

il brando il brando mio...

io voglio.

13 Allegro

MARCIA FUNEBRE, PREGHIERA e FINALE QUARTO

Allegro assai
 (in mancanza della Banda)
 in Si^b

Randante
in Do

20 10 21 5 8 21

22 *Allegro*
ciel

ff

23 14

24 *Allegro*
in La

25 *Recitativo* 6 *prostrati al*

26 *Allegro*
suol

ff

27 *Adagio*

24 28 *ff* *Adagio* 6

29 13 *p*

30

31 *Allegro* *ff*