

NABUCODONOSOR

CELLO

G. VERDI

SINFONIA

ANDANTE

ff

p

cres:.....poco.....a.....poco *cres:.....*

ALLEGRO

dim. *pp stacc e sottovo*

ff *p*

ff *7* *7* *2°* *3*

ANDANTE Come prima

EDWIN F. KALMUS & CO., INC.
Publishers of Music
Boca Raton, Florida

CELLO

ANDANTINO

PIZZ.

ARCO

B

PIZZ.

ALLEGRO

cres:.....

f

CELLO

6 7

cres.

C

ff

D

pp

f

E

ff

dim. *ff*

3

CELLO

4

F

p PIZZ.

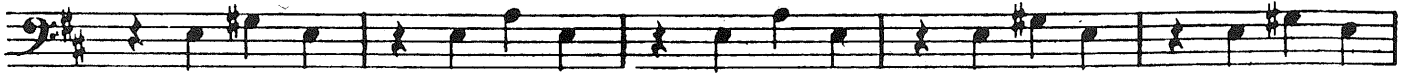

ARCO

cres......*rinf.*.....

G

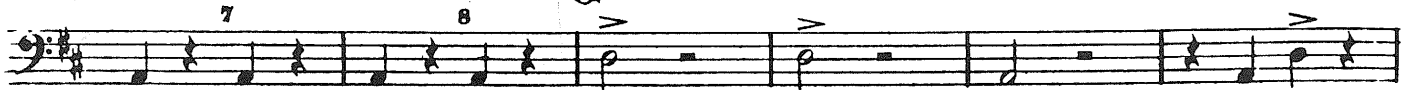

ff *cres.*

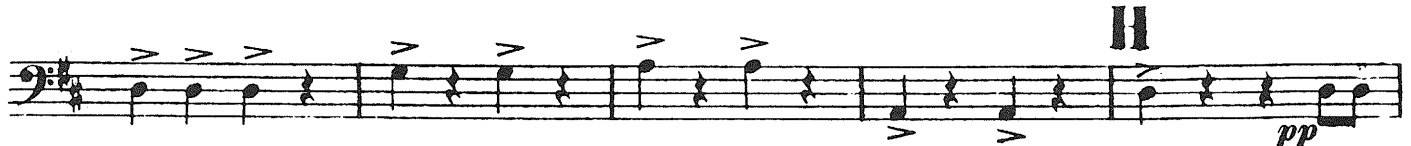

CELLO

f

PIÙ MOSSO

ff

p *cres:.....*

ff

1 2 3 4 5 6

7 8

1 1

CELLO
ATTO 1.^o

CORO D'INTRODUZIONE

ALL.^o MOSSO.

1 2

ff *f* *cresc.* *ff*

1 2

f *f*

2

2

2

2

dim.

UN POCO MENO MOSSO

3 7 6

pp *pp* *pp*

6

CELLO

4 *1.º Solo* 1 2 3 4 5
p PIZZ.

ARCO *PIZZ..*

5 *Tutti ARCO* *ff*

1 6 *f PIZZ.*

pp

7 *ARCO* 126 = ♩ *ff* *cres.*

Spe-

CELLO

CAVATINA - ZACCARIA

LARGO

RECIT. -rate, o figli! Id - dio del suo poter diè segno

trasse in poter mio un prezioso pegno;

pace apportar ci può.

freno al timor fre - no al timor! V'af - fidi d'Id -

- dio l'eterna a - i - - - - ta

10 a tempo

Eleventh staff of music with musical notation.

CELLO

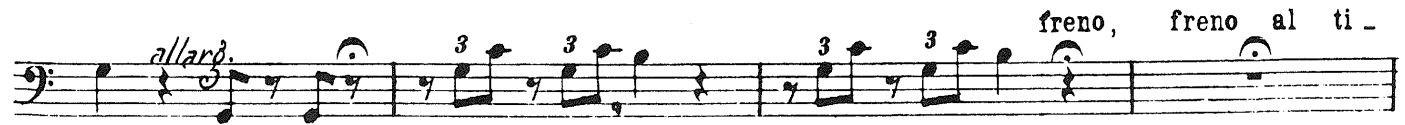

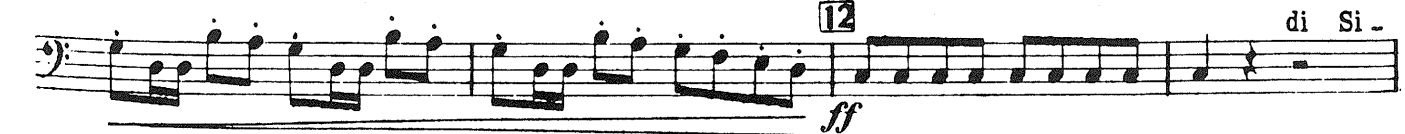

CELLO

10 **13** ALLEGRO

dia morte allo stra.

CELLO

6 ALLEGRO

p

f

p

dia morte allo stra-

18 PIÙ MOSSO
-nier

ff

p

pp

dim.

PIZZ.

ARCO

1 2 3 4 5 6 7 8

CELLO

12

RECITATIVO e TERZETTINO

ALLEGRO

pp *cresc.*

cres:

Recitativo

f Fe - nena! Oh! mia di - letta! nel di della ven -

20 *AND.^{te} CANTABILE*

-detta chi mai d'amor par.lò? Misera! *A Tempo*
p *p PIZZ.*

MOSSO

io ven - ni!
f ARCO

Recit.

Me traevi dalla pri - gion con tuo grave pe - riglio, nè ti com - mosse l'invido e cru -
f

-dele vigilar di tua suora, che me d'amor fu - rente persegui - tò. Deh! che ri -
f

-membri! Schiava or qui son io! Ma schiuderti >cam - mino io voglio a liber -
p

-tà! Misero! In - frangi ora un sacro do - ver! Vieni! tu pure l'infrangevi per
p *f*

CELLO

me. Vie - ni! il mio petto a te la strada il mio
 petto a te la strada schiude - ra fra mille...

21 ALLEGRO

è preso. il tempio

22 LENTO

Prode guer - rier! d'a - more
 D'as - si - ra

23 ALLEGRO

Qual Dio vi sal - va?
 la tomba di mia ven - det - ta
 So - spe - so

24 ANDANTE

già

CELLO

11

25 ANDANTE

ti può dar. Ah!... se ²⁶ *a tempo* mami,

27

il tuo ²⁸ po - polo

il tuo po - polo

Sal - var si Sal - var

CELLO

CORO

ALL.^o AGITATISSIMO

CELLO

16

32

ff

3 3 3 3 3 3 3 3 3 3 3 3

FINALE 1.º

33 IN MANCANZA DELLA BANDA
ALL. MARZIALE BANDA

(Corni)

ORCHESTRA **2** *pp*

f *p* *f* *p*

34

ORCHESTRA

f

CELLO

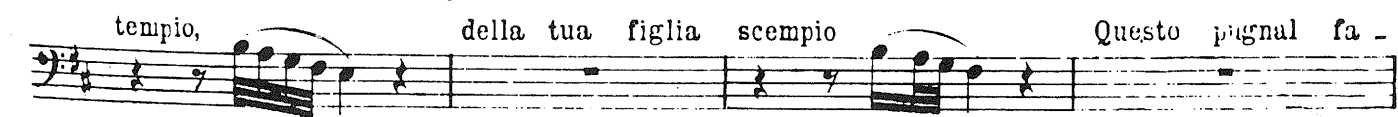
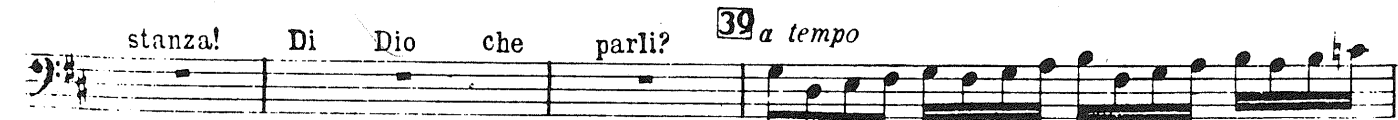
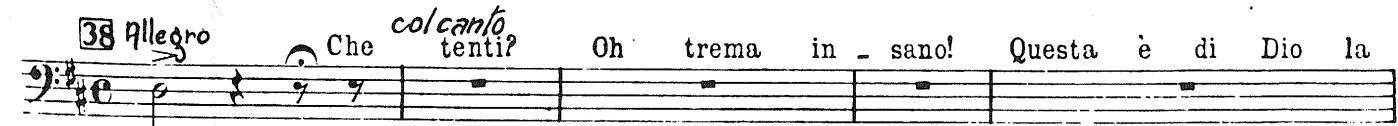
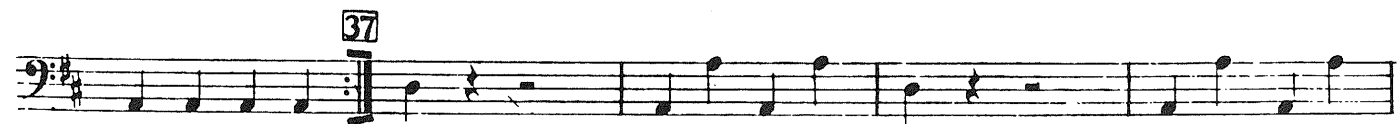
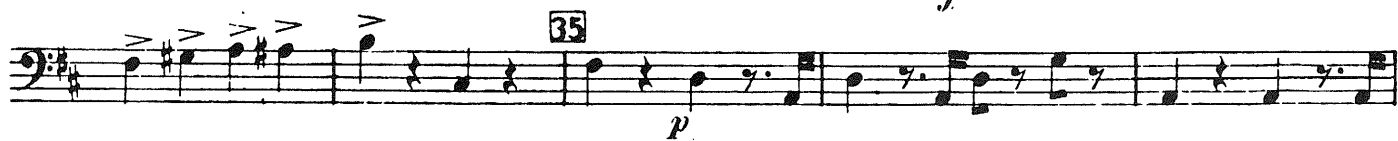

CELLO

40 MENO MOSSO

-rà

ff -pp p

41 ANDANTE

p

mar

PIZZ.

do - vrà

ARCO

Co -

ff

-lei

p

p *ff*

ff

CELLO

PIZZ.

pp

44 ARCO

f

ff

p

45 ALLEGRO

terra! Il vinci - tor son io

vinti, il capo a

f

ff

Tema ha di

f

me: re - sistermi,

Stolti, chi mai, chi mai po -

- tra?

I - nique mira! vit - tima

co - stei primiera io

sveno

sete hai di sangue? versilo

della tua figlia il

seno

l'a - mor ti salve - rà!

ff

CELLO

20

46 PRESTO **1**

48

CELLO

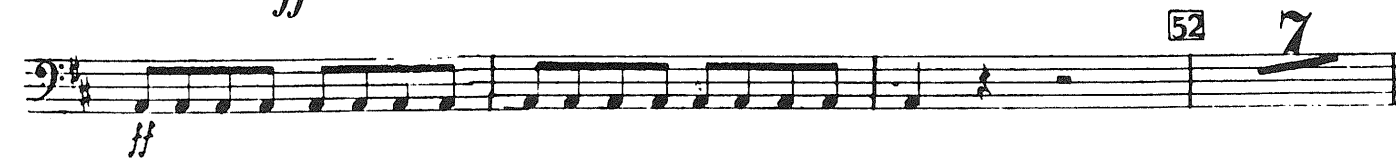
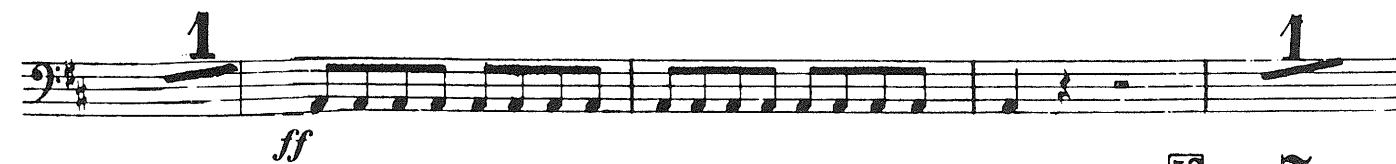
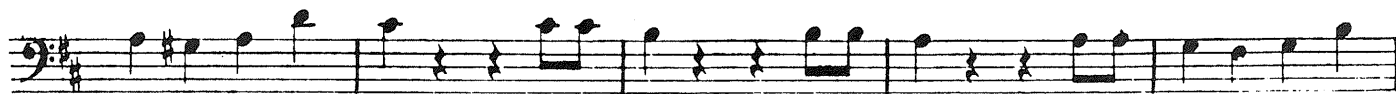

CELLO

53

mf *mf*

54

pp stacc.

cres:.....

ff

CELLO

55 *PIU PRESTO*
56

ff

ff

57

58

1 2 3 4 5

6 7 8

1 2 1

Fine dell'Atto 1^o

CELLO
ATTO 2°

SCENA ED ARIA ABIGAILLE

ALL° MOSSO

RECIT.

scrittol... in seno mal ti celava il rege, onde a me fosse di

scornol Prole Abigail di

CELLO

schia - vil Ebben! sia ³ **ALLEGRO** tale! ¹

Recit. Di Nabucco figlia, qual l'Assiro mi crede, che sono io

qui? peggior che schiava! il trono affida il rege alla minor Fe - nena, mentr'ei fra

l'armi a sterminar Giu - dea l'animo in - tende! Me gli amori al -

-trui invia dal campo a qui mi - rar! Oh! iniqui ⁴ tut - - -

-ti e più folli an - cor d'Abiga - ille mal conoscete il core! Sù

tutti il mio fu - rore plombar ve - drete ⁵ *a tempo*

Ah! si! cada Fe - nena il finto

padre il regno! Su me stessa, ro -

-vi - na, o fatal sde - - -

CELLO

28

6 *no!*

ADAGIO 3

7 ANDANTE PIZZ.

allarg.

8 un giorno sol

duol.....

9 un giorno sol PIZZ. p

10 ALL^o MOSSO ARCO p

cres.

f *ff*

CELLO

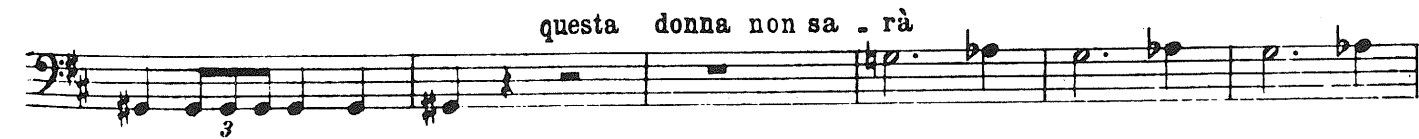
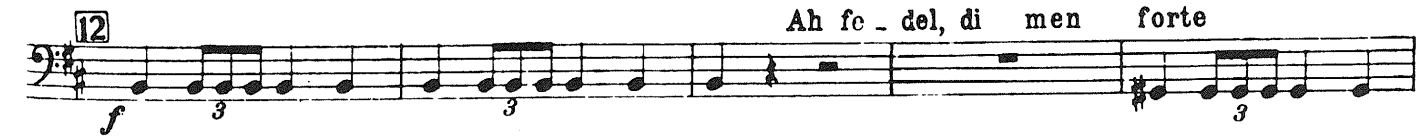

CELLO

28 *MENO MOSSO*

13 già

15 *MENO MOSSO*
già

CELLO

CELLO

30

RECITATIVO E PREGHIERA

ANDANTE

VIOLONCELLO 1^o

p

PIZZ.

2^o

p

PIZZ.

3^o

p

PIZZ.

4^o

p

PIZZ.

5^o

p

PIZZ.

6^o

ANDANTE *p*

ARCO

ARCO

ARCO

ARCO

ARCO

CELLO

ZACCARIA

18 *Recitativo*

CELLO

32

Di no vel por ten - to me vuol mi ni stro Id di - o! Me ser vo

ARCO

ARCO

ARCO

ARCO

ARCO

ARCO

manda per gloria d'Isra e le le te ne bre a squar ciar d'un in fe de - le,

p allarg.

CELLO

19 *ANDANTE*
sottovoce

33

Tu sul labbro de' veggen - ti fulmi - na - sti, o

ANDANTE

sommo Id - di o! all'As - si - ria in for - ti ac - cen - ti parla or tu al labbro mi - o!

CELLO

20

di can - ti e di can - ti te sa -

dolciss.

p PIZZ.

p PIZZ.

p PIZZ.

- cra - ti o - gni tem - plo. o - gni tem - plo suo - no -

CELLO

.ra; so . . vra gl'i . do.li spez . za . ti la tua leg . go sor . go

ARCO PIZZ.

ARCO PIZZ.

ARCO PIZZ.

.ra so . . vra gl'i . do.li spez . za . ti la tua leg . gesor . go

ARCO PIZZ.

ARCO PIZZ.

ARCO PIZZ.

CELLO

88

21

e di can - tia te sa - cra - ti o - gui tempo suone.

ra.

PIZZ.

PIZZ.

PIZZ.

114921

CELLO

CORO DI LEVITI

ARCO GRAVE *p* PIZZ. ARCO PIZZ. ARCO PIZZ. ARCO PIZZ. ARCO

ff *pp* **22** PRESTO ARCO *pp ben stacc. e sottovoce* *cres* *ff* *f* *pp* *ff* *f* *p* *ff*

CELLO

38

23

24

CELLO

FINALE 2°

27 ALL.° AGITATO
-tà. **2**

CELLO

40

CELLO

PIZZ.

ARCO PIZZ. ARCO

33 PIZZ.

ARCO PIZZ.

34 ARCO

35

CELLO

42 ALLEGRO

16 V'è un sol nume...il vostro

36 S'oda or me!

37 Re Il volto a terra o mai chi - na - te! me

Nume

38

39

re, son 40 Di - - o

1 Oh come

41

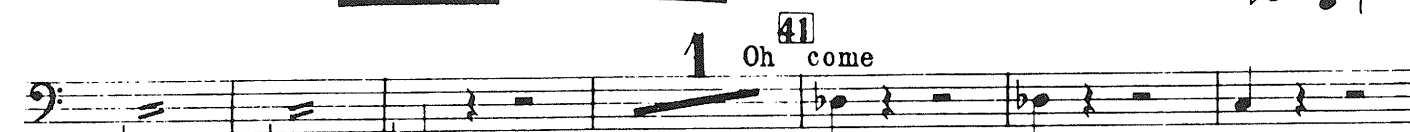

1

ARCO
ff

CELLO

42 ALLEGRO

pp

incalz. e cres. f

Oh mia figlia PIZZ. p

ALL.^o come prima ARCO f

p f p

ff sul mio capo siver.

44 f .sò

45 ANDANTE PIZZ. pp

Ah! per - chè Adagio PIZZ. pp

PIZZ. spun - to ARCO pp

ALL.^o ff

cres. ff

Fine dell' Atto 2.^o

CELLO

44

ATTO 3°

Apere

CORO D'INTRODUZIONE
IN MANCANZA DELLA BANDA

TEMPO DI MARCIA
ALLEGRO

ORCHESTRA *pp*

ORCHESTRA *ff*

1

mf *ff*

mf *pp*

ff *f*

Vuota

132

2 PIZZ.

pp

CELLO

Handwritten annotations: *poco* (with arrow), *pp*, **3** ARCO *short*, *pp*, *più sensibile*, *f*, *sf*, **4**, *ff*, **5**, *p*

CELLO

46

RECIT. E DUETTO

Eccelsa donna, che d'As - siria il fato reggi, le spreci a -

-scolta de' fidi tuoi! Di Giuda gli empi figli perano tutti, e pria co -

p

lei che suora a , te nomar non oso... Essa Belo tra... di...

f

Che mi chie - dete! Ma chi s'a - vanza?

p stacc.

Qual audace in - frange l'alto divieto mic? (Nelle sue stanze si tragga il

f

veglio! Chi parlare ardisce ov'è Na - bucco? deh! Si gnore mi segui

f *p*

Ove condur mi vuoi? Lasciamit Questa è del consiglio l'aula... Sta!..Non

vedi? M'attendon essi... ⁶Andante

f *p*

Recit.
Debole sono, è vero, ma guai se alcun il sa!..Vo' che mi

p cresc.

creda sempre forte cia - scun... Lascia Ben io troverò mio

f

CELLO

seggio

p

Chi è co.

-stei? Oh qual bal - danza! - scite, o fidi miei!

7 *Andante*

ff

p *pp* *ff*

PIZZ. ARCO

ALLEGRO VIVO

p

8 ARCO

ff

ff *pp*

9 PIZZ.

ARCO

cres.

10 *ff*

dei

CELLO

48

11 tu morte qui sta pei

ff *p* *ff* *p*

ff *p* *ff* *p*

ff *p*

1

12 a morte, a morte... tutto Israel già tratto

f *f col canto* *ff*

13 PIZZ.

p

ARCO

14

ff

f

15

Qui volli attenderti! Io schiava? Io schiava? Apprendi il ver.

p *ff*

CELLO

f

1 2

PIZZ.

16 ANDANTE

ARCO *p*

string.

dim.

17

p

ff *f*

18

PIZZ.

p

dim.

allarg.

dim.

l'ombra son del Re

p

CELLO

50

19 ALLEGRO 2

Ah! qual suon!

ARCO

f

ff

20

Largo

pp col canto

Prigio - nier? Prigio - nier?

a tempo

ff

21 ALL.º MODERATO

PIZZ.

p

A Tempo

col canto

questo

22 UN POCO PIÙ VIVO

SUO COR

p

ARCO

ff

PIZZ.

p

CELLO

23 I. Tempo
pizz.

p

A Tempo

col canto

suo

24 un poco più vivo
cor

p

sp

ARCO

ff

25

deh per. dona.

26

ff

ff

f 24 1 u

ff

CELLO

52

CORO DI SCHIAVI EBREI
LARGO

p
ff

27 *Cantabile*
sottovoce
ff

28
f
p
PIZZ.
ARCO
f
p
PIZZ.
1

CELLO

ARCO

20

p

PIZZ.

dim. *pp*

PROFEZIA - FINALE 3°

Recit. Oh chi piange? di femmine im - belli chi sol - leva lamenti all'E - terno? Oh sor -

ARCO *p*

- ge - le, angosciati fra - tel - li, sul mio labbro fa -

ff *f* *p*

- vella il Si - gnor!

f

30 AND^{te} MOSSO 31

12

ff *p* *ff* *p* *ff*

p

CELLO

54

32 UN POCO PIÙ MOSSO

33 POCO PIÙ MOSSO

34

Fine dell' Atto 3°

CELLO

ATTO 4°

PRELUDIO - SCENA ED ARIA

ALLEGRO

ff p

f

1 ANDANTE

PIZZ.

p

2 MARZIALE

9

3 ALLEGRO

ARCO

f

cres: f

4 Recit.

ff f

selve non scorrea ane - lando quasi fiera inse - guita?

Ah! sogno ei

fu... terribil

sogno!

5 ALL° MOD.to ASSAI

2

Recit.

Or ecco, il grido di

p

guerra! Oh la mia spada. Il mio de - strier, che alle battaglie a-

CELLO

- nela come fanciulla a danzel Oh prodi miei! Sion - ne, la superba cit -

- tade, ecco tor-reggia ... sia nostra, cada in cenere!

6 MARCIA FUNEBRE IN MANCANZA DELLA BANDA

7 -te! ALLEGRO

CELLO

8 *ANDANTE*
I. Solo *p*

9 *Tutti*
LARGO
p

col canto **10** *a tempo*

p *cresc.*

11
p

12 *ALLEGRO*
f **1** *p*

6 Che parli tu? non è smar-
ff *p*

-rita... Abdallo, il brando, il brando. mio... *il voglio eccolo, o re!*
ff

Salvar Fenena io voglio

CELLO

58 **13**

ALLEGRO PIZZ.

Continuation of the second staff, showing a series of sixteenth-note patterns.

Continuation of the third staff, showing a series of eighth-note patterns.

Continuation of the fourth staff, showing a series of sixteenth-note patterns. The dynamic marking *ff* appears at the end of the staff.

Continuation of the fifth staff, showing a series of eighth-note patterns.

Continuation of the sixth staff, showing a series of eighth-note patterns.

CELLO

MARCIA FUNEBRE E PREGHIERA
IN MANCANZA DELLA BANDA
ALL.^o ASSAI MOD.^o

f
ORCHESTRA TACET

19
RECIT.
f
9 t'af. fret . . ta.

CELLO

20 ORCHESTRA
ANDANTE

PIZZ.

21

già dal frat

e vola al Ciel

FINALE 4°
22 ALLEGRO

ARCO

Ciel

fer - matel fu -

- nesto

23

Ah torna Israello,

col canto

torna alle gioie, alle gioie, del patrio suol! Sorga al tuo Nume

tempio no - vello... Ei solo è grande, è forte, è forte Ei

CELLO

24 ALLEGRO

61

26 Allegro
sufi

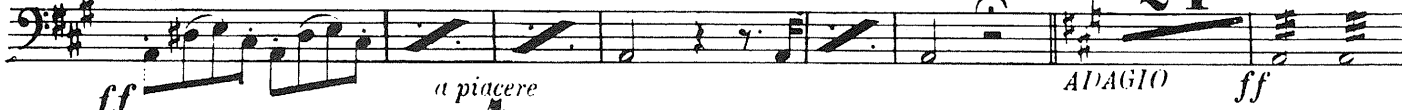

29

ADAGIO
UN CELLO Solo

CELLO

62

30 TUTTI UNO SOLO

Pizz.

UNO SOLO

TUTTI

pp dim. pp

31 ALLEGRO TUTTI

f

