

G. VERDI

Nabucodonosor

SINFONIA

FAGOTTO I.

Andante

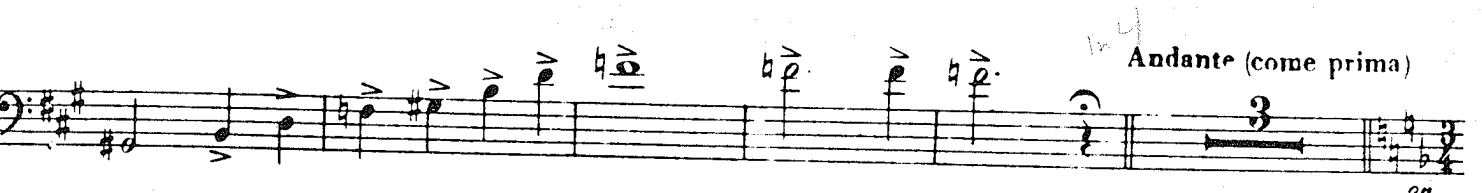
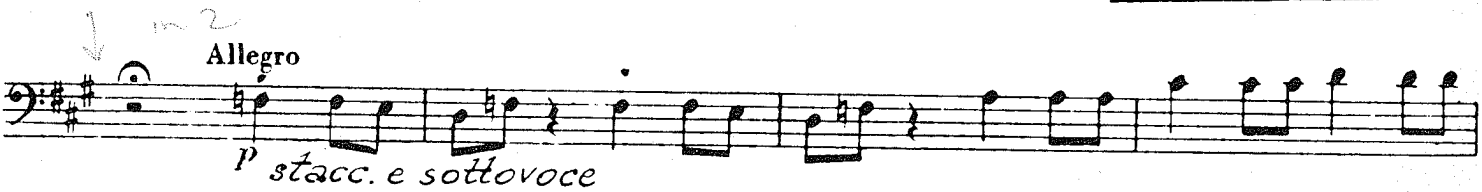

Andantino

Allegro

ou

cresc.

TRAH

C

ff

D

pp

p cresc.

f

E

ff dim.

ff

dim.

ff

ff

3

F

14

Bass clef, G major. *p* *cresc.*

Section G. *ff*

Section H. *pp* *cresc.*

f

Più mosso
ff

pp

pp

Section I

p *cresc.* *ff*

3 4 5 6 7 8 9 **VUOTA** **VUOTA**

ou

ATTO I.

CORO D'INTRODUZIONE

Allegro mosso

3 Un poco meno mosso

7

CAVATINA - Zaccaria

Largo

Id-dio del suo poter diè segno

trasse in poter

mio un prezioso pegno

2 3 4 8 3

colcanto

9 *Andante maestoso*

p

[12] *ff* di Si-on sulle ro-vine *ff* lo stra--nier non pose-

p

ff **Allegro** 6

p

[14] *f*

p

ff *more allo st*

[15] *f*

Accel **Allegro** 6

RECITATIVO e TERZETTINO

Allegro 41 *schiede-rai frai mille...* 21 Allegro 1

p ————— *ff*

22 Lento SOLO *3* *p* *3*

ff *p*

23 Allegro *2* *3* *2* *3* *ff*

qual Dio vi sol va?

ff

2 *2* *2* *f*

di mia ven-detta

f

f *f* *ff*

f *f* *ff*

e *gia* 24 Andante *2*

p

sol *p*

p

25 Andante *6* *p* *1* *26* a tempo *p*

puo' dar col canto

p *p*

3

p

27

p

28

ff

Ah si salvar, ah si sal-var

Coro

Allegro agitato

ff

20

ka

START
Viva No-bucco! Viva!

TRUMPETS

14

Finale primo

33 Allegro marziale

(in mancanza della Banda)

2

pp

f p f p

34 Orchestra

f p f

f

35

pp

f p f

36

f

37

f

38 *Allegro* *che tenti?* *Oh trema in-*

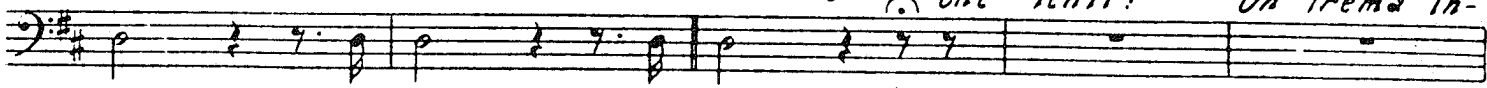

sano!

39 *a tempo*

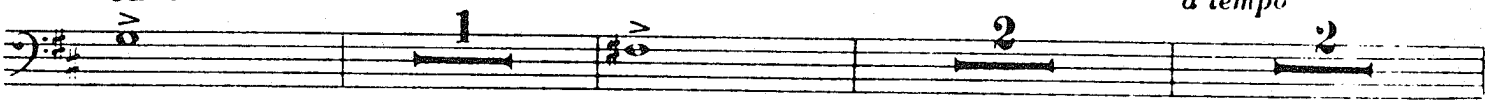

40 *Meno mosso*

41 *Andante*

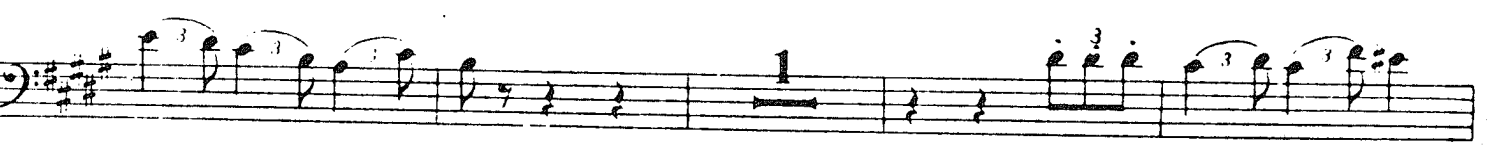
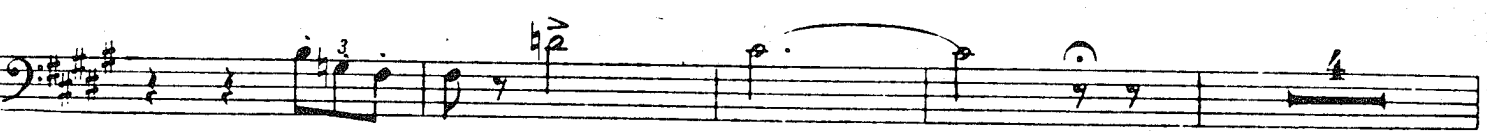
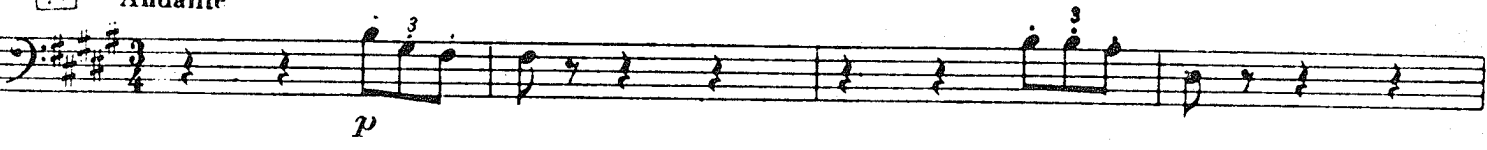

44

45 Allegro

Tema ha di me

f
45 A
be

L'a-mor ti salve-

ff

A single musical staff in bass clef with a key signature of two sharps (F# and C#). It begins with a fermata over a quarter note, followed by a series of eighth notes, and ends with a half note. The dynamic marking *ff* is placed below the staff.

46 Presto

mf stacc.

47

48

p cresc.

49 *f*

50 *ff*

51

52 *ff*

53 *f stacc.*

54

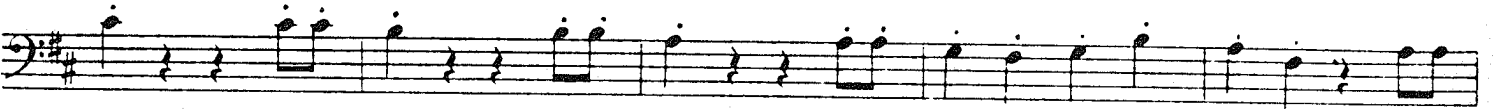
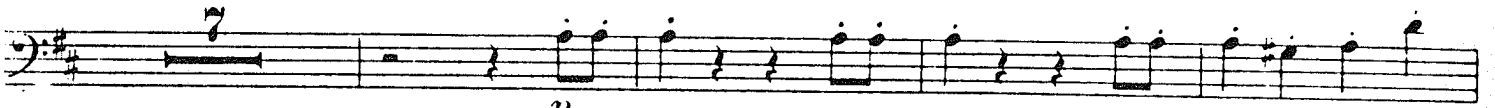

55 Più presto

56

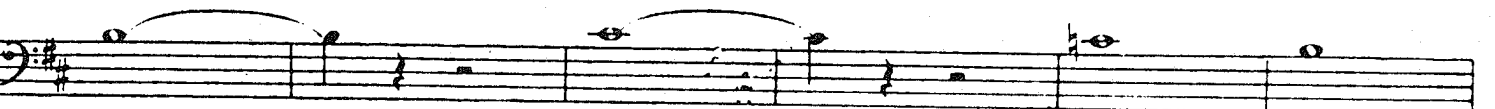
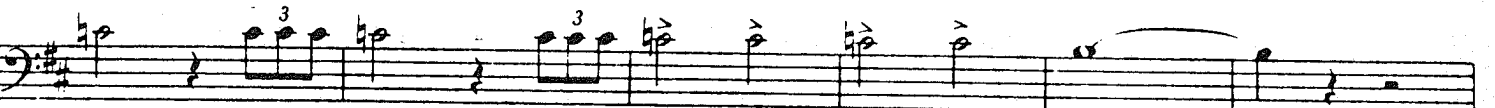

57

58

to 7

Fine dell'Alto I.

ATTO II. SCENA ED ARIA

Allegro mosso

ff *p* *f* *p* *f* *f* *p*

sempre p *cresc.* *ff*

p

2 Recitativo

Prole Abigail di schia - - - pi

1 8 *ff*

3 Allegro

Recitativo

dal campo a qui mi-rar!... oh iniqui

4 12

4 *tut - - - ti e piu folli an - cor mal conoscete il*

ff *f*

5 a tempo
-drete

core in tutto il mio furo-re piombar ve-

sf

sf *sf* *sf* *sf*

6] *O fatal sede gno!*

f

Adagio

p

7] *Andante*

anch' io

pp

giorno

8] *sol*

p

giorno

9] *sol*

p

giorno sol

10] *Allegro mosso*

p *cresc.*

f

f

f

il po-

-tere a te s'aspetta

tutto è pronto

11 Più mosso
grà

mf stacc.

12

oh fe - - del, di te men

f

forte

questa donna non sa - -

- ra!...

ff

13 *Meno mosso*

sa/do oia'

p

p *f*

p

ff

14

15 *Molto mosso*

16

17

RECITATIVO e PREGHIERA (Tace)

CORO DI LEVITI

24

pp

cresc.

cresc. ff

pp ff

p ff

25 Più presto

26 *Meno mosso*
Di fra-telli, perdo-nate!

Inni levate all'e-terno!

p

FINALE SECONDO

27 Allegro agitato

27 *p*

28 *ff*

p

29 *p* *cresc.* *ff*

ff *prel. di!* *Vuota* 30 *ff*

Vuota 1 *ff* *Vuota* 1 *ff*

Vuota 31 *Andantino* 4 *p*

1 *p*

32 *f* *p*

p *f* *p*

2 *p* *f* *p*

33 *p* *f* *p*

1 *p*

34 *p* *f*

f

f

35 *p* *ff* *p*

ff

36 Allegro *f* 16

S'oda or me

37 *il vostro* *Re*
ff

38
f *p* *p* *f*

p *ff*

ff

39

40 *Non son più Re son Di - o!*
ff

pp

41 *ff*

42 *Allegro*
p *p*

p incalzando *f*

43 *Adagio* *Allargato* *f*

p *f* *p*

ff

44 *ff* *Andante* 2

Adagio 46 *Spun-to* *p*

p

Allegro *ff*

Fine dell'Atto II.

ATTO III.

CORO D'INTRODUZIONE

Tempo di Marcia
(in mancanza della Banda)

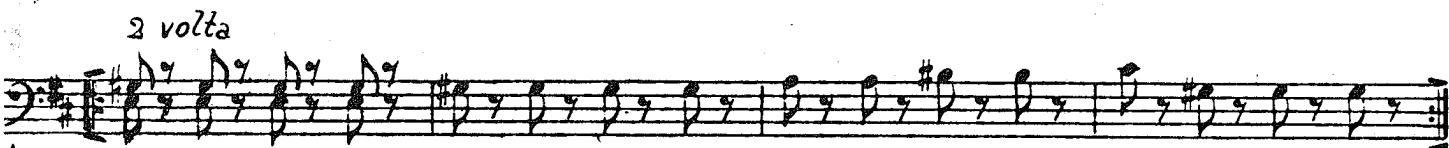
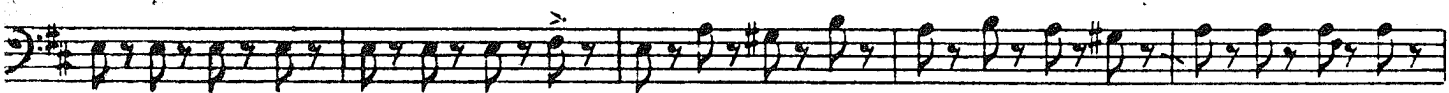
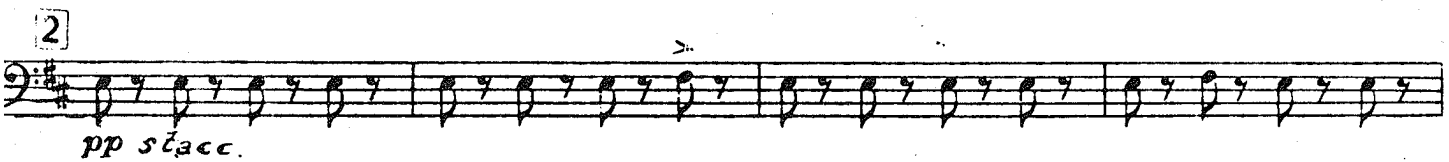
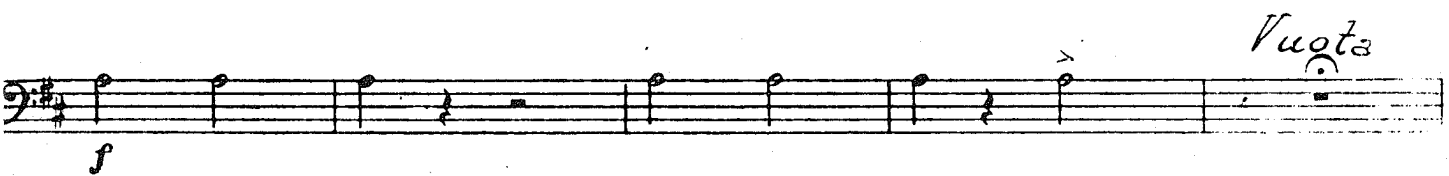
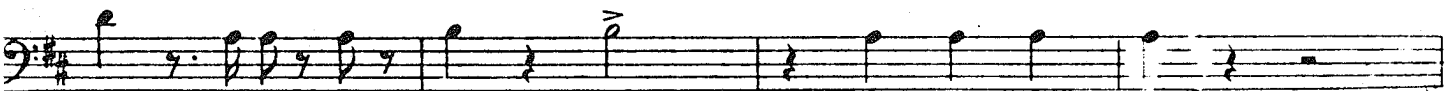
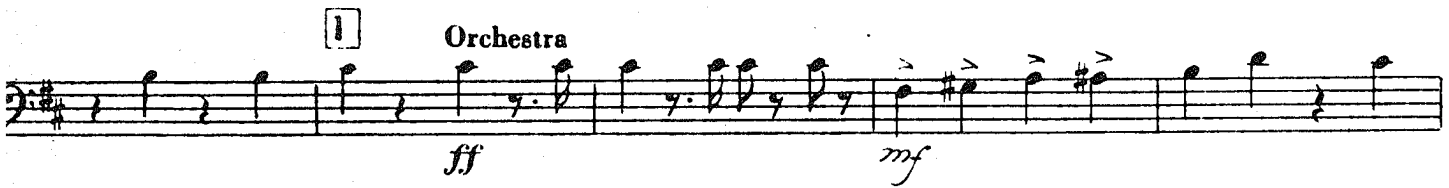

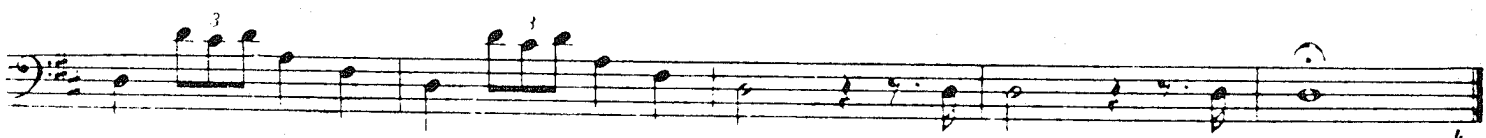
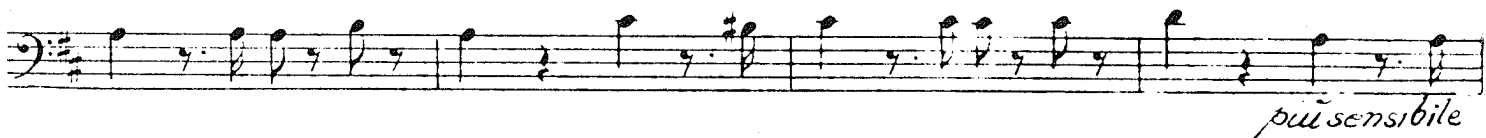

RECITATIVO e DUETTO

Recitativo **6**

7 Andante

31 15 *oh qual bal-danza! u - scite o fidi miei* *ff*

Allegro vivo

8

ff *ff*

9

ff 13

10

11 sei tu!

ff

p

ff p

ff p

ff p

1 12 *colcanto*
f *f* *f* *f*

a tempo 13
ff *p* 2

14 *oh peral!*
ff

p *f*

qui volli at-tenderti! io schiava? io schiava apprendi il

15 *ver*
p *f*

il fe-glio menzo-gner!
f 2

16 *Andante*
 1 3 *p*

string.
dim.

17

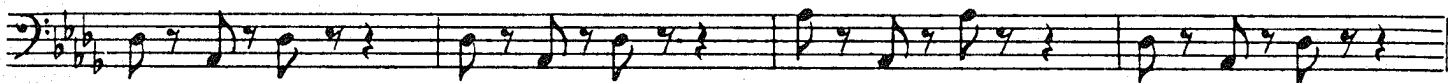
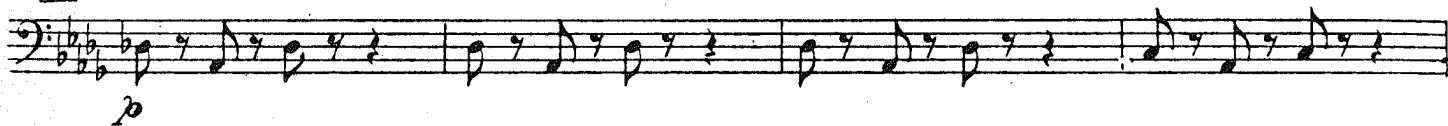

18

di vile schiava al piè

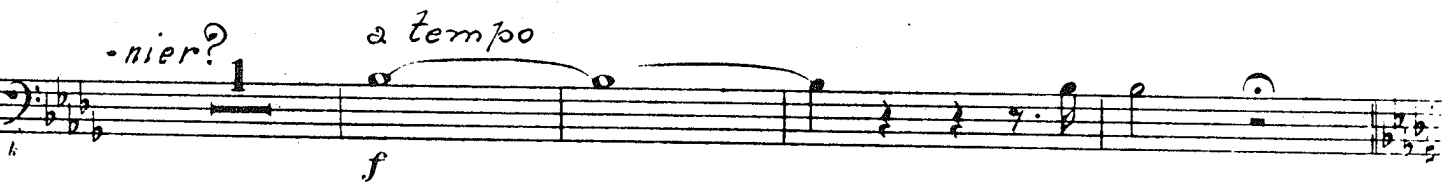
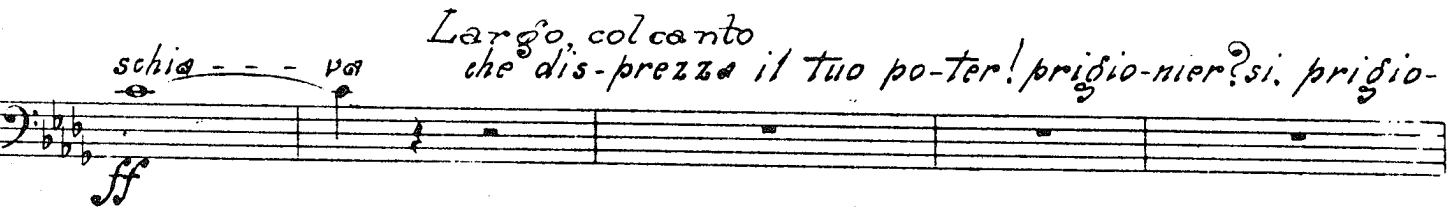
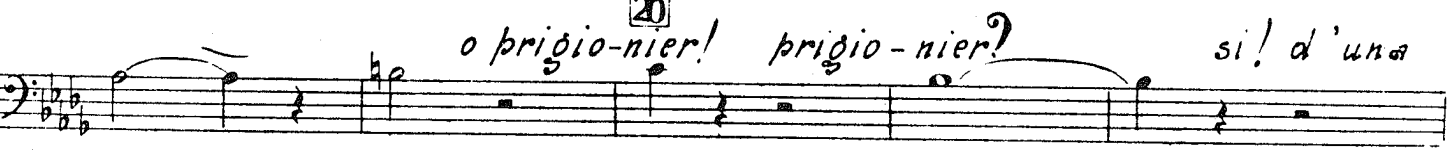
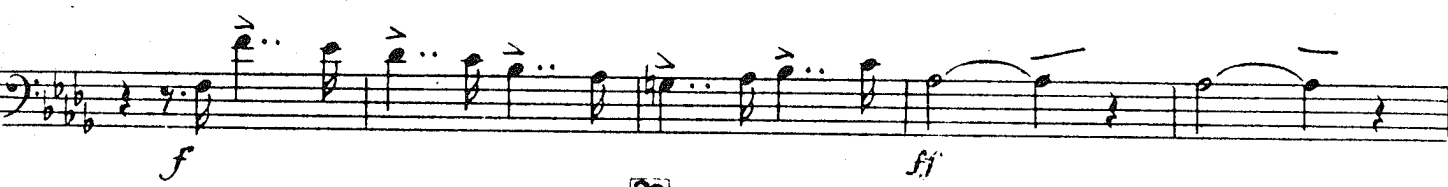

21 Allegro moderato

23

p

questo veglio

22 *Un poco più vivo*
del suo cor

24

deh per-dona

26

Coro di schiavi ebrei

29

Profezia e Finale 3.

Recitativo

oh chi pian-ge di femmine im-belli chi sol-

30 Andante mosso

31

3- *leggi presto*

p

32 *Un poco più mosso*

fp

f

ff

p

33 *Poco più mosso*

ff

ff

34

ff

ff

Fine dell'Atto III.

ATTO IV. PRELUDIO, SCENA ED ARIA

Allegro

ff *p*

p *f*

1 Andante 2 Marziale

p

Vuota 3 Allegro

p *f*

p *cresc.*

4 Recit.

f *ff*

2 *a tempo* quasi fiera inseguita? Recit. fu terribil

p *f*

sogno! 5 Allegro moderato assai *a tempo* come fanciulla a danza! Recit.

p *f*

3 Tor-reggia... sia nostra, cada in cenere!

p *f*

Marcia funebre

6 Allegro moderato *assai*
(in mancanza della Banda)

7 Allegro

3 mente of-fesa? 5 il brando, il brando mio... *ff*

[13]

Allegro

f

[14] 2 3 4 5 6 7

[15] *p*

2

[16] *f*

p

ff corona di

17 *Sol*

f

18

MARCIA FUNEBRE, PREGHIERA e FINALE QUARTO

Allegro assai moderato
(in mancanza della Banda)

f

10 *Recit.*
11

ff

20 Andante

21

22 Allegro

23

24 Allegro

f

25 Recitativo

pro-strati al suoi 26 Allegro

f

27 Adagio

28

ff

Adagio

29 Andante moderato

p

p

p

pp

dire

31 Allegro

p *ff*

ff

G. VERDI
Nabucodonosor
SINFONIA

FAGOTTO II.

Andante

ff

ff

p

cresc.

rall.

Allegro

ff

ff

pp

ff

ff

Andante (come prima)

Andantino

Allegro

cresc.

C

ff

D

pp

p *cresc.*

f

E

ff

dim. *ff*

dim. *ff*

F

3 14

p *cresc.*

G.

ff

H

pp

cresc.

f

Più mosso

ff

I

p

ff VUOTA VUOTA

ATTO I.

CORO D'INTRODUZIONE

Allegro mosso

3 Un poco meno mosso

7

ff

CAVATINA - Zaccaria

Largo

Id-dio del suo poter diè seono

trasse in poter

f

mio

un prezioso pegno

8

col canto

f

9 Andante maestoso

p

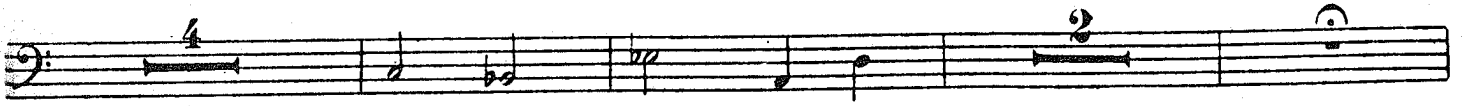

10 *atempo*

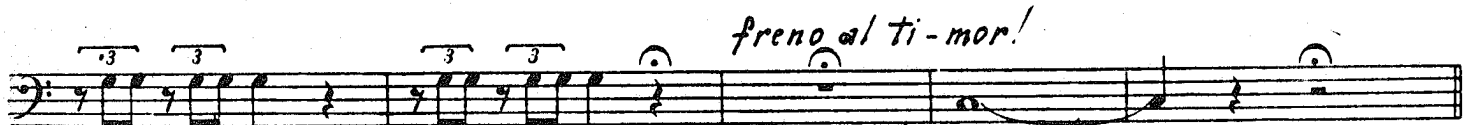
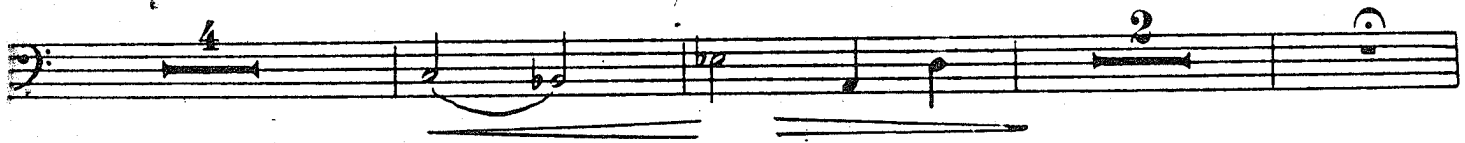

11 *Allegro*

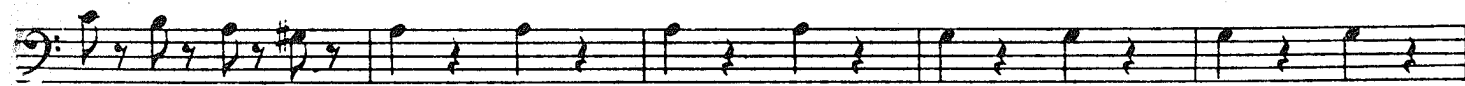
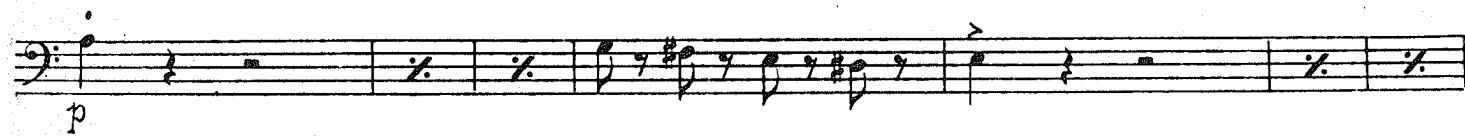

12

13 *Allegro*

14

p *f*

p

forte allo stromento

ff

15 *hier.*

ff

16 *Allegro*

6 3 (Fig. I.) *p* *f*

17

p

forte allo stromento

ff

18 Più mosso
- nier

19

RECITATIVO e TERZETTINO

Allegro 13 *Andante cantabile* 20 *Schiude-rai frai mille...* 21 Allegro 1

22 Lento 10 *qual Dio vi sol - - va?* 23 Allegro ff

di mia ven - detta f

Coro

Allegro agitato

ff

20

30

ff

31

32

ff

ku

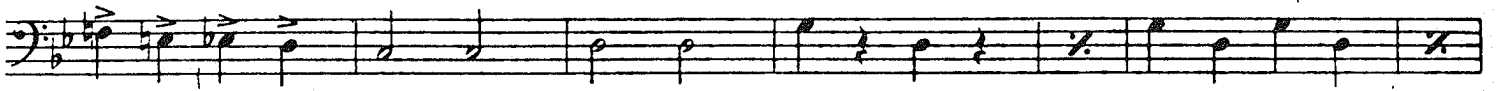

Viva No - bucco Viva

33 Allegro marziale

Finale Primo

(in mancanza della Banda)

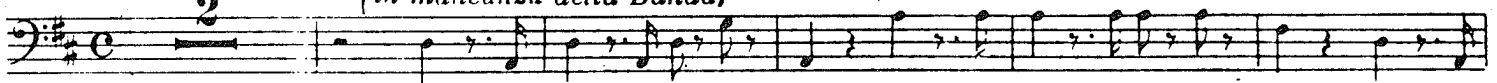

pp

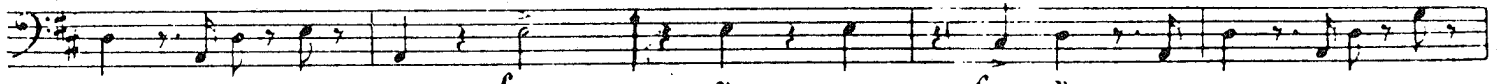

f " f "

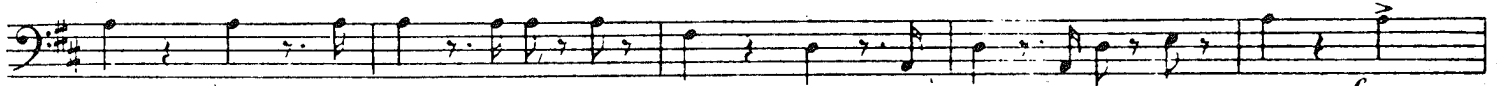

f

34

Orchestra

p

ff

35

f

pp

f

p

f

36

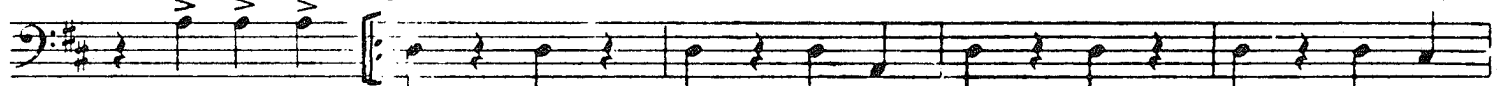

ff

37

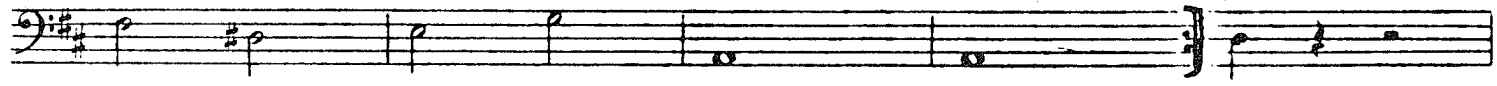

3

3

38 Allegro

che tenti?

Oh trema in-

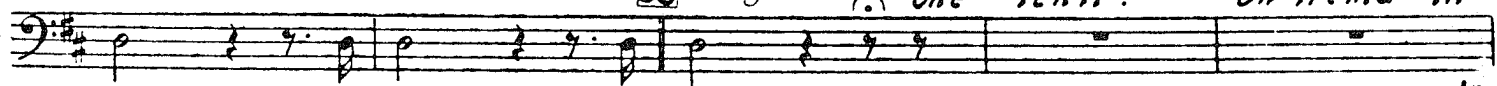

to

39 a tempo

- sano

questo pugnai fa-

- ra!

40 *Meno mosso* 41 *Andante*

ff *p*

42

p

p

f *f*

43

p

ff

p

44

3 3 3 3 3 3 3 3 3

sf sf ff p sf

sf ff ff

45 Allegro Tema ha di me

p

45A

f

f f

f ff G'ra - mor ti salve-

fast 2

46 Presto

ff mf stacc.

47

f

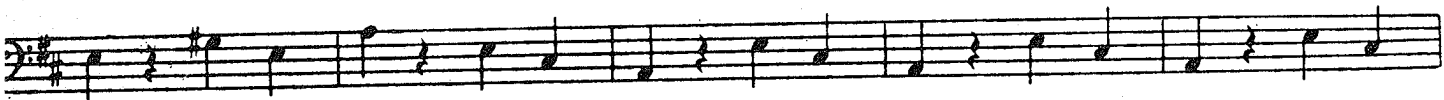

48

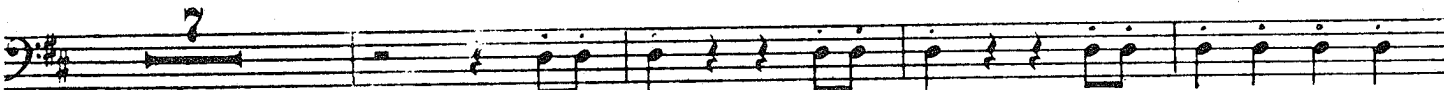

p cresc.

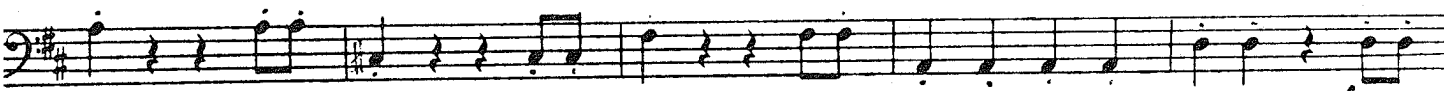

49

f

50

ff

ka

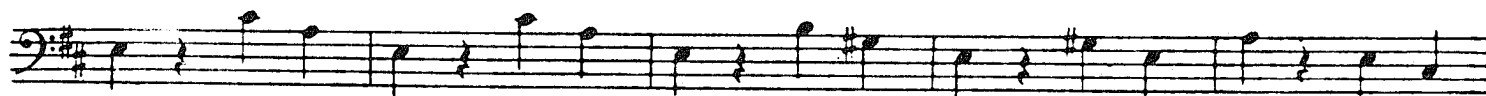
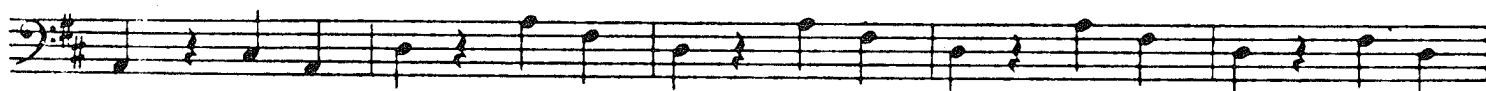
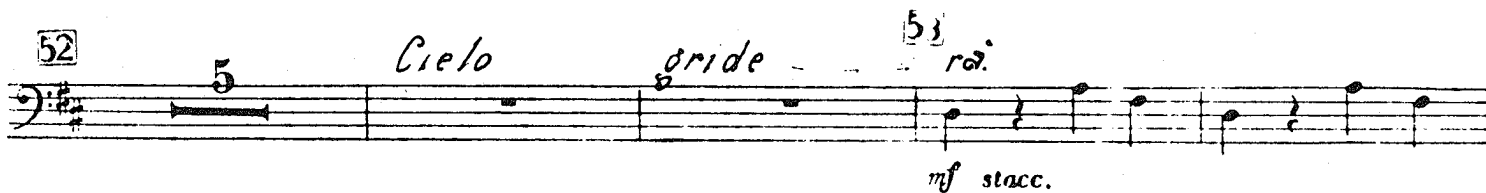
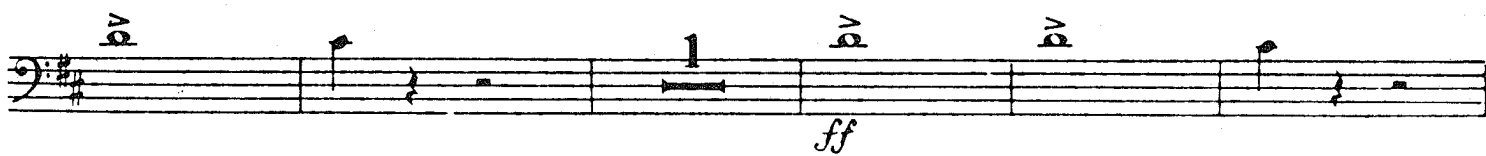
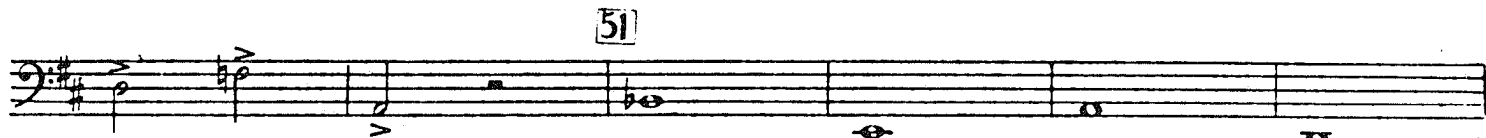
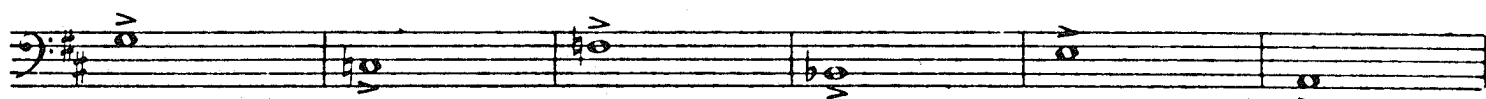

p cresc.

f

55 *Più Presto*

56

57

58

Fine dell'Atto I

ATTO II. SCENA ED ARIA

Allegro mosso

ff p f p f p sempre p cresc.

ff Recitativo

Prole Abigail di schia - - - - vi!

ff Recitativo

Campo a qui mi--rar!.. oh iniqui [4] tut - - - - ti, e piu folli an-

ff Allegro

- cor!... mal conoscete il core... su

f Allegro

tutti il mio fu - - rare piombar ve - - - -

f Allegro

a tempo
-drete

o fatal sde - - - - - 6 gno!

Adagio 3 7 Andante 3 anch' io 2 pp

giorno sol 6 8 4

giorno sol 2 p

sol? 1 10 Allegro mosso 2 p cresc...

f f

il po-tere a te s' a - -

-spetta Il tutto è pronto 11 già Più mosso mf stacc.

[12] *oh fe--del, di te men*

f

forte *ff* *questa donna non sa--*

--ra!

f

[13] *Meno mosso*

11

p *f*

8

p *ff*

[14]

f

[15] *Meno mosso*

salgo già

11

p *f* *ff* *ff* *ff*

8

15

17

RECITATIVO e PREGHIERA (*Tace*)

CORO DI LEVITI

Grave

11

f *ff*

1

22 *Presto*

pp stacc. *cresc.* *ff*

pp ff pp

ff

13 f

24 pp

cresc.

ff

pp

p ff

25 Più presto ff

ff

1 p

26 Deh, fra- -telli, perdo-nate!

Inni levate all'e- -terno!...

FINALE SECONDO

27 Allegro agitato

4 Dal capo mio la pren- - - - di! Vuota 1

30 Vuota 1

Vuota 1 *Vuota*

31 Andantino

Allegro S'oda: or me

il vostro Re!

38

fp *p* *p* *f*

p *ff*

39

p *ff*

p *ff*

40

Non son più Re, son Di - - o!

ff

p dim.

42

Allegro

ff *f*

43

Adagio

Allegro

f

f *p*

44

ff

45

Andante

Adagio

ff

46

Spun-to?

p

Allegro

ff

Fine dell'Atto II.

ATTO III.

CORO D'INTRODUZIONE

Tempo di Marcia
(in mancanza della Banda)

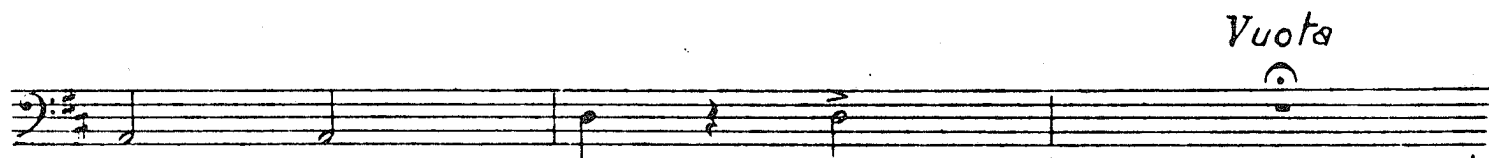
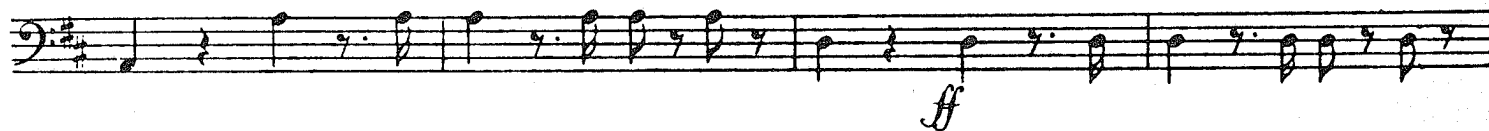
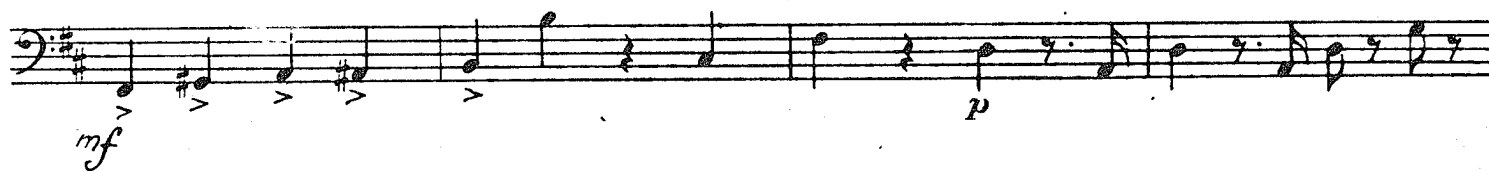
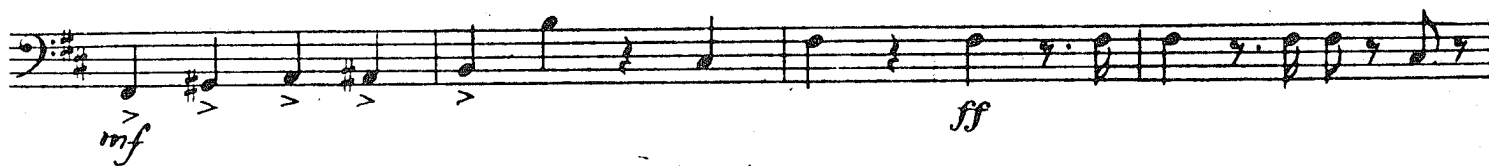
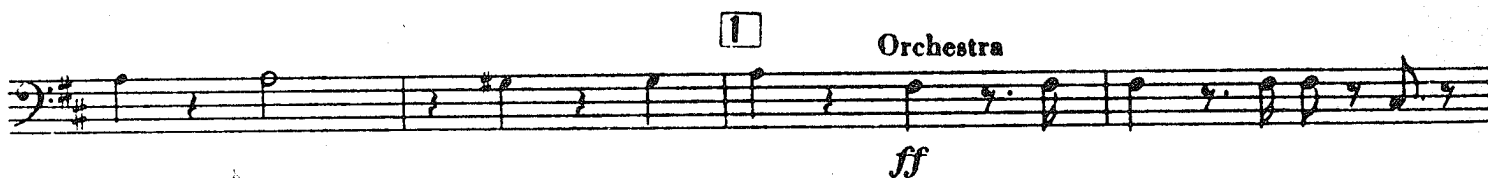

2

pp stacc.

II. Volta

I. Volta

II. Volta

3

pp

più sensibile

f

sf

4

ff

5

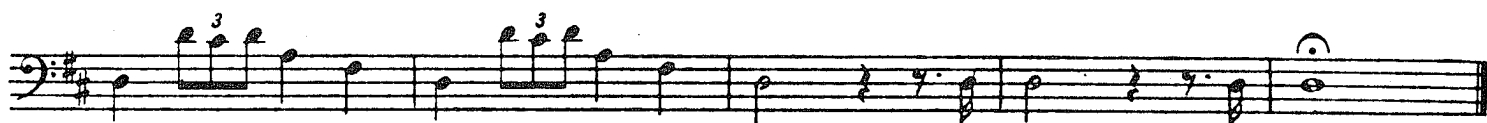
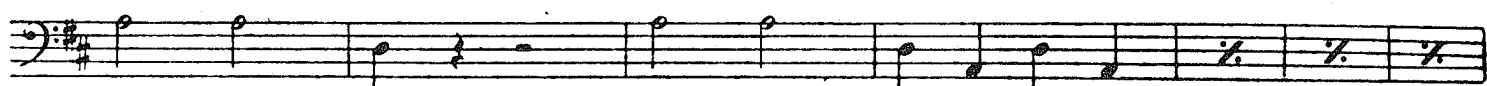

RECITATIVO e DUETTO

Recitativo 6 *Andante*
oh qual bal-danza! u-scite o fidi miei! 7 *Andante*
 31 15 *ff*

Allegro vivo 8
 8 *ff*

9 13
ff

10
ff

11 *dei tu!*
ff

p *ff p*

ff p *ff p*

1

10

2

Col canto

10 *f* *f* *f* *f*

atempo

13

11 *ff* *p* *2*

14

oh pera!

12 *5* *ff*

p *f* *b \flat*

qui volli at-tenderti! io schiava? io schiava? apprendi il

13

15

per

il fe-glio men-z

p *ff*

- - gner!

f *2* *1*

16 Andante

3 *p*

6

18

di vile schiava al pie

17

10

ff *f* *p*

dim.

allarg.

dim.

1 al piè al piè 19 Allegro

oh qual suon

o prigio-nier! prigio-

- - nier? si d'una schia - - - va *Largo, col canto* che dis-prezza il tuo poter! prigio-

- - nier? si prigio-nier? *atempo*

21 Allegro moderato

questo veglio del suo cor 22 Un poco più vivo

1. al diso- 2. lo splen

25 - don

deh per-dona.

26

ff p p

Coro, di schiavi Ebrei

Largo

p ff p cantabile pp soffavoce

28

ff p

Profezia e Finale III.
oh chi pian-gè? di femmine im-

- belli chi sol-le-va lamenti all'è-terno? oh sor-ge te, angosciati fra-

- tel - li, Sul mio labbro fa-velle il Si-gnor!

30 *Andante mosso*

31

32 *Un poco più mosso*

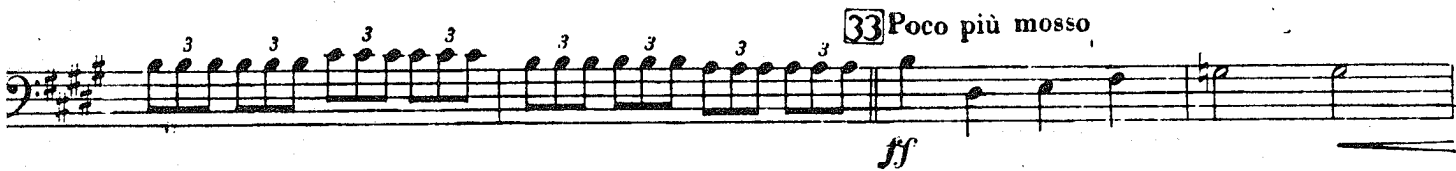

34

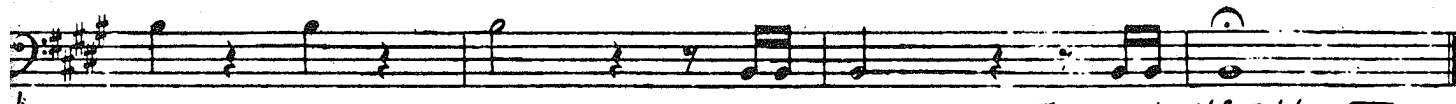

Fine dell' Atto III.

ATTO IV.

PRELUDIO, SCENA ED ARIA

Allegro

1 Andante

2 Marziale

Vuota 3 Allegro

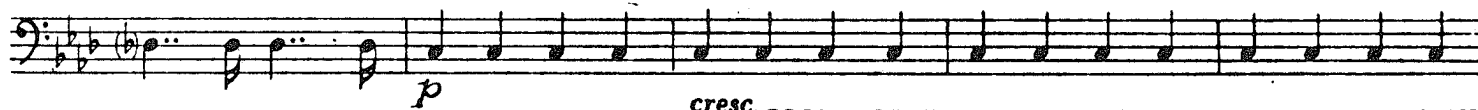

4 Recit.

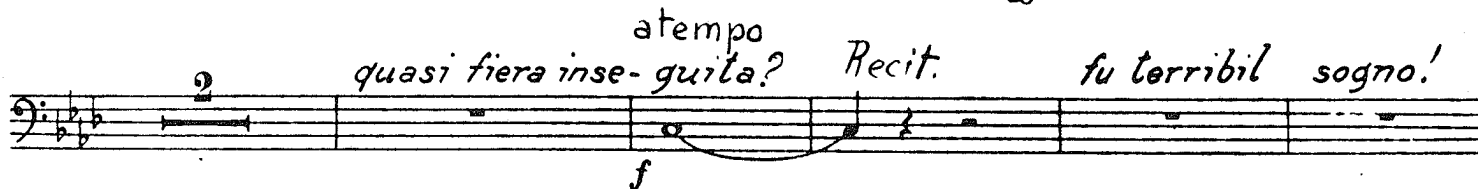

5 Allegro moderato assai

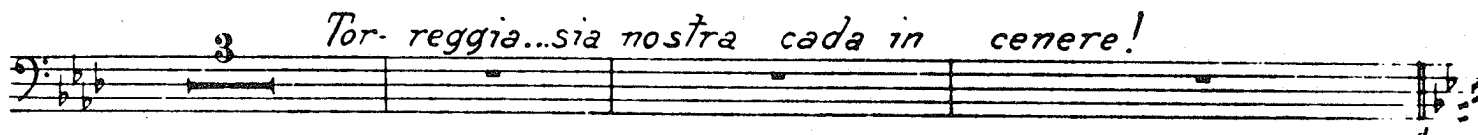
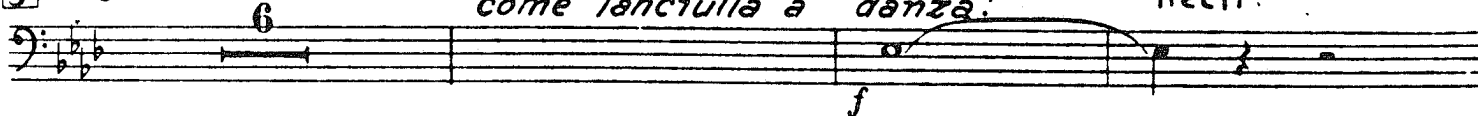
a tempo
come fanciulla a danza! Recit.

(in mancanza della Banda)

6 Allegro moderato assai

7 Allegro

8 Andante

9 Largo

col canto

10 a tempo

col canto

11 a tempo

12 Allegro

oh t'apri- rai!

mente of-fesa?

il

brando, il brando mio...

ff

13 Allegro
f

14
ff

15
p

16
f

p

corona al
ff

17 *sol*

MARCIA FUNEBRE, PREGHIERA e FINALE QUARTO

(in mancanza della Banda)

Allegro assai moderato

20 Andante

p

21

22 Allegro

f

23

p

24 Allegro

25 Recitativo

pro-strati al ²⁶ *suol* Allegro

27 Adagio

28

Adagio

29 Andante moderato

30

-dire

31 Allegro

