The Organist's Quarterly Journal,

of

Original Compositions.

Vol. III.

SIBLEY MUSICAL LIBRARY

87050

The Organist's Quarterly Journal.

A Collection of

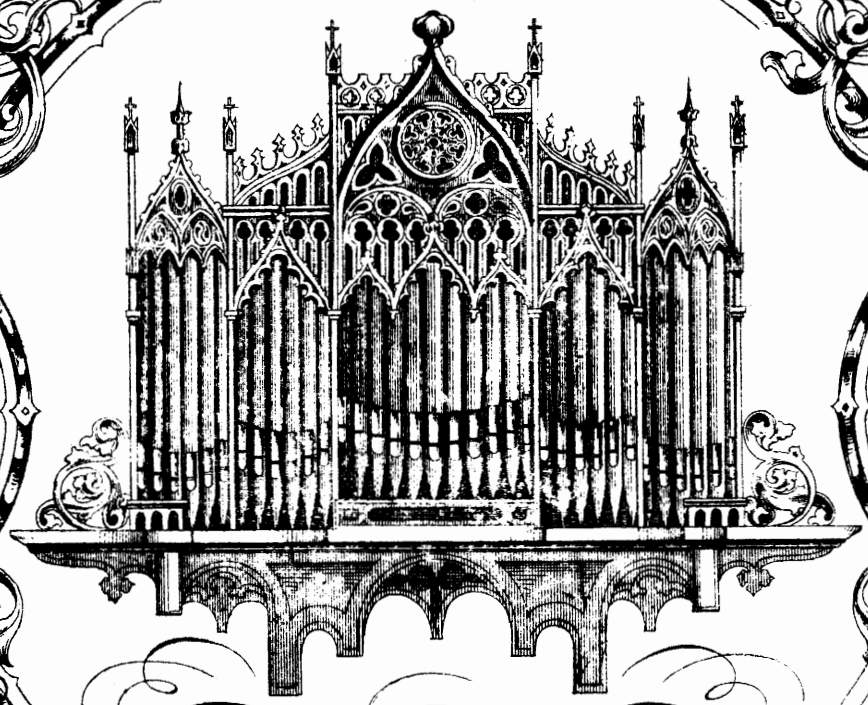

Original Compositions

Edited by

Wm SPARK, MUS. DOC.
Organist of the Town Hall etc. Leeds.

VOL.

LONDON: NOVELLO & CO., LTD.
1 Berners Street W.
Price 2/. 26

SHELF

INDEX TO VOLUME III.

	PAGE
BARNETT, J. F. Andante, F major	283
BARRY, C. A. Offertorium, F major	261
BERVON, INGLIS. Andante, G major	315
BORD, A. Twelve short and easy Preludes in various keys	265
BRION, R. FORSEY. Romance, G major	209
CLARKE, HAMILTON. Grand Offertoire, in A major	228
DYER, A. E. Postlude, A major	257
FIELDWICK, R. (St. Stephen's) Fugue, G major	239
FROST, C. J. Larghetto, C major	233
GLADSTONE, F. E. Prelude, C minor	178
„ „ Allegro marziale, C major	272
GRITTON, J. W. Andante, F major	244
HAINWORTH, R. Offertoire, F major	174
HORSLEY, CHAS. E. Solemn March, E flat major	201
LUX, F. Lied ohne Worte, C major	241
MACFARREN, G. A. Variations on the Hymn Tune "Windsor"	304
MOLDENHAUER, C. C. Twelve short and easy Preludes in various keys	288
OAKELEY, H. S. Andante, D major	184
PAGE, ARTHUR. Air with variations and Finale, A major	194
PATTINSON, J. March, in C major	217
SHEPHERD, CHAS. H. Andante, D major	254
SILAS, E. Sonata, in F major (Second movement)	168
„ „ „ (Finale)	187
„ Fugue, C minor	281
SMART, HENRY. Twelve short Interludes, for soft stops for use between Offertory Sentences, or at Confirmations	161
„ „ Prelude, Andante serioso, E flat major	301
SPARK, W. The Lake (a Sketch), C major	224
„ Offertorium or Postlude, in B flat	311
STARK, H. J. Postlude, C major	296
STIMPSON, J. Andante, G major	285
TIETZ, PH. Concluding Voluntary, Fugato, G minor	172
„ „ Moderato assai, G minor	237
TOMLINSON, JAS. Andante Pastorale, in F major	215
„ „ Allegretto cantabile, F major	316
TOURS, B. Postlude, in D major	205
VERRINDER, Dr. C. G. Introductory Voluntary in G major	203
WALLIS, J. H. March, in F major	211
„ „ Andante, F major	276
WESLEY, Dr. S. S. Voluntary, F major	181
WERNER, F. G. Orgelstück, F major	221
WILMORE, WALTER. Prelude and Fugue, E minor	278
WORPING, JOHANN. Concert Fantasia, D minor	246

Twelve short Interludes

for soft stops for use between the Offertory Sentences, or at confirmations.

HENRY SMART.

Andante, quasi Allegretto.

1.

Swell, soft 8 ft

2.

Choir, Bourdon 8 ft

Swell, soft 8 ft

3.

Choir.

Swell.

Swell.

Choir.

ritard.

Swell.

4.

Swell, Bourdon 8 ft only.

add 8 ft open.

ritard.

5.

Swell, soft 8 ft

Choir, Clarinet.

Swell.

6.

Swell soft 8 ft

Gt Org. soft, Gamba 8 ft

7.

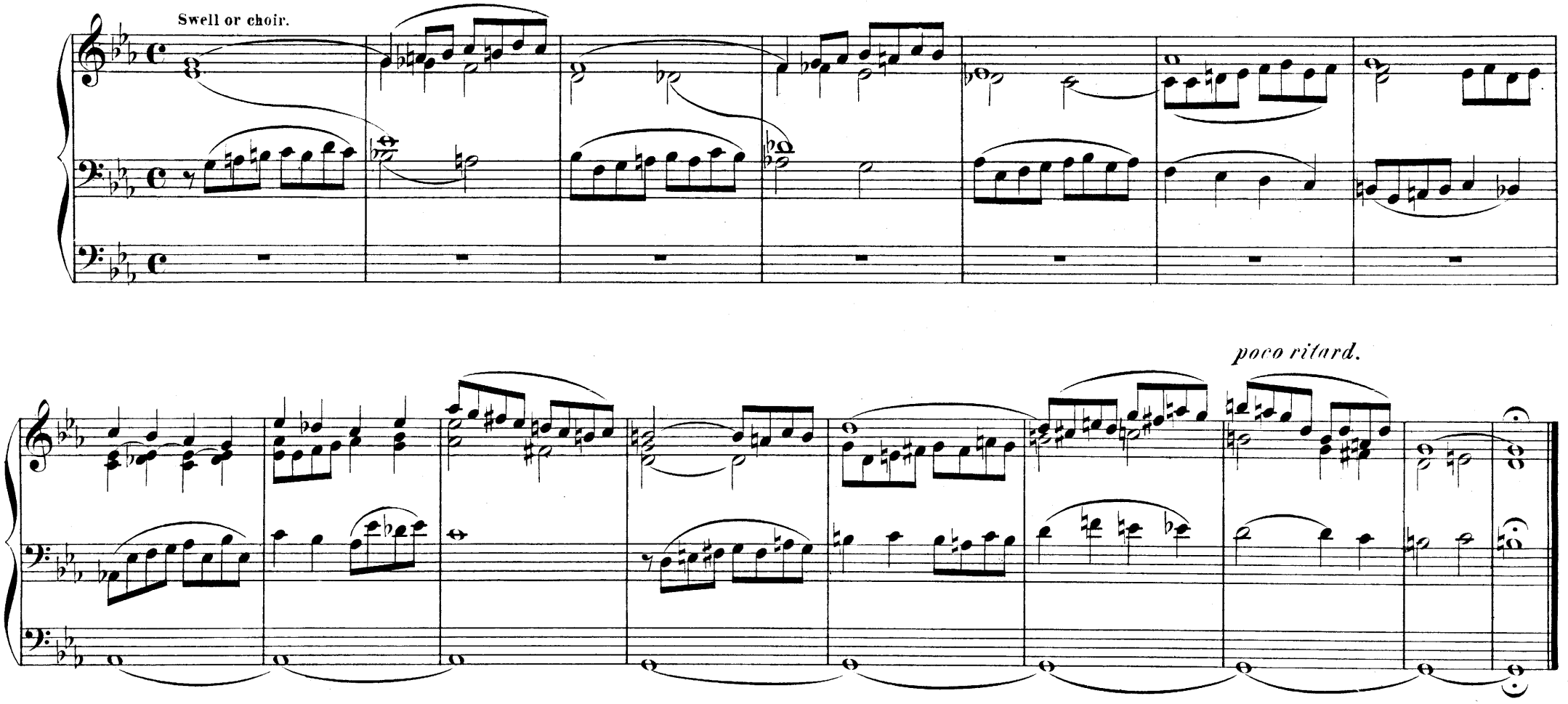

8.

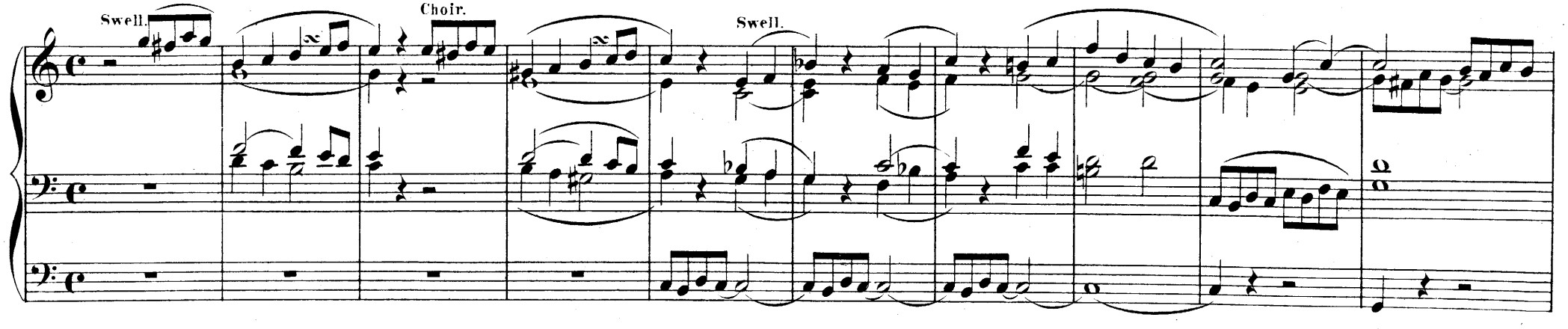

ritard.

9.

Swell.

Swell.

Choir, Clarinet or Gamba.

poco ritard.

10.

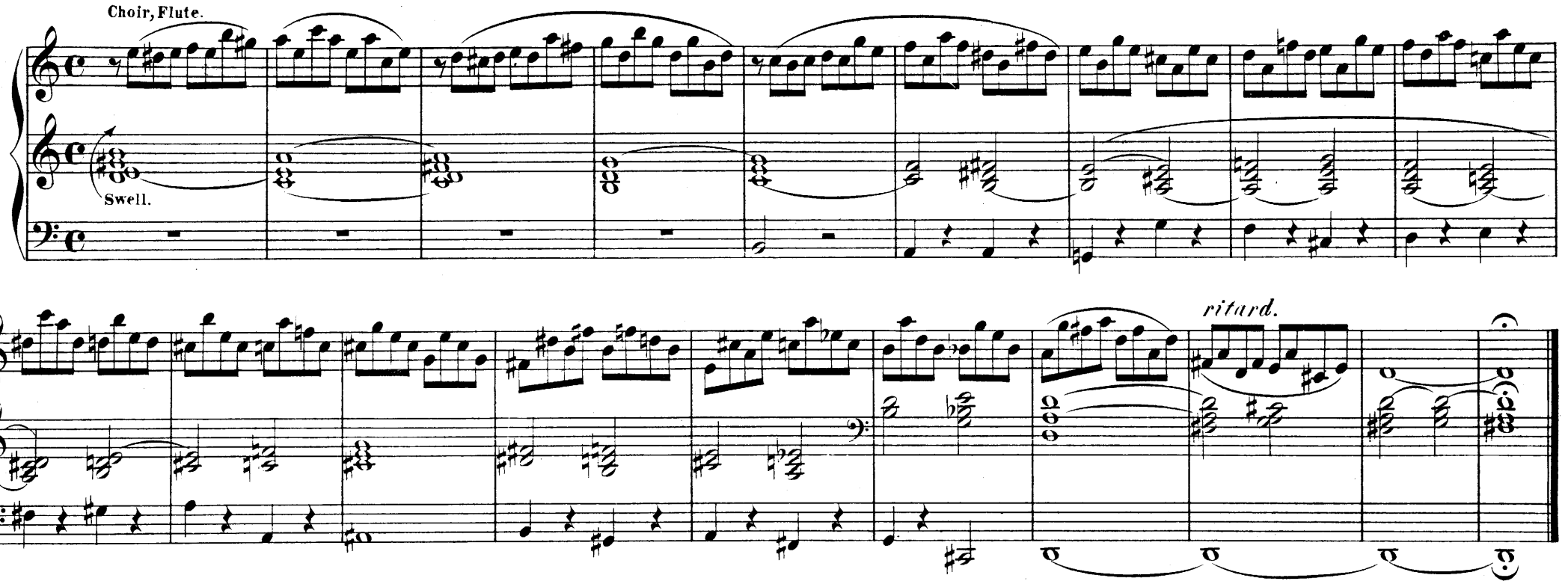

11.

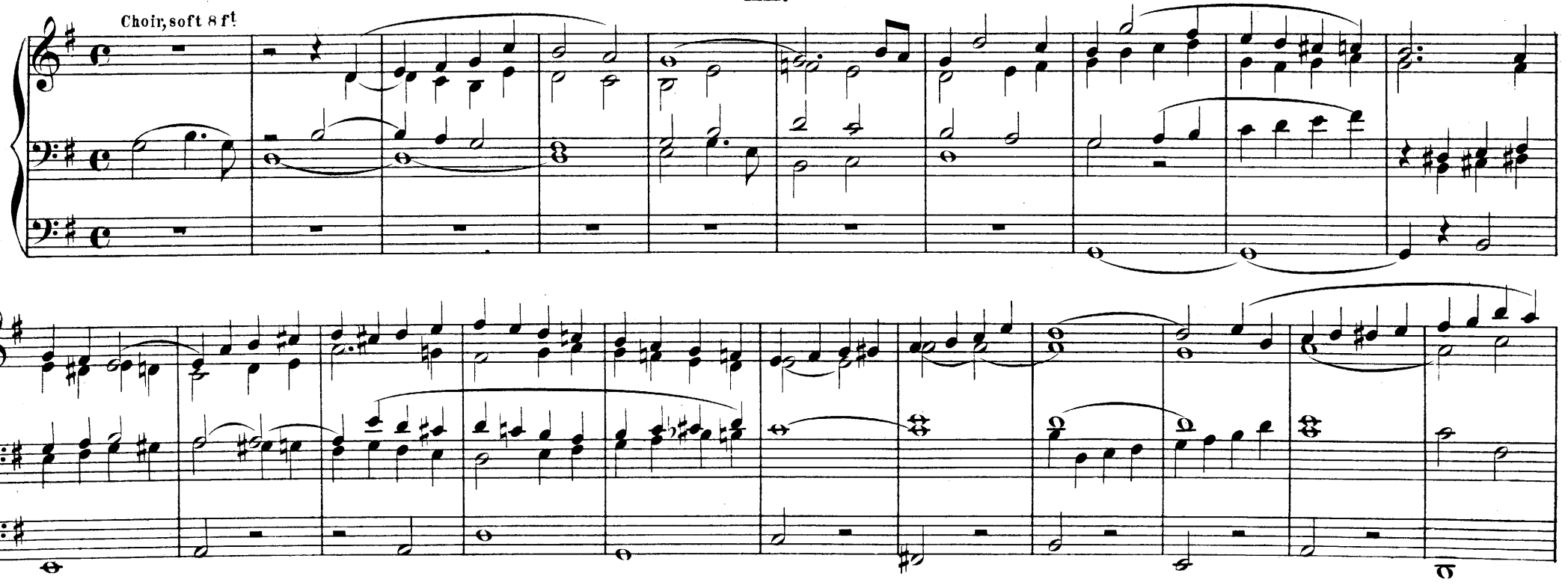

poco ritard.

12.

Swell, soft 8 ft

Choir, soft 8 ft

ritard.

NB. These Interludes are intended to be all played at the same pace.

II.

Andante con moto.

pp

Clarinet & Stopd Diapason (8)

* Continuation of the Sonata in Part 16; the Finale (Allegro moderato) will appear in Part 18.

cresc.

mf

1.

2.

pp

pp

Concluding Voluntary - Fugato.

Moderato.

PH. TIETZ, Op. 63.

Full Organ.

f

Pedal.

f

dopp.

L.H.

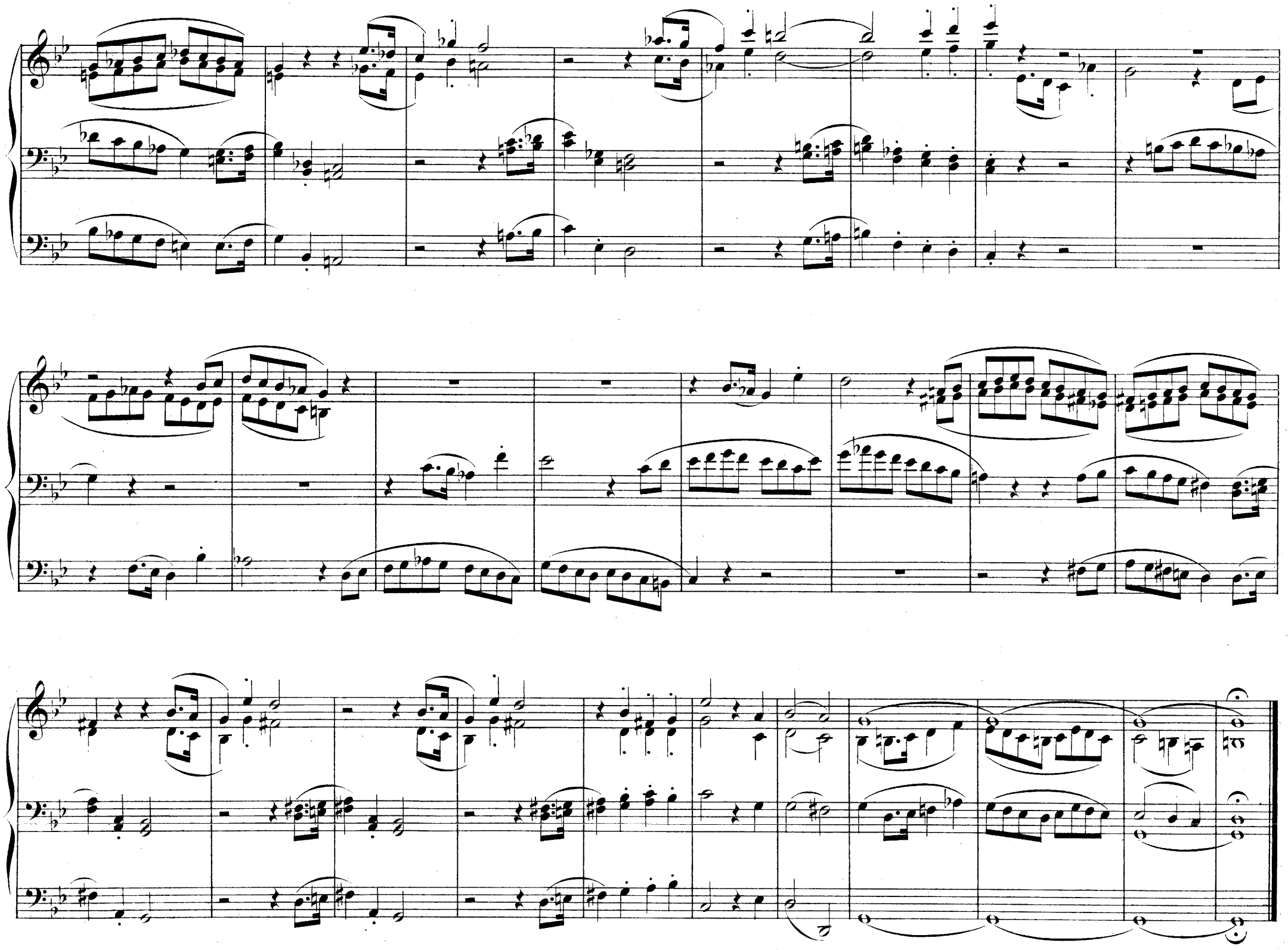

Offertoire.

Allegro vivace. (♩ = 126.)

ROB. HAINWORTH.

ten. *ten.* *ten.*

ff *ff*

Full Sw.(open.)

Gt.

legato

ff

legato

legato

Ch. *p*

p

Gt.

ff

ff

Ch.

p

Sw.
with Reed.

tr

pp

Sw.

Ch.

Sw.

rall.

rall.

Adagio.

Sw.

Tempo

Gt

ff

f

legato

Full Sw.(open.)

sff

sempre legato

Gt

fff

Sw. (closed.)

Gt

ff

ff

p Ch.

p Sw.

p

mf

Adagio.

sf

rall.

rall.

tr

Adagio.

ff Gt

ff

rall.

rall.

Tempo

p Ch.

p

Tempo

tr

p Sw.

rall.

p

Tempo

Gt

ff

fff

fff

fff

fff

ff

Gt 16. 8 8 4 f!
Sw. Full. } Coupled.
Ped. 32. 16 8 8 f!

Prelude.

FRANCIS EDWARD GLADSTONE.
Organist of Chichester Cathedral.

Moderato. (♩ = 132.)

Gt.

Sw. coupler off.

Sw. Diap^{ns} 8 Oboe.

Gt 8 ft only

Sw.

Gt

Sw.

Oboe in.

add 8 ft reeds.

Full Sw.

Gt (Sw. coupled.)

cresc.

Full.

ff

Full Ped.

rallentando

Voluntary.

Grave, and Andante.

Dr S.S. WESLEY.

Grave. ♩ = 66.

Diap$ Sw. Coupled.

Legato

Andante. ♩ = 72.

Gt. Diap. pia

Sw. Reed.

8 ft. or soft 16. Gt. to Ped.

(Ch.) *p*

Gt. Dia. Cont'd

Sw. Cont'd

rit.

a tempo

ritard.

dim.

Andante.

H. S. OAKELEY, Mus. Doc.
Prof. Mus. Univ Edinburgh.

M. M. ♩ = 76.

G! Diaps coupd to Sw. without Reeds or Mixtures.

sempre legato

cresc.

16 ft.

add 32 ft.

sf

cresc.

cresc.

f

sf

Sw Diap.

tr

p

16 ft uncoupled.

Ped. to G!

Più mosso e poco Agitato, marcato il Thema.

Gt. coupd to Sw.

f

Sw.

Ped. coupd to Gt. & Sw.

poco rall. - - - - - *a tempo*

p

f

p

cresc.

ff

p

p

Tempo I.

Diap.s

p

f

p Sw.

p

16 & 32 ft.

sempre legato, come primo.

cresc.

tr

mf

cresc.

cresc.

f

sf

mf

p

p

sf

p Sw.

tr

Gt.

p

p Sw.

Gt.

mf

mf Gt.

pp

mf

marcato

add 8 ft.

f

p

pp

Finale.*)

E. SILAS.

Allegro moderato.

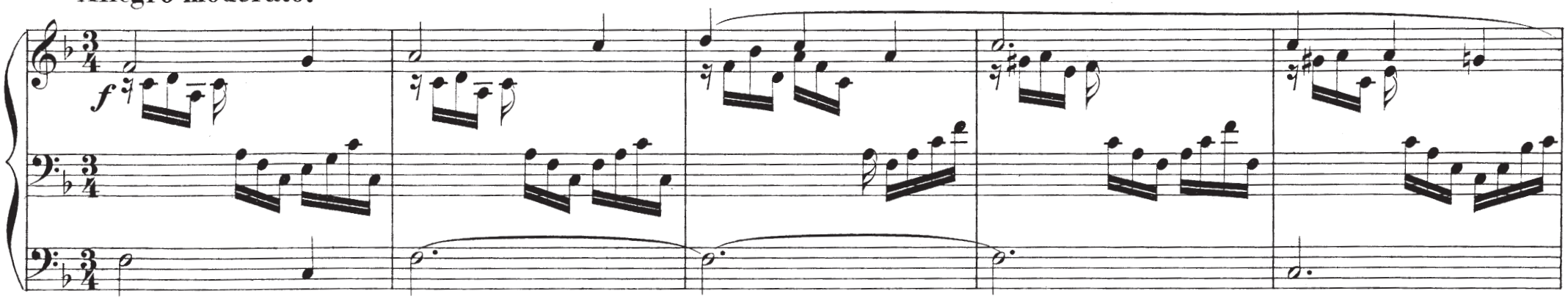

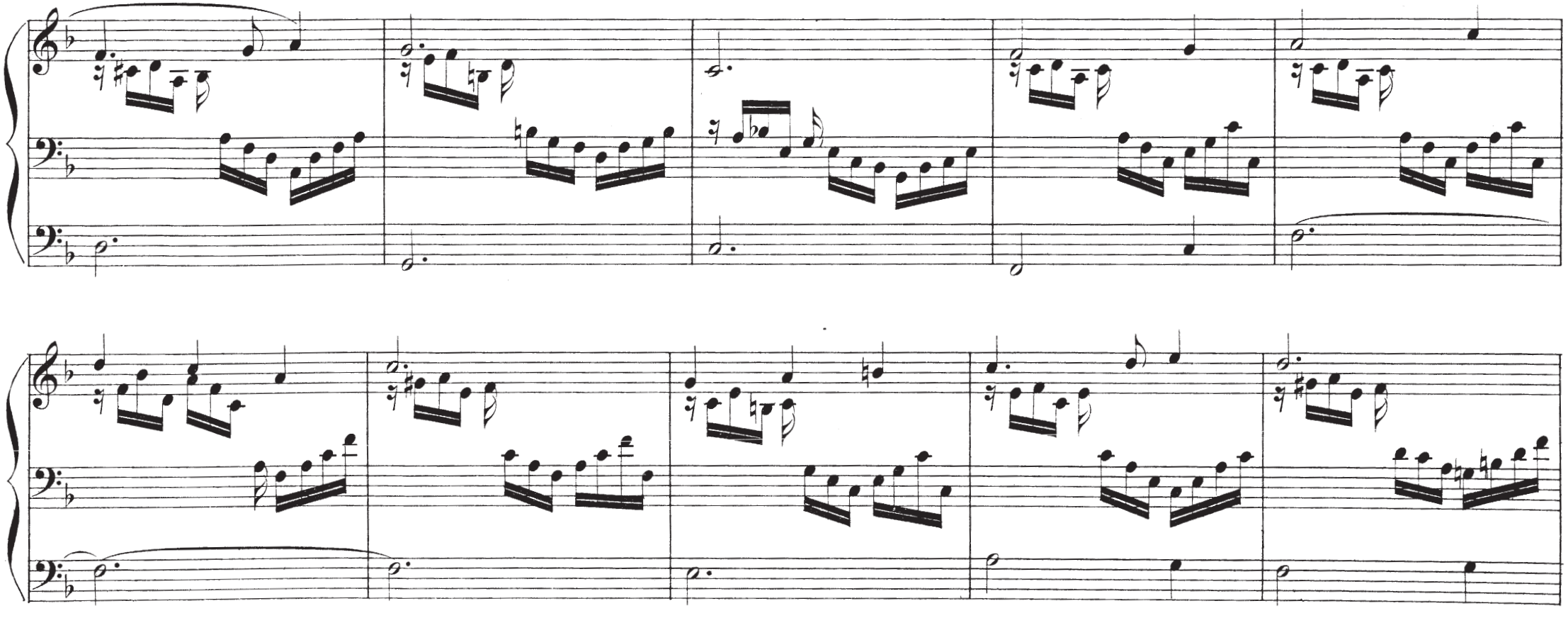

*) Completion of Sonata in Parts 16 & 17.

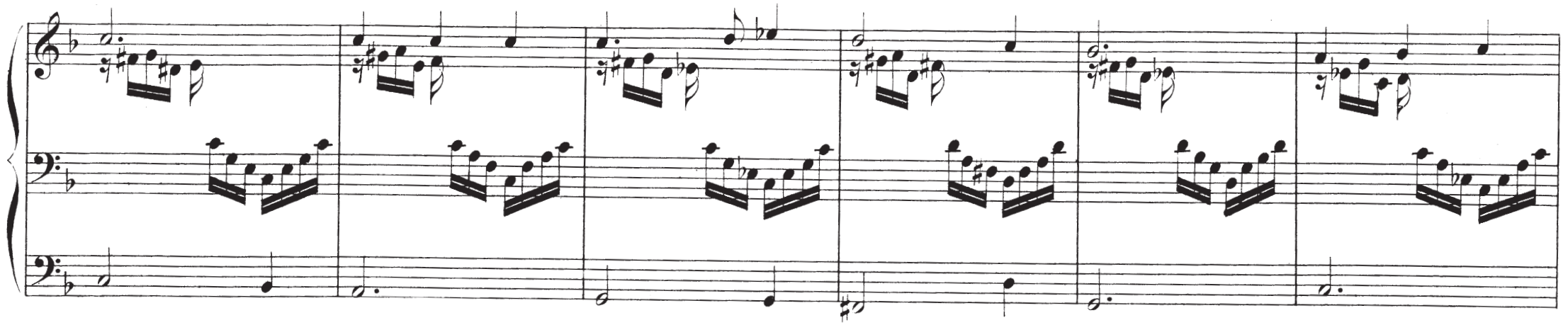

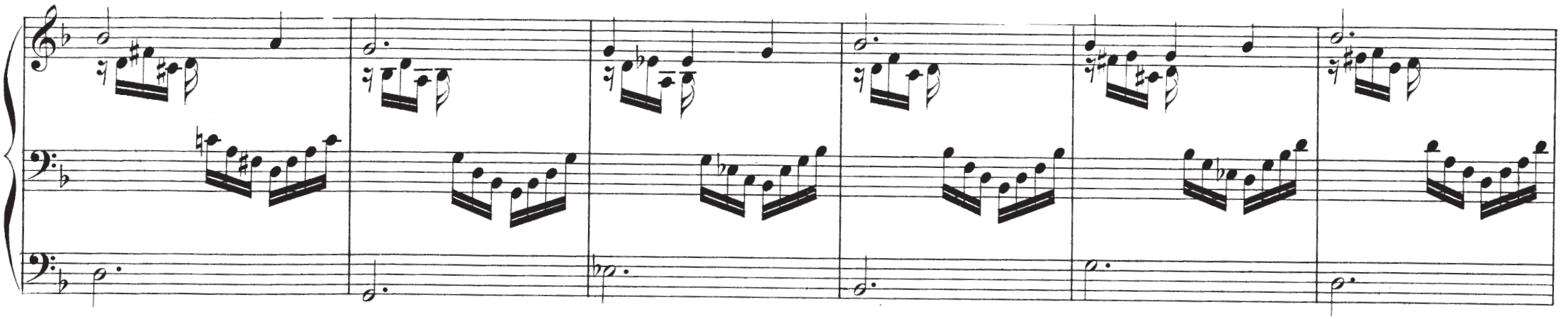

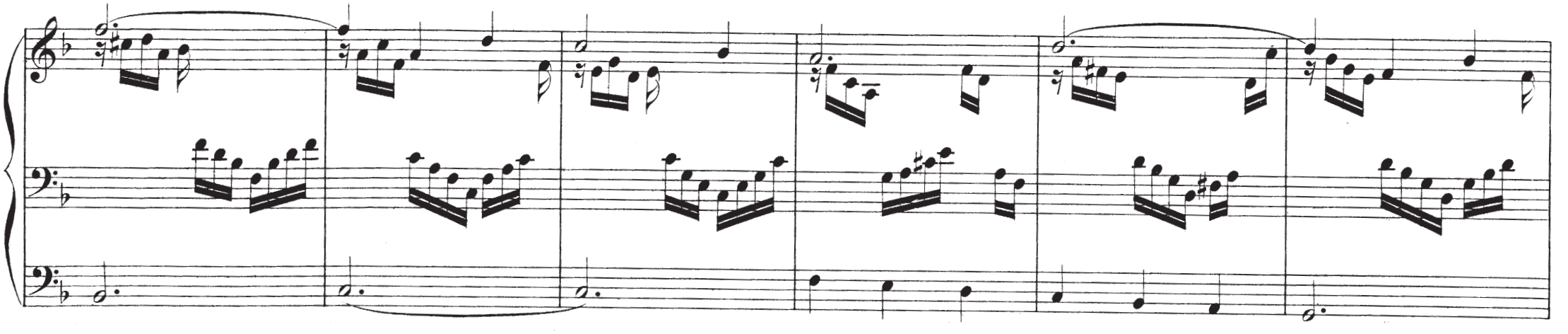

ff

ff

III

III

III

fff add Tuba.

870

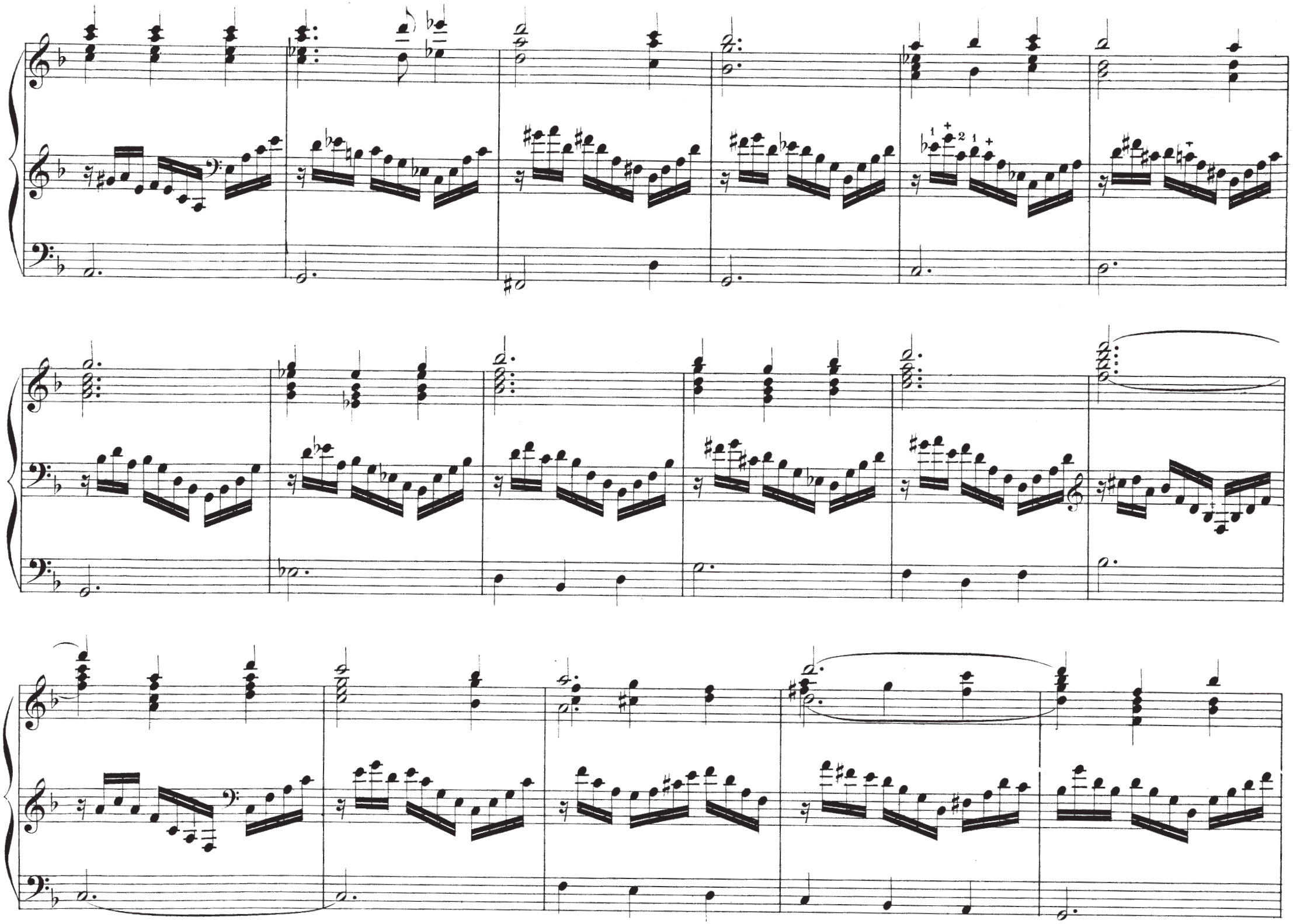

rit.

a tempo e più mosso

rit.

III

Air with Variations and Finale.

ARTHUR PAGE. (Nottingham.)

Andante. ♪ = 92.

Gt.

Diaps coupled to Oboe.

Gt.

16 8 8 ft.

1. 2.

*) Repeat PP.

1. 2.

*) (Change to softer stops each time a piece is repeated.)

Ch. Flute (8 ft.) Dulciana.
Sw. to Oboe coupled to Gt.
Gt. Diaps.—8.
Ped. 16 & 8 ft. soft.

VAR. I.

Ch.

Gt.

1. 2.

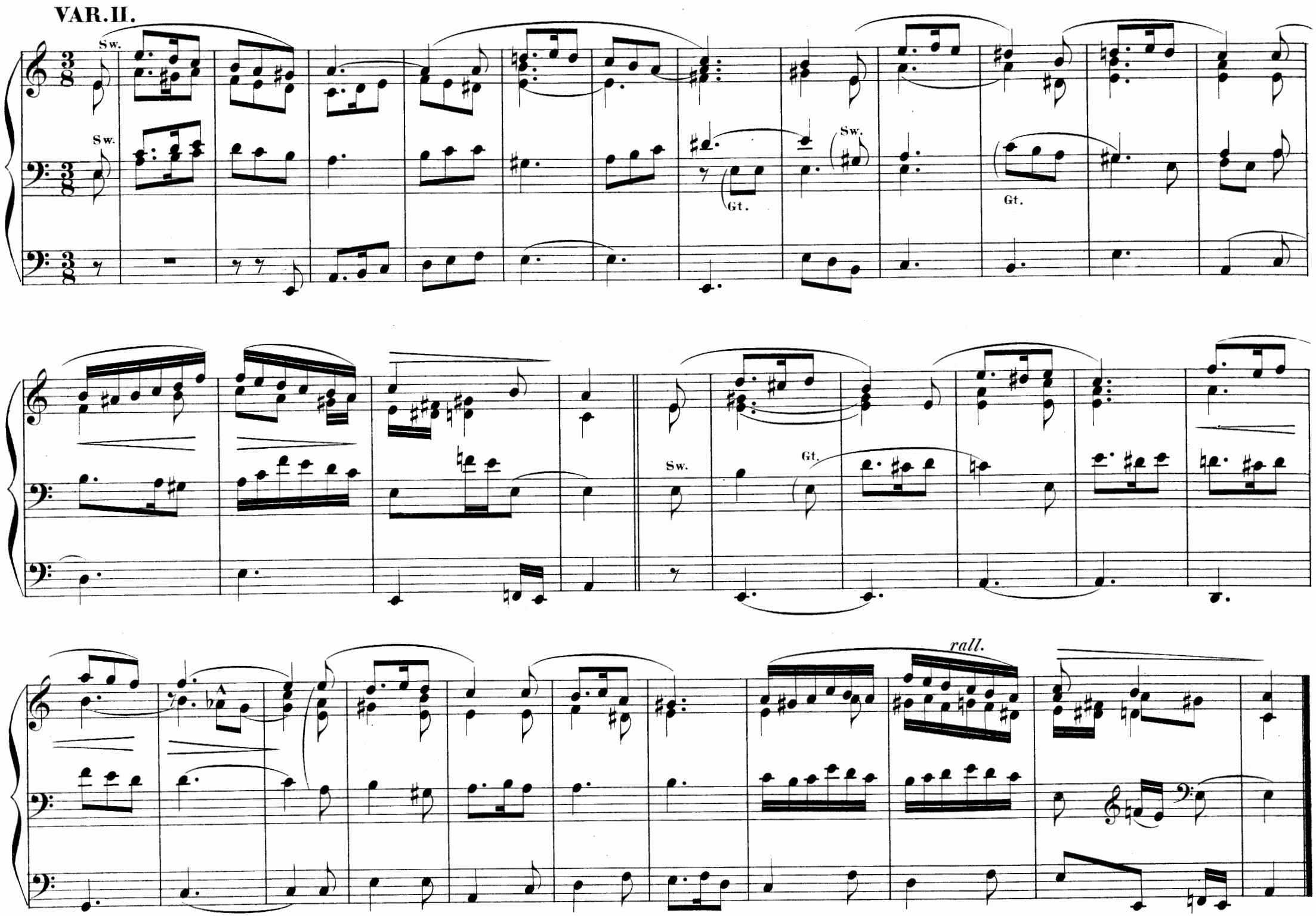
VAR. II.
Sw.
Sw.
Gt.
Sw.
Gt.
Sw.
Gt.
rall.

Sw. to Oboe. (uncoupled)
Gt. 2 open Diaps. 8.
Ch. Clarionet 8.
Ped. 16 & 8 Coup. to Gt.

VAR. III.

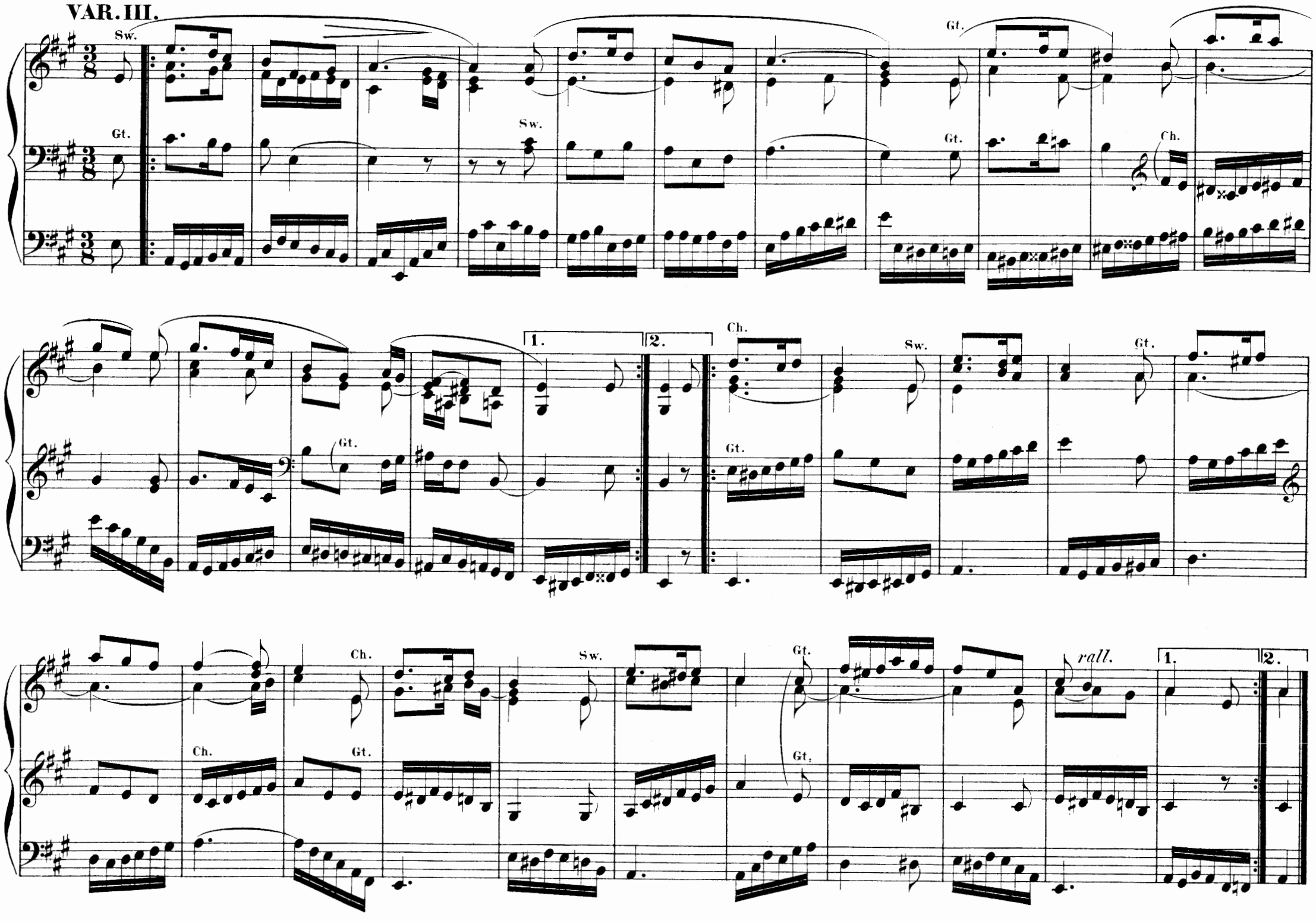

Fuga.

FINALE. ♩ = 84.

(I) Gt.

Sw. to Princ.
Gt. to Princ.
coup. to Gt.

(II)

(I) Gt.

(II)

(I)

(II)

(II)

(I)

add Sw. reed,8.

(I)

(I)

(II)

add Mixture.

fz

rall.

rall.

(I) Sw.

Sw.

Gt. to Ped. in.

(I)

Gt.

(I)

Gt. Diaps coupled.

add Mixture.

Out Coupler.

add Gt. reeds

Slower.

Gt. Full.

rall.

Sw. Full
closed.

cresc.

fz

Maestoso. ♪= 84.

8

Full. Organ.

8*ves ad lib.*

8

♩.= 84.

(I)

(II)

(II)

(II)

accel.

Solemn March.

CHAS. E. HORSLEY.

Andante Grave.

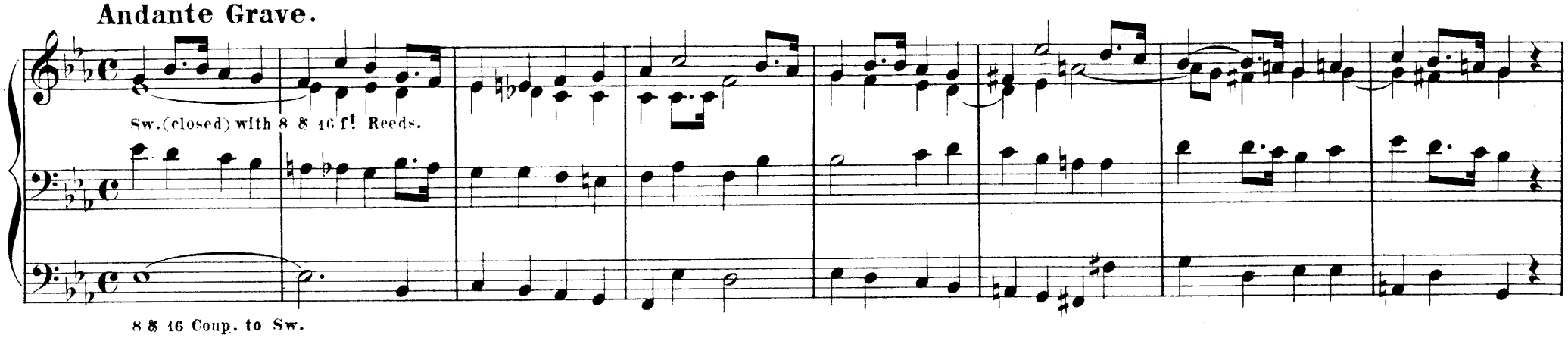

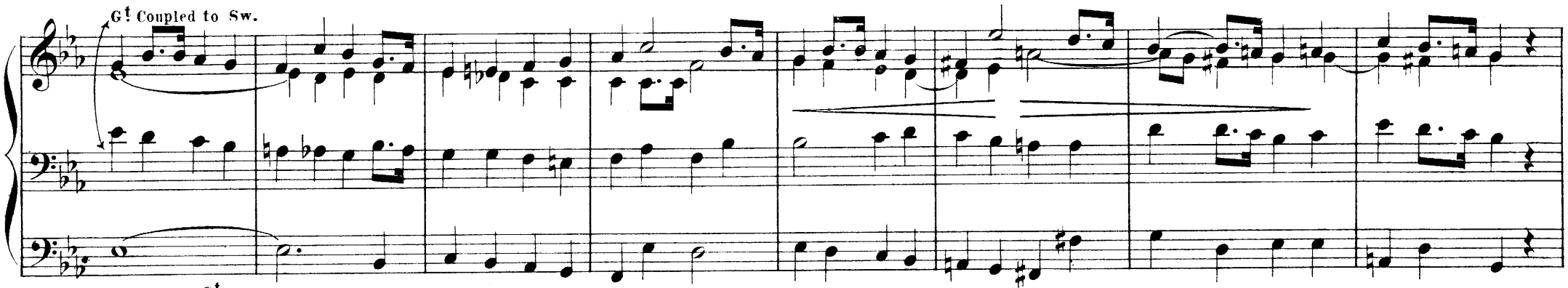

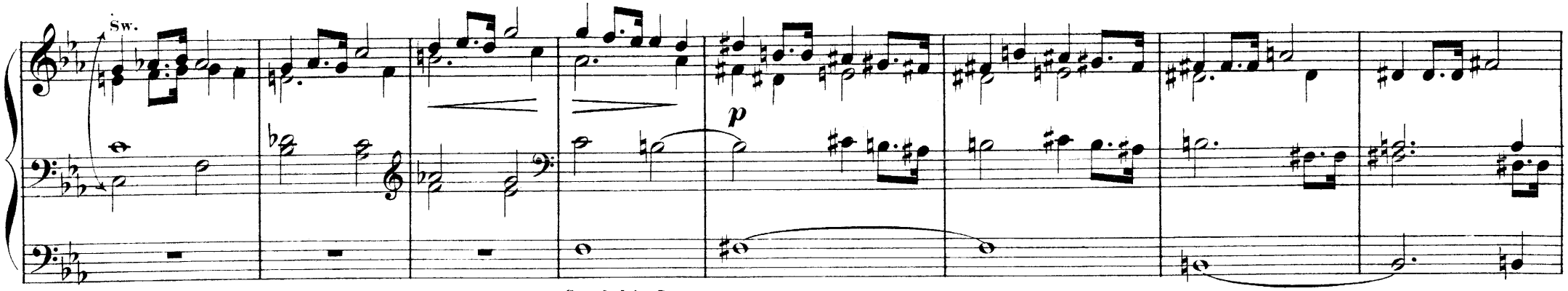

Gt

Coupled to Gt

Sw.

dim.

p

pp

Swell Oboe.
Gt Diaps coupled,
Choir Corno
di bassetto.

Introductory Voluntary.

Dr CHARLES G. VERRINDER.

Andante.

p
Swell Oboe with Tremulant.

Gt Diaps
with Swell senza Tremulant.

Diaps 16 8 8 ft

dim.

Full Swell
with Gt Diaps

fz fz fz fz

Swell 8 8 4 ft

Sw.R.H.with reeds 8 ft

G! L.H.

L.H.

Corno di bassetto.

Open Diap$ 16 ft

Violone.

L.H. L.H. L.H.

G! both hands with Full Swell.

fz fz

Choir Dulciana.

Principal 8 ft

Postlude.

Allegro, un poco maestoso.

BERTHOLD TOURS.

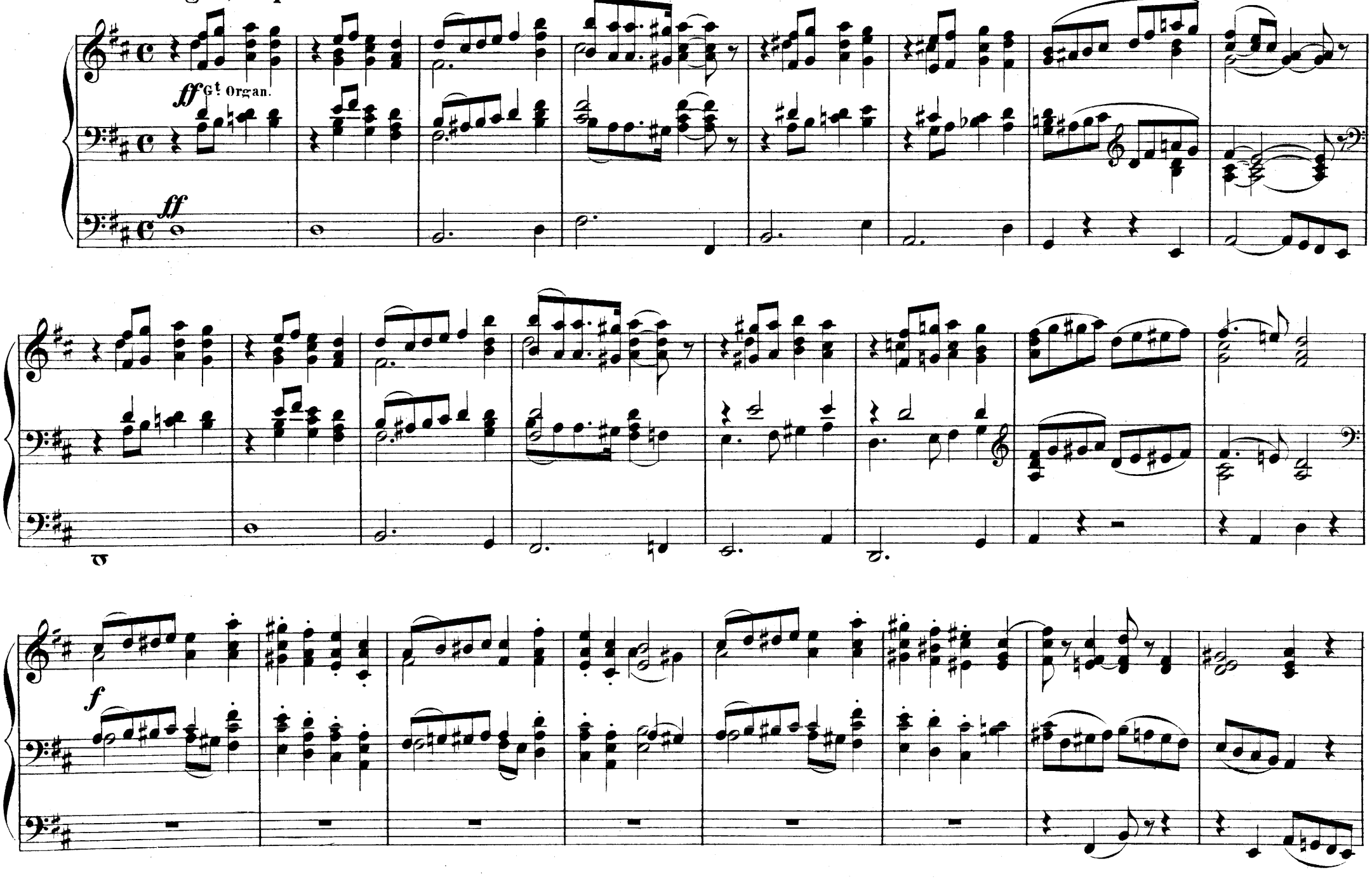

ff

ff

Sw. Reed 8 ft

p

Ch. p.

p

poco ritard.

a tempo

add 4 ft

Sw.

mf

molto cresc.

Gt Full to 4 ft Coupled to Sw.

f

f

Coupled to Gt

rit.

a tempo

ff Gt Organ.

ff

sostenuto

poco ritard.

a tempo

più animato

Romance.

R. FORSEY BRION.
Assoc. R.A. Music.

Andante.

Sw. Oboe.

p

Choir.

p

cresc.

Sw.

pp St. Diap. only.

Full Sw.

sf

mf Sw. to Gt

cresc.

cresc.

sf

p Choir.

Sw.

sf

p

sf

Gt

Sw. Oboe.

dim.

Choir.

Sw.

cresc.

mf *cresc.*

f *dim.*

8 8 4 f! Flute.

Choir.

rall.

Sw. (no reeds.)

Sw.

Add Oboe.

f

p

Choir.

rall.

Sw.

March.

J. H. WALLIS.
Org. Holy Trinity Church.
S. Norwood.

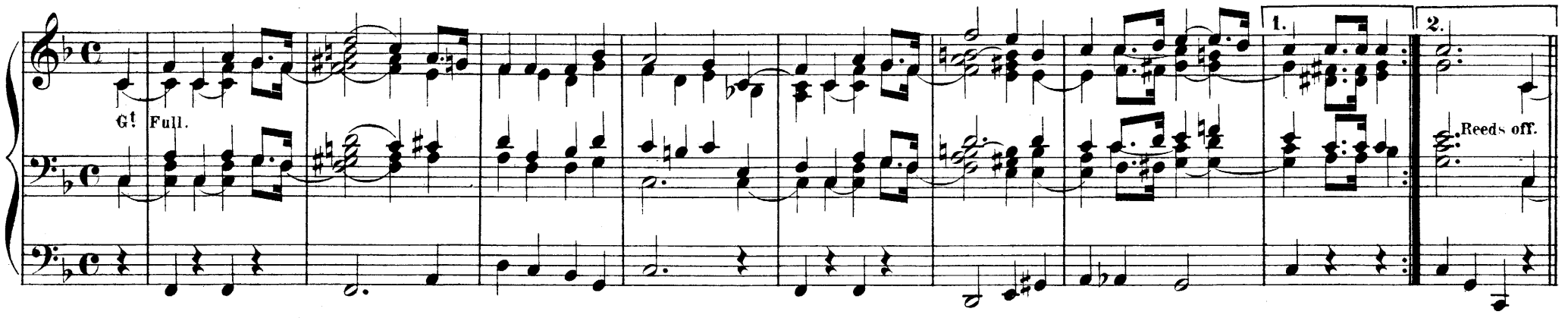

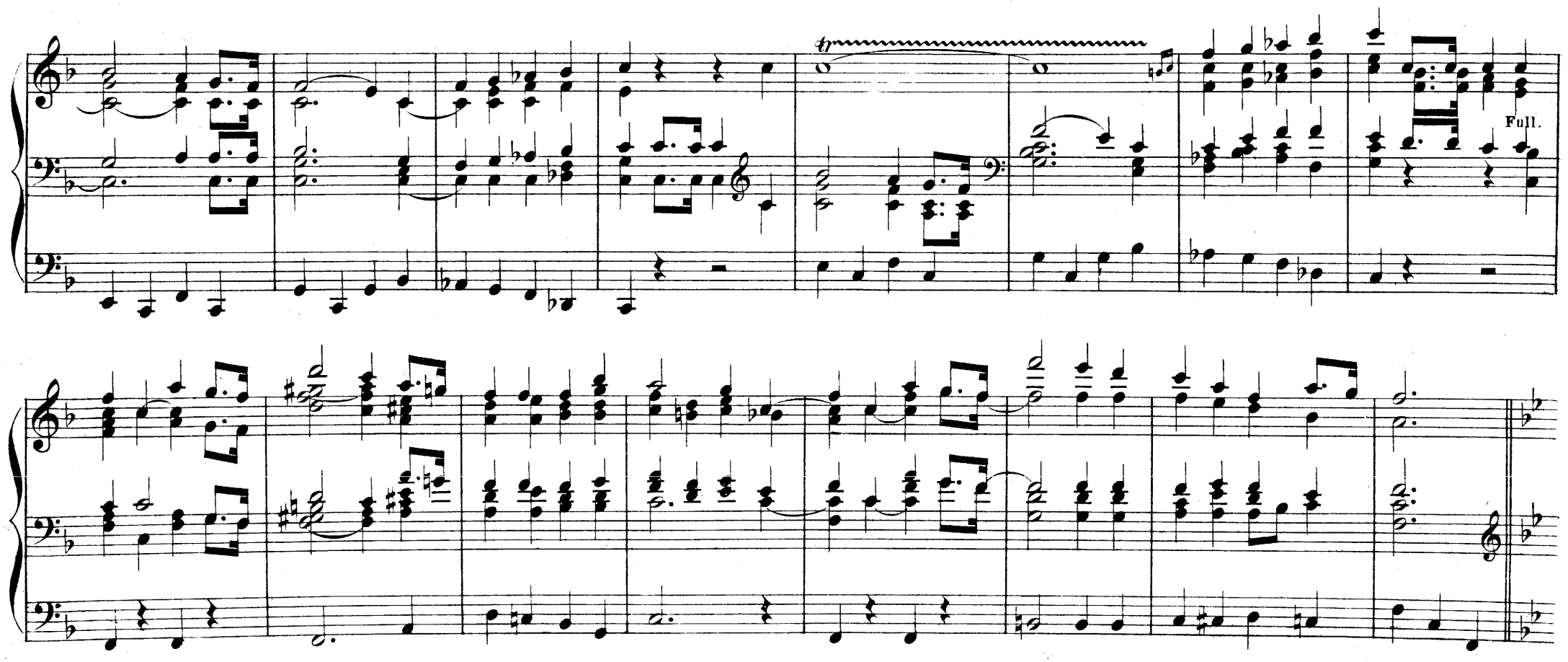

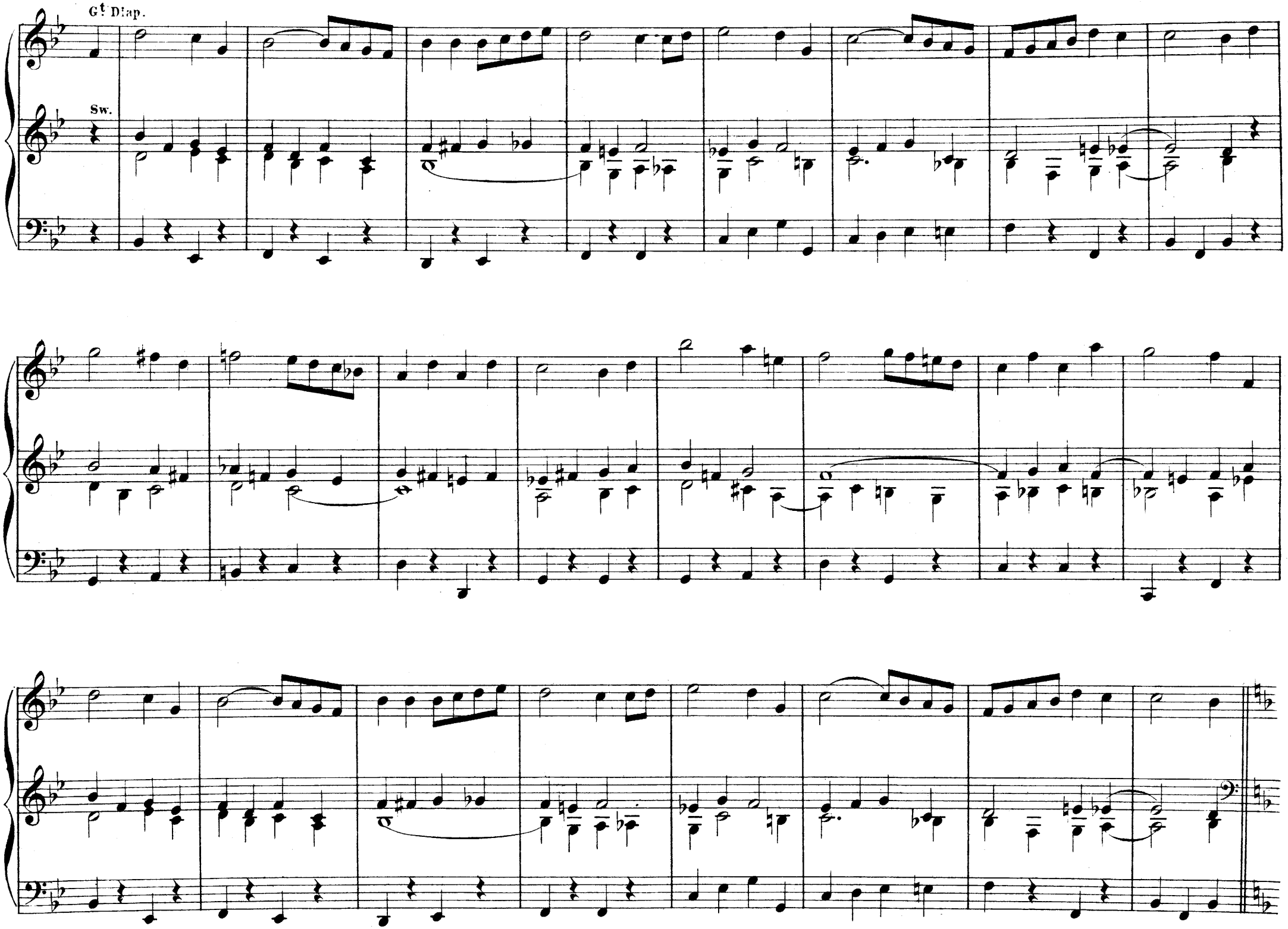
Gt Diap.
Sw.

G! Full.

1.

2.

Reeds off.

tr

tr

Full.

Couple Full. Sw. Open.

Andante Pastorale.

JAS. TOMLINSON.

G! St. Diap. 8 Clarabella coup. to Sw.

Sw. to prin.

Bourdon coup. to Sw.

Add small Op. Diap.

Add large Op. Diap.

Op Diap[s] off.

Choir.

St. Diap.

Add Op. Diap.

Op. Diap. off.

Op. Diap.

Add. Op. 16 ft

Coupler off.

Sw. to prin.

Gt Clarabella.

Clarabella.

Sw. St Diap.

Op. off.

rall.

March.

J. PATTINSON.

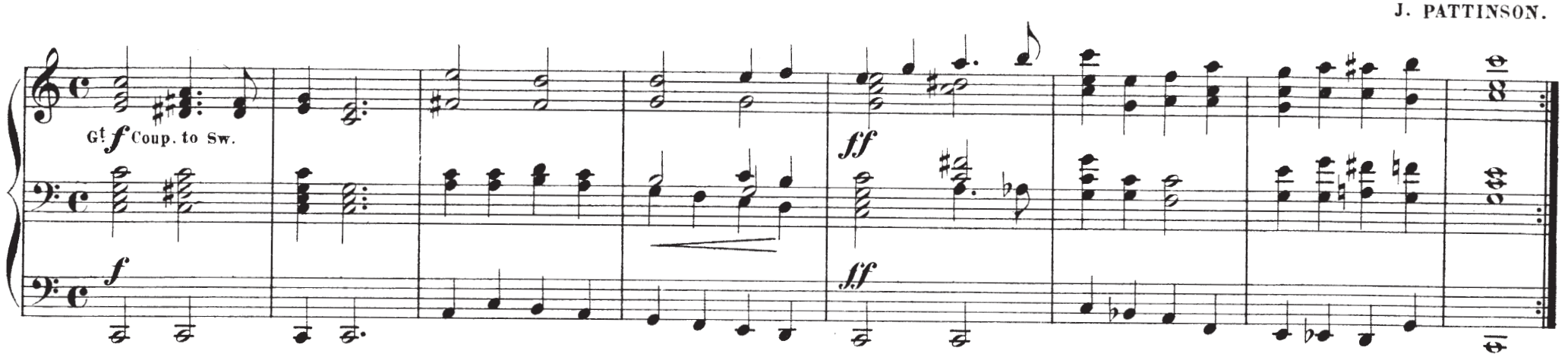

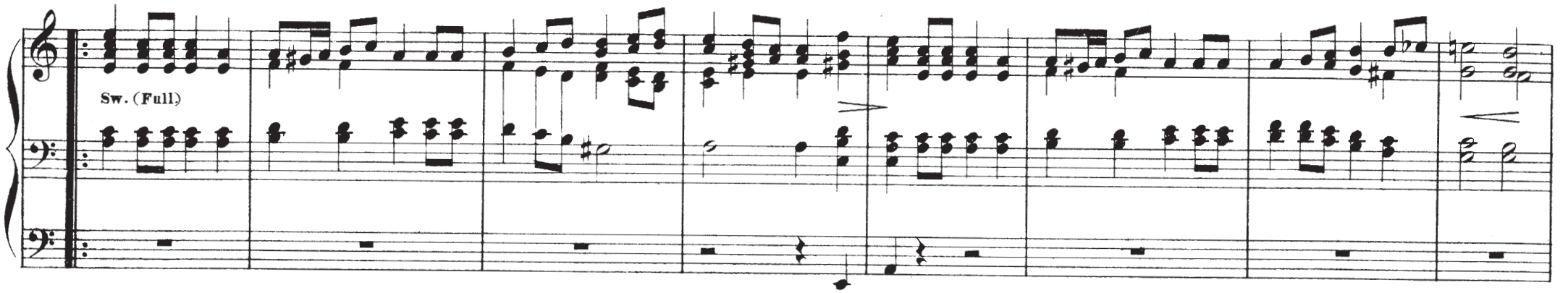

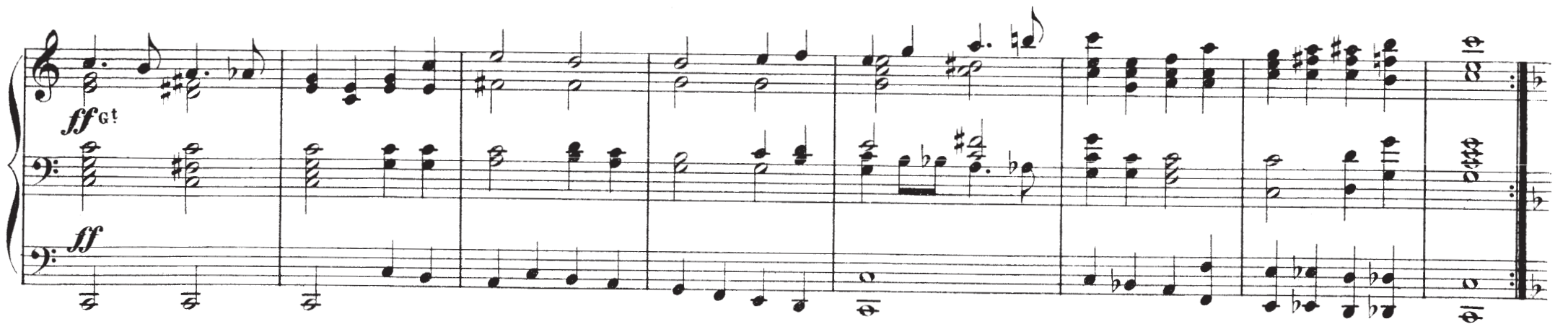

Ch. Clarinet & Flute 8 ft

Sw. to Reed.

p

Diap^{s}
G^{t} 8 ft coup.
to Sw. & Ch.

G!

Dble. Diap.

Ch. Clarinet.

Ch. Coup. in.

Sw.

Dble Diap. in.

Flute.

Oboe.

Clarinet.

Reed.

Gt

cresc.

Dble. Diap.

ff

ff

Sw.(Full.)

ffGt

ff

Orgelstück.

F. G. WERNER.
Organist, Witzendorf.

Allegro con spirito.
Full Organ.

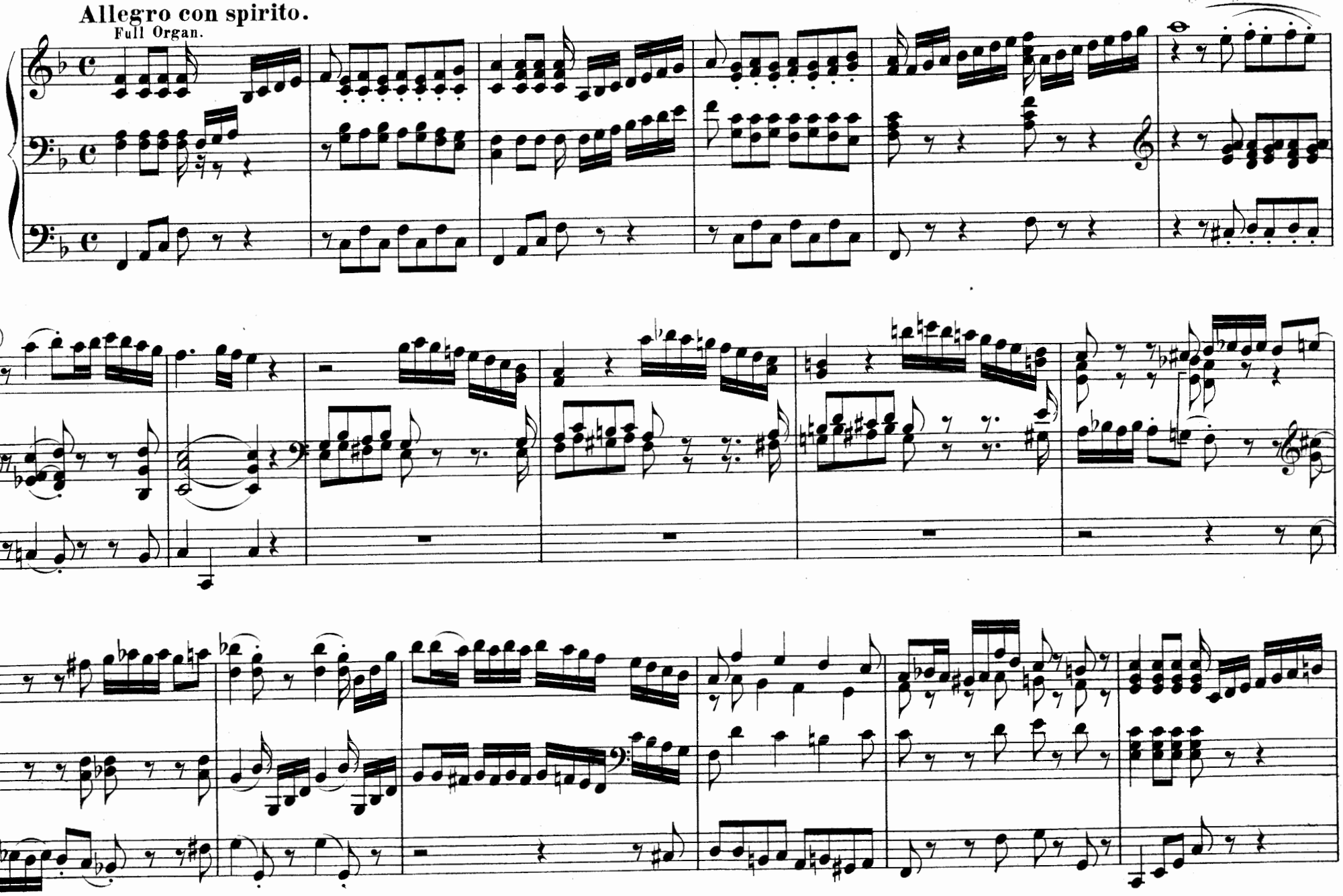

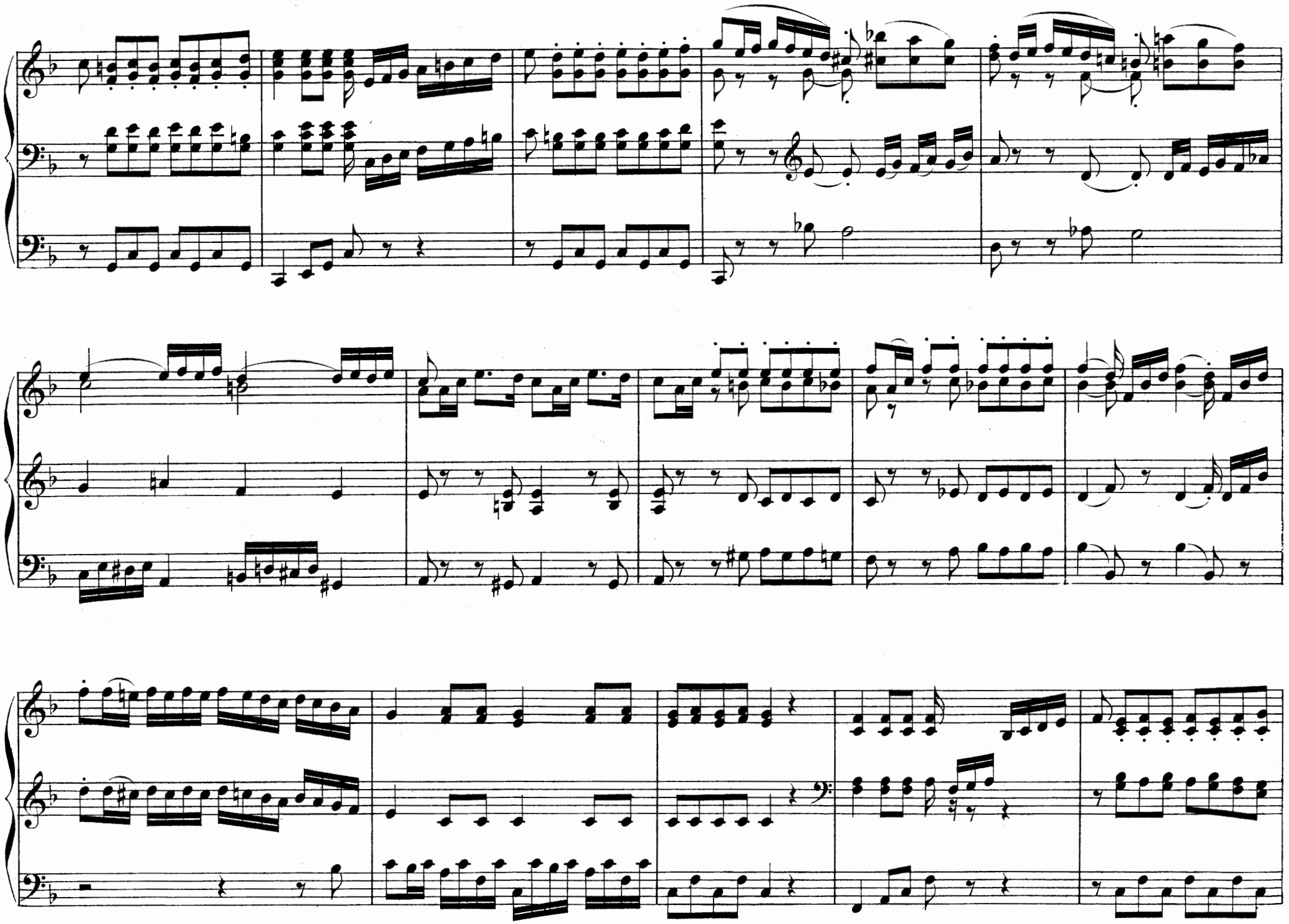

Sw.

p

R.H.

Uncoupled 16 ft

The Lake.

A Sketch.

WILLIAM SPARK.

Andante.

G! Harm.c Flute 8 f! coupled to Sw. *pp*

Bourdon 16 f! coupled to G!

G!

Sw.

mf *pp* *ppp*

G!

Sw. Oboe with tremblant.

Ch. Gedact 8 f!

2 4 2 1 1 ÷ 1 ÷

16 Bourdon, uncoupled.

poco cresc.

Ch.

Sw. Oboe without tremblant.

dim.

Coupd to Sw.

Gt

Sw.

pp

ppp

Cadenza ad lib.

Gt 8 & 16 ft Diaps

Echo Dulciana 8 ft

Gt

Sw.

Gt

Sw.

Gt

Sw.

16 ft Open Diaps coupd to Gt

Oboe Sw. with tremblant.

Ch. Gedact 8 ft

pp Uncoupled.

Ch. with Gamba 8.

Sw. 8 ft without reed.

Ch. Clarinet.

Sw.

Ch.

Gt

Sw.

G! Sw. G! Sw. G! Sw. G! Diap$

Coupled. Uncoupled, 16 Bourdon.

rall. a tempo Sw. Oboe. Sw.

Ch. Gedact 8. G! Sw. Sw. with Oboe. Ch. Gedact 8 ft

dim. Sw. dim.

Organist's Quarterly Journal Part 20. Vol. 3.

Grand Offertorio in A.

Prepare: G^{t} to Mixtures, with Sw. coupled.
Swell 8 f^{t} reeds.
Choir with Clarabella, or 8 f^{t} Harmonic Flute.
Pedal 16 f^{t} stops.

Allegro con spirito. (𝅗𝅥 = 66)

HAMILTON CLARKE.

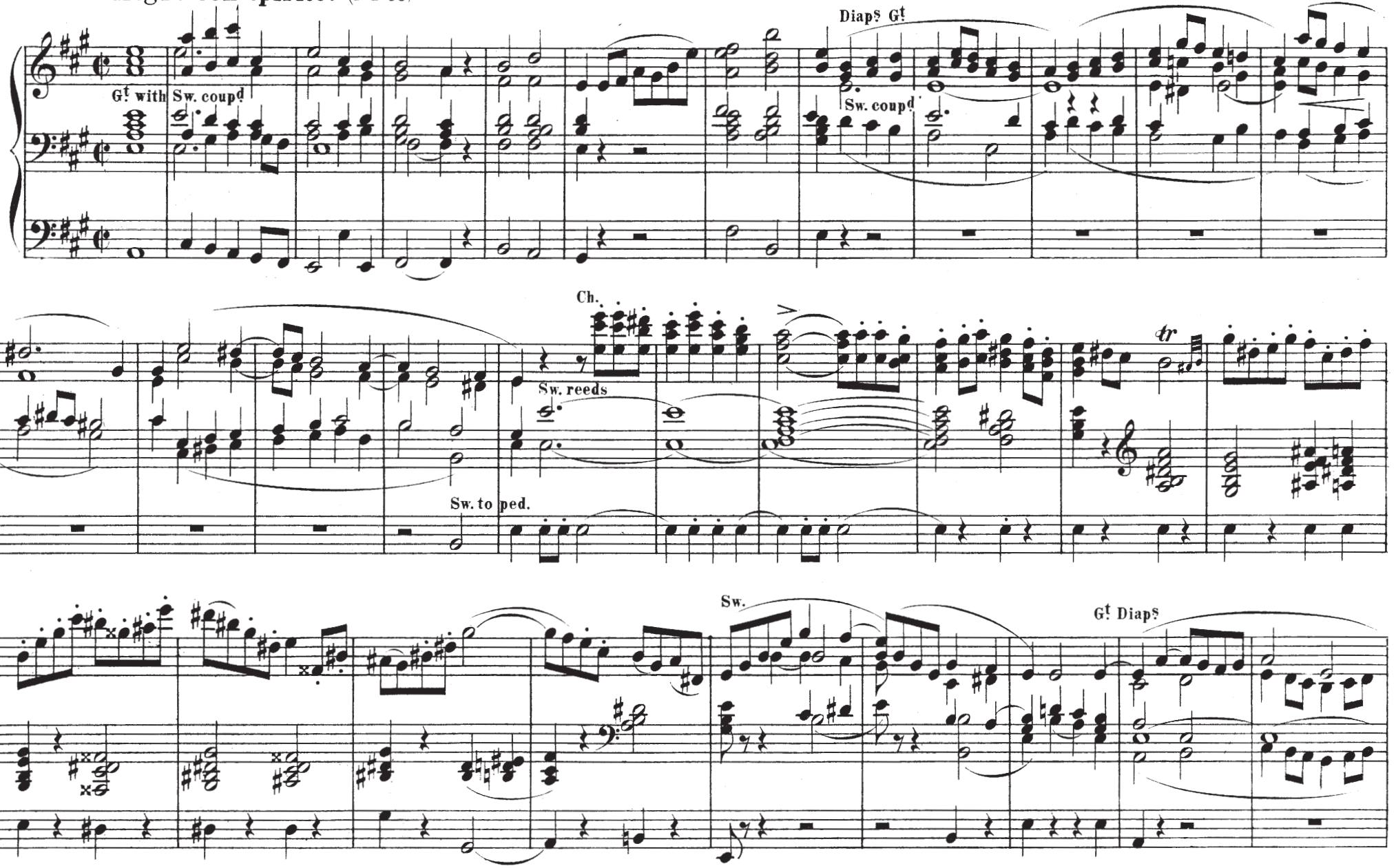

tr

Sw.

Sw.

Sw. to ped.

Ch Clarinet 8 4 ft Flute
or Clarabella 8 Flute.

tr

tr

a tempo

rall.

G! to Mixtures.
Sw. coup!

G! to ped.

Sw.

G! Diap!

Ch. as before.

Sw. reeds.

Sw. to ped.

Gt Diaps

Sw. to ped.

Sw.

Sw.

Gt Diaps

Sw.

Gt to ped.

Ch. Clar. & Fl.

Sw.

Sw. to ped.

tr

tr

a tempo

G! to Mixt. Sw. coup.d

Diap.s with full Sw.

cresc.

G! full.

G! full.

Add all reeds.

ff

ff

Larghetto.

Sw. Diap & Oboe.
Gt Clarabella.
Ch. Dulciana.
Ped. Bourdon & soft stops, uncoupled.

CH. JOSEPH FROST.

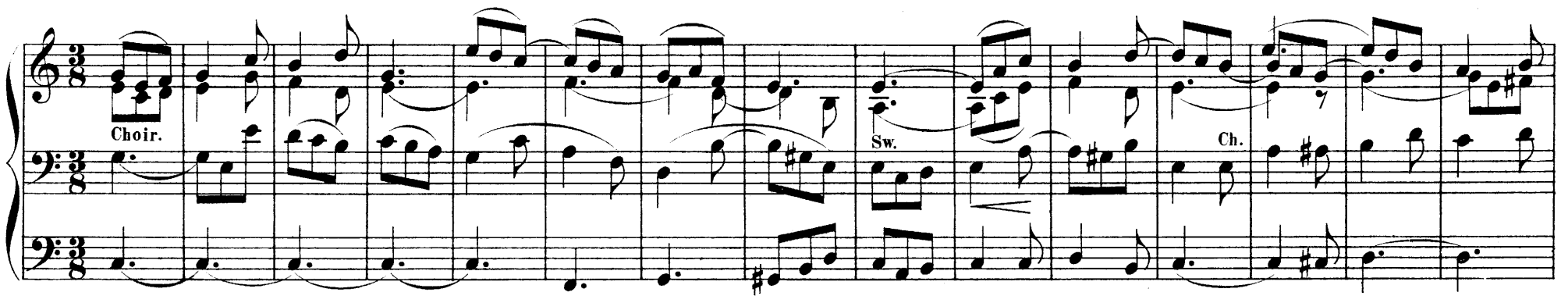

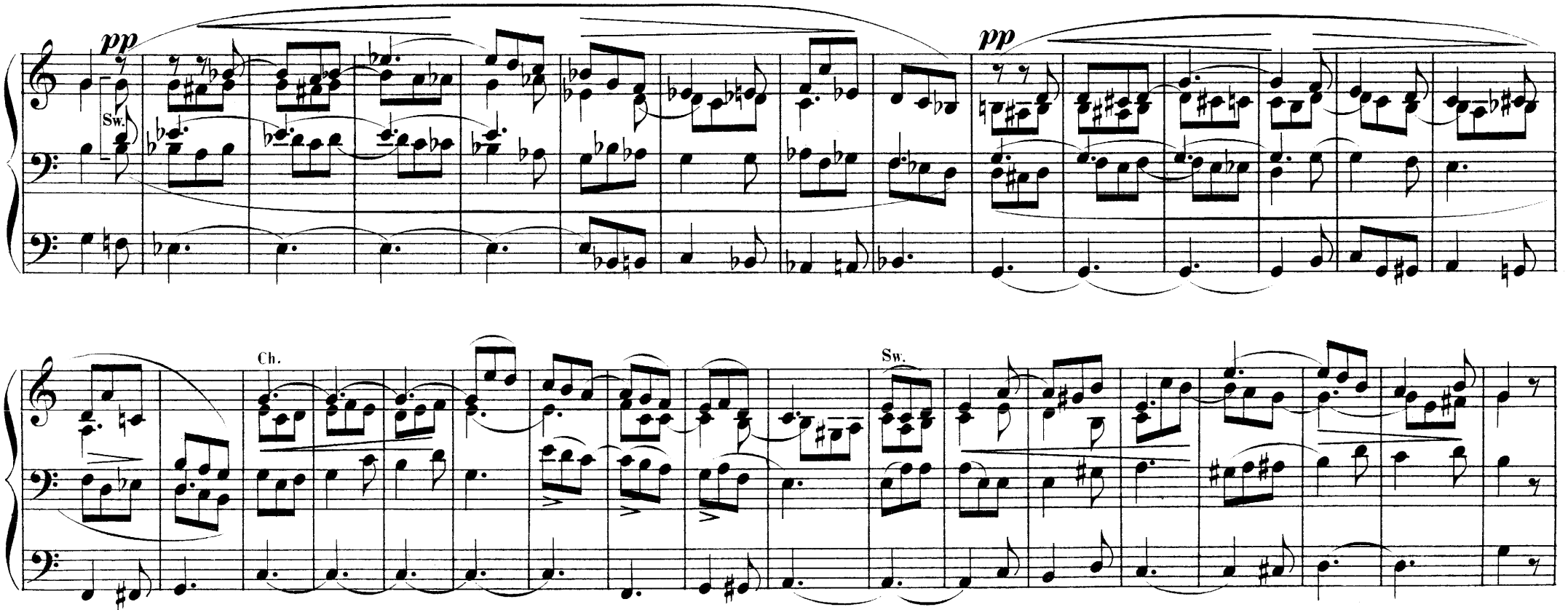

Ch.

Sw.

Sw.

Ch. 4 ft Flute or Piccolo.

Sw.

dim.

pp

G.t

Ch.

Sw.

G.t Small Open Diaps.

Clarionet Ch.

Sw. *R.H.*

Couple Full Sw.
to Gt Diaps. *f*

Couple Ped.
to Gt & Sw.

poco rit. al Fine

rallent.

Moderato assai.

PHILIPP TIETZ.

soft stops

dim.

p

dim.

St. Stephen's Fugue.

Adagio.
Sw. Full.

R. FIELDWICK.

rall.

Alla Breve.

Ped. 16 ft

rall.

Lied ohne Worte.

Manual I. Great Organ.
Manual II. Swell.

FREDERICK LUX.
(MAYENCE.)

Moderato. M.M. ♩ = 80.

Man. I. *f*

f

Man. II. (4 and 8 feet.)

p

Man. II.

p 3 3

poco string.

3 3

Man. I. (Gamba, Gedact and Gemshorn 8 ft Coupled with Swell Oboe.)

mf

Tempo

Man. I.

mf

Man. II.

p

p

Man. II.
p
leggiero
Man. I.
mf
Man. I.
mf
Man. II.
p
Man. II.
p
Man. I.
mf
Man. I.
mf
Man. II.
p
Man. II.
p
Man. I.
mf
Man. I.
mf
Man. II.
p
Man. II.
p
Man. II.
p
Man. II.
p

Salcional 8' or Vox Humana.)

poco meno

pp

pp

(A change of stops may be made here.)

pp

Man. I. **Tempo I.**

rall.

f *Man. I.*

f

f

Man. II.

p

Man. II.

poco string.

rall. *pp*

lento

pp

16 ft.

Andante.

J.W. GRITTON.

Sw. Oboe.

p

Bourdon. 16.

p

add. Sw. coup. to Ped.

dim.

p

Gt soft 8 ft

Sw. add 4 ft

Choir stopped 8 ft

Sw.

G! add 4 f! Flute.

Flute off.

rall.

Sw.

a tempo

Choir 4 f! Flute coup. to Sw.

Sw. Oboe.

Sw. coup. off.

Sw. R.H.

Ch.

L.H.

Sw. (both hands.)

Ch. stopped 8 f! only.

Sw. 8 f!

Sw. *pp*

Concert-Fantasia.

JOHANN WORPING.
(GRÖNINGEN.)

Maestoso. Full Great Organ.

p. Sw. or Ch. 8

p

Allegro moderato.

mf Without Reeds or Mixtures.

cresc.

cresc.

Full.

f

f

dim.

Diap$ 8.

Andante.

Choir soft 8 f!

p

Sw. Reed 8 f!

p

16 Bourdon
Coupled to Choir.

p

p

pp

pp

Sw. without Reed.

p

Sw.

Tempo I. Full Great Organ.

ritard.

reduce to 8 ft

p

Choir. p 8.

Allegro moderato.

Gt. *mf* 8 ft stops, Coupled to Sw.

add 2 ft Mixtures

add reads.

f

ff

ff

ff

Andante.

CHAS. H. SHEPHERD.

With Expression.

(Sw. Oboe.)

Gt. Diap. 8 f!

(Choir soft 8 f!)

(Ped. Bourdon cop. to Choir.)

Sw.

(Sw. Oboe.) Recit.

(Ped. cop. to Sw.)

Sw.

Choir.

Sw.

(Choir 8 and 4 ft Flutes.)

(Gt Diapn)

(Ped.to Gt 16 and 8 ft.)

(Harmonic Flute 8.)

rall.

(Swell Trumpet.8)

(Violone.16 ft.)

(Full swell.)

sf

(cop.to swell)

rall.

(Choir Gamba 8.)

(Sw.Ob.)

Ch.

(Full Gt and swell.)

(Reduce to 8 ft Diap^{n}.)

(Ch. Gamba')

(Swell Reed 8)

mp

rall.

(Swell. Gedact 8.)

(Bourdon 16)

(Uncoupled.)

ppp

rall.

rall.

Postlude.

ARTHUR E. DYER,
MUS. BAC. OXON.

Allegro moderato.

G! *ff*

ff

Più Lento.

Sw. Reed.

Ch. Dul.

16 ft

p

rall. *a tempo* *cresc.*

dim. *rall.* *tempo*

Add 8 ft

16 ft only.

cresc. *dim.* *rall.*

Allegro moderato.

G! ***ff***

fff

rallentando molto

Offertorium.

Prepare: Gt Full with Reeds but without mixtures.
Ch. 8 8 4 ft
Sw. Reeds 8 Flute coupled to Gt

Maestoso. *ten.* Sw. Gt *ten.* Sw. Gt 16, 8 8 4 ft C.A.BARRY.

ff *p* *ff* *ff* *p*

Ch. Gt Full. Gt reduce to 8 ft

poco più moto

mf *ff* *ff* *mf*

Ch. *rall.*

mf

Full Sw.
a tempo

G! Full.

ff

Full Sw.

G!

ff

dim.

dim.

Sw. Reeds 8f!

p

Ch.

pp rall.

Sw.

pp

Ch.

pp

G! 8 f! (Sw. Reeds coupled.)

mf a tempo *dim.*

Meno moto.

G! Diap.

cantabile

8 f! coupled to G!

Full to 15th

f.

8 8 16 f!

Tempo come sopra.
to Prin.
tr
mf
8 ft
Ch. 8 ft & Flute 4 ft
Sw.
Ch.
Sw.
p
p
rall. dim.
Gt 16, 8 ft
Sw.
Gt to 15th
Full Sw.
Gt Add Trumpet 8 ft
a tempo
f
ff
Gt 8 ft
Sw. Reeds 8 ft
Sw.
Ch. Dule.
ten. **Tempo I.**
Gt 8 ft
Gt
dim.
Sw. Oboe.
mf
8 ft
p
pp
pp
mf

16 f!

Full Sw.

G! Full.

ff

dim.e rall.

Meno mosso.

Sw.Reeds 8 f!

p

rall.

più lento

p

Sw.Oboe.

Ch.Dulc.

Sw.

Sw.Diap.

Sw. Dulc.

Ch

Sw.

pp

pp

Ch.add Viola.

16 f!

pp

p

ppp

Twelve short and easy Preludes.

Andante.

Swell soft 8 ft

AUGUST BORD.
Borna, Livonia.

1.

p

8 ft Coup. to Sw.

2.

Choir 8 ft

Gt Bourdon 8.

p

Bourdon, 16, Coup. to Ch.

Sw.

p

dim.

Coup. to Sw.

3.

Choir or Swell 8 ft

G! Open Diap. 8 ft

G! Full to 4 ft

Coup. to G!

4.

G! 8 8 16 ft Diap.

Coupled to Swell Reed 8 ft

Sw.

5.

G! 8 8 4 f!

6.

G! 8 f! Gamba 8 Bourdon.

7.

Ch.Dul.8 ft

Sw.Oboe.

Pia 8 ft

Poco animato.

8.

G! Org.8 8 4 Flutes coupled to Swell with soft Reed.

16 ft coupled.

R.H.

L.H.

Choir, Salcional, or Bourdon, 8.

9.

Sw. Oboe.

pp

10.

Swell soft 8 ft.

Choir Gamba, 8.

11.

Ch. Flutes, 8 & 4.

L.H.

Bourdon, 16. Coup. to Ch.

12.

Swell, or Choir, soft 8 ft

16 ft Coupled.

dim.e rall.

Allegro marziale.

Prepare: Gt Full.
Sw. with 8 ft reeds coupled to Gt
Ch. 8 ft & 4 ft Flute.
Ped. Full.

F.E.GLADSTONE.

Diap.

Gt

ff

mf

mf

Ch.

Sw. 8 & 4 ft

p

Ch.

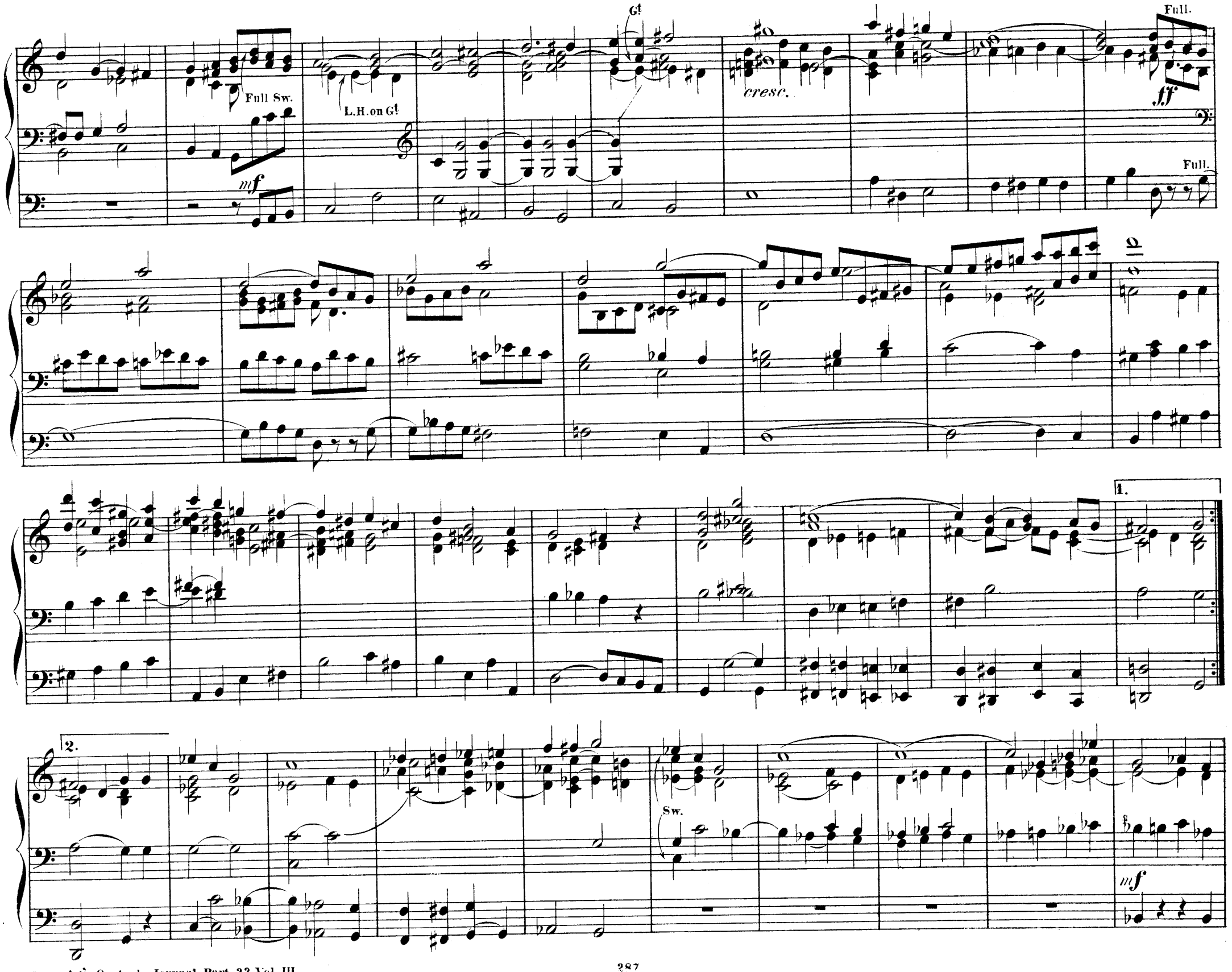
Full Sw.
L.H. on Gt
Gt
cresc.
Full.
ff
Full.
mf
1.
2.
Sw.
mf

G! Diaps.(Sw.off.)

Couple Sw.withReed.

add Full Sw.

cresc.

dim.

ff

ff

Diap.

mf

mf

Sw.with Oboe.

Ch.St Diap or Claribel only.

Sw.

Ch.

Full Sw.

G!

G!

cresc.

Full.

Organist's Quarterly Journal. Part 22. Vol. III.

Andante.

J.H.WALLIS.
Org. Holy Trinity Church
Selhurst S. Norwood.

G! Diap.

16 coup. to G!

rall.

tempo

Ch. Stopped. Diap. 8 Flute

Sw. to Prin.

uncoup!

G!

Ch. Add Clarionet.

tempo

rall.

rall.

G! tempo

rall.

Sw.Oboe.

tempo

Ch.Dulciane & Flutè

rall.

Sw.

Gt *tempo*

Coup.to Gt

rall.

tempo

rall.

Sw.to Prin.

tempo

Ch.

Sw.

rall.

Sw.Oboe.

Prelude & Fugue.

WALTER WILMORE.

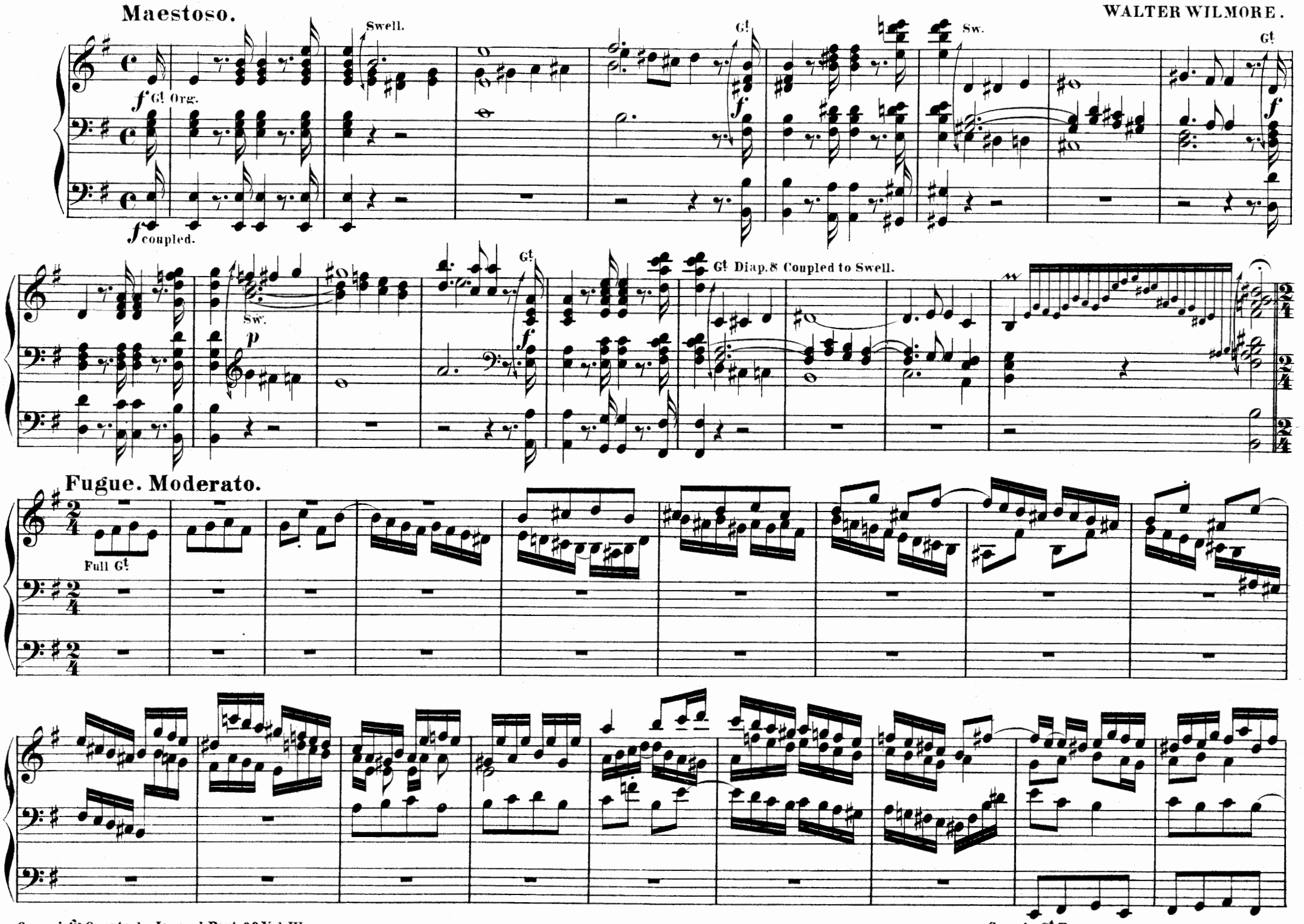

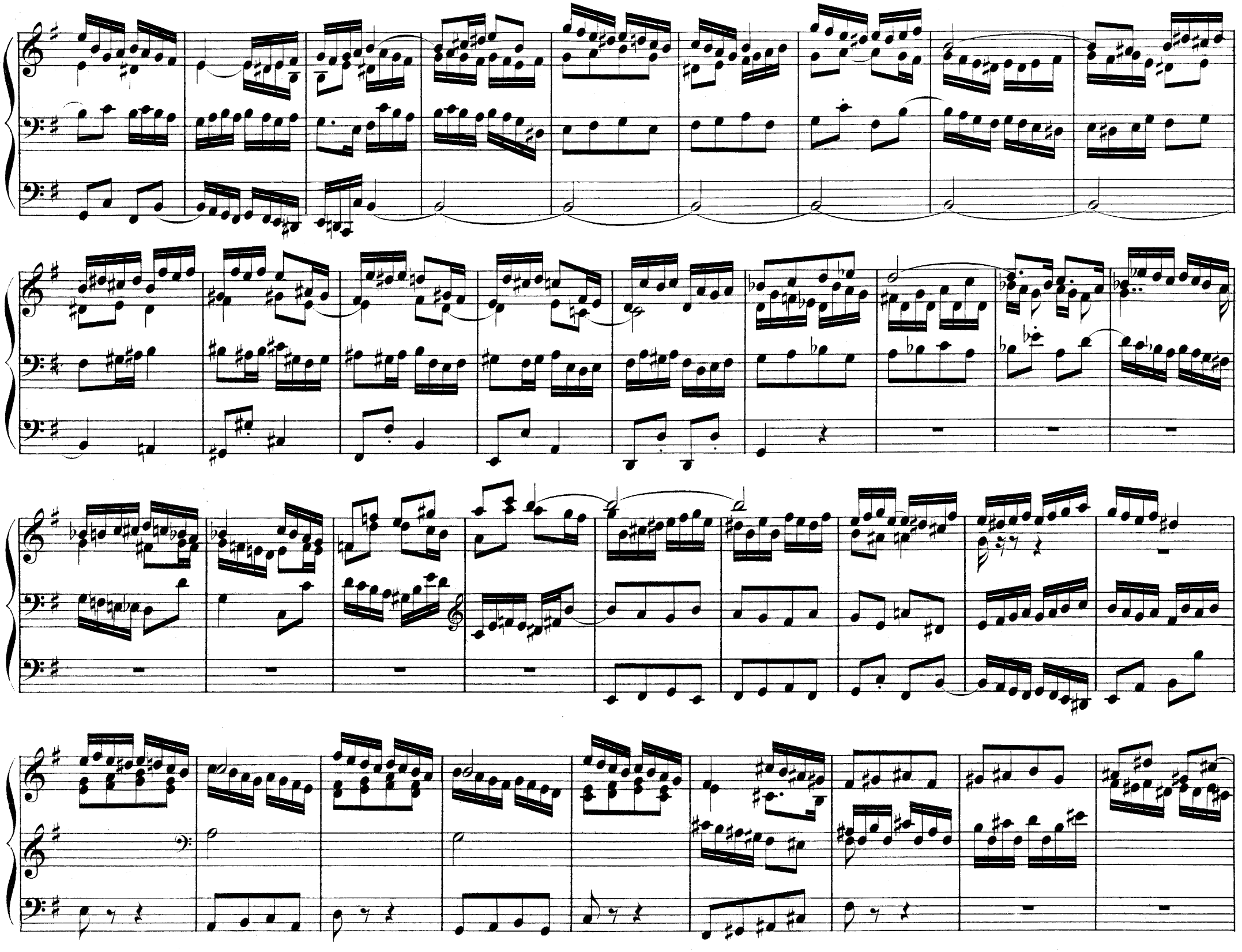

accelerando

ritard.

Fugue.

Adagio.

E. SILAS.

Moderato.

rit.

Andante.

JOHN FRANCIS BARNETT.

Andante con moto.

Swell.

p dolce e legato

cresc.

mf

cre - scen - do

dim.

p dolce

Bourdon 16 f!

cresc.

dim.

tranquillo

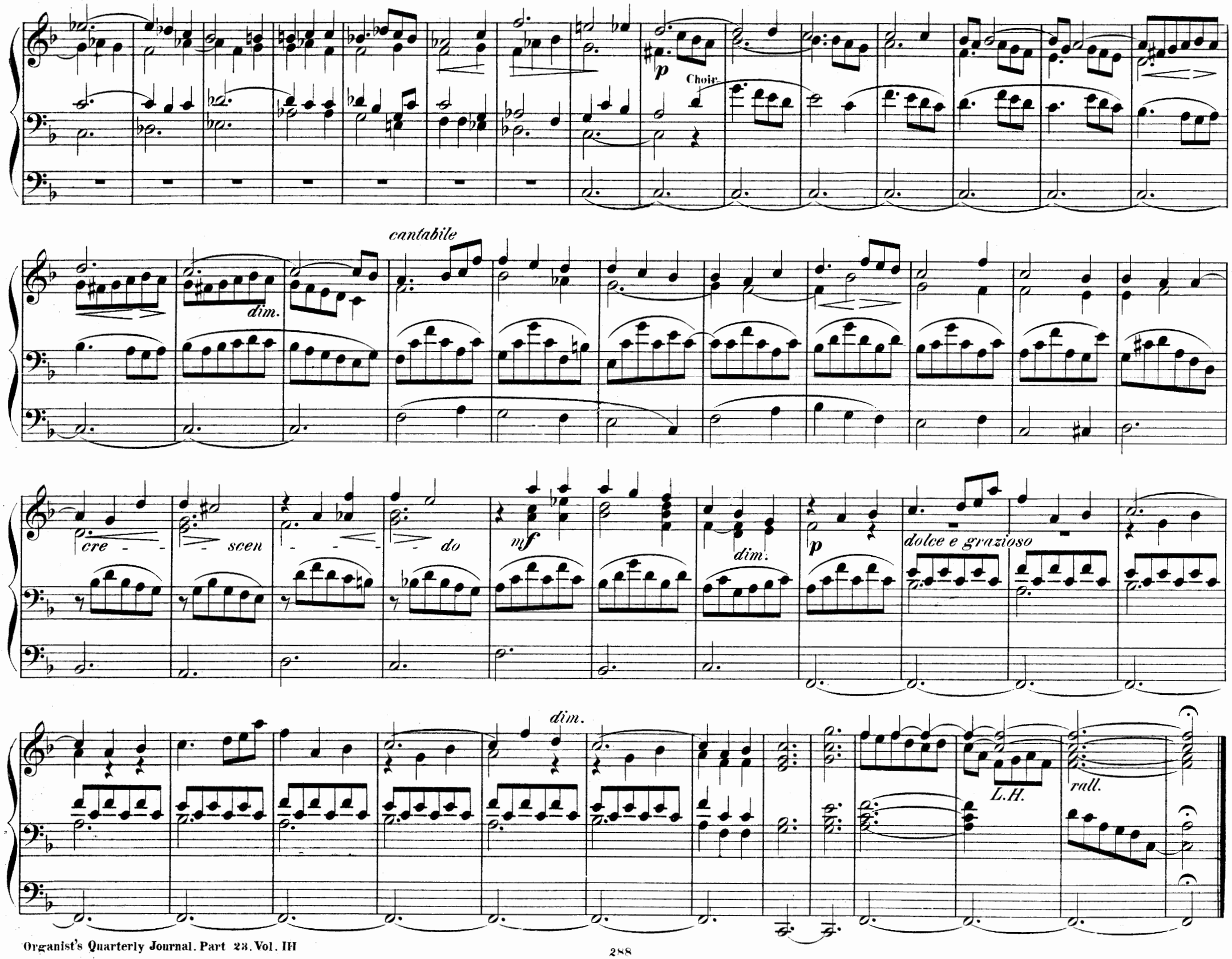
p
Choir
cantabile
dim.
cre - scen - do
mf
dim.
p
dolce e grazioso
dim.
L.H.
rall.

Andante.

Swell. Open and Stop. Diapasons.
Great Org. Gamba 8 f!
Ped. 16 feet.

J. STIMPSON.
Organist of the Town Hall. Birmingham.

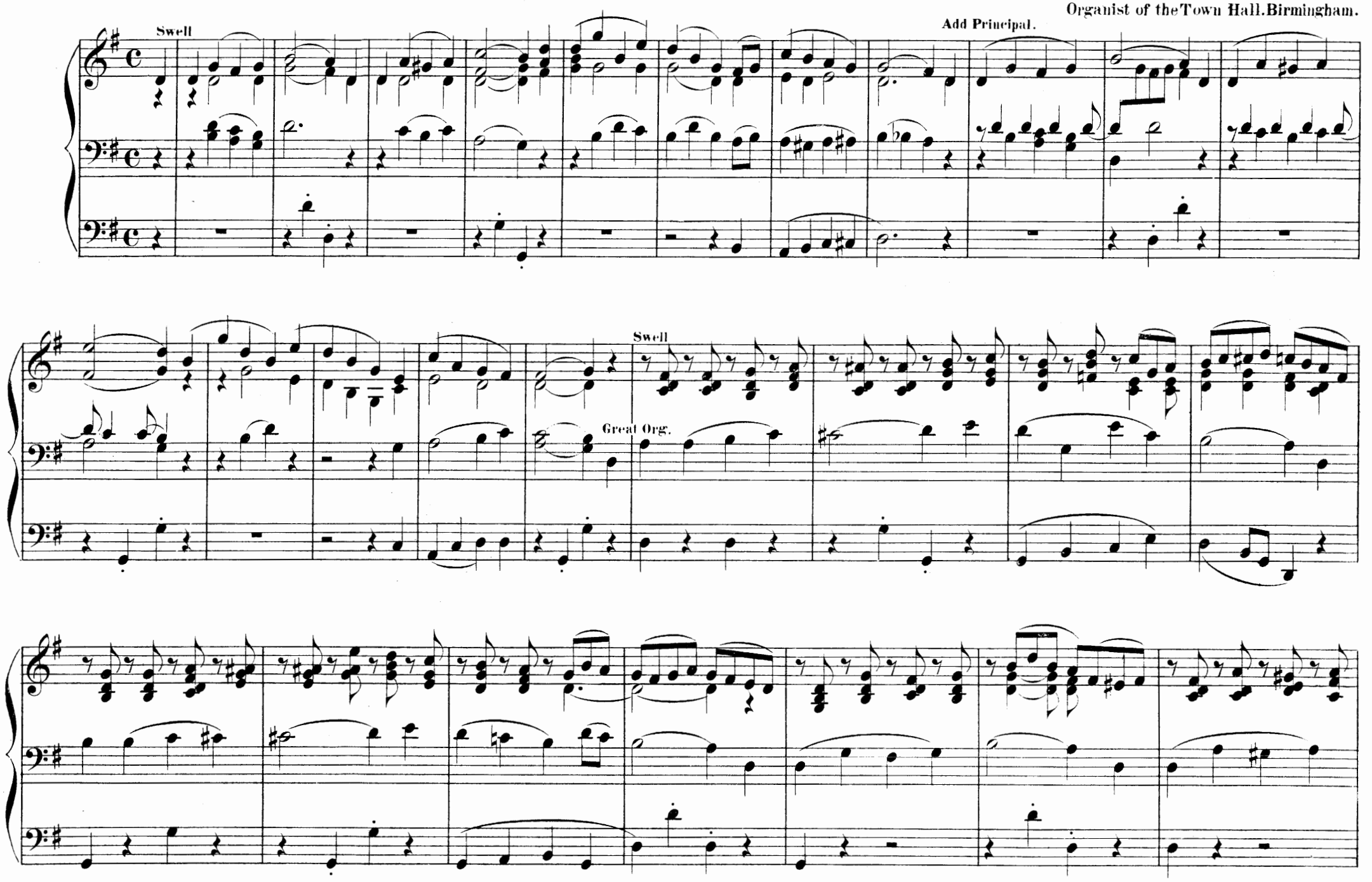

Add Hautbois

G! Diapasons

Put in Principal. Swell

Choir

Choir

Swell

Choir: Flute 4 ft only

Swell

tr

tr

tr

Put in Hautbois

tr

ral - - len - - tan - - do

Twelve Short and Easy Preludes.

C. C. MOLDENHAUER.
Hof-Organist Stolpe. Pomerania.

Adagio e sostenuto.

1.

Gt Org. 8 ft

16 ft coup.

Moderato.

2.

Gt Diap 8

Andante.

Ch. with soft Stops.

3.

Ped. coupled

tr

Andante con espressione.

Sw. 8 f! with Oboe

4.

Ped. 16 f! uncoupled.

Andante.

5.

G! Gedact 8′ coupled to Sw. Oboe

Moderato.

6. G! 8 8 4 f!

Coupled

Con duolo.

7. Choir or Sw. 8 8 4 f!

Coupled

8.

Andante.

Choir Salcional 8!

add Flute 4 f!

Moderato.

8 8 4 f!

9.

10.

Diap.8 G.8 4'

Coupled

Adagio.

Swell. Dulc. 8 Open D. 8.

11.

8 ft coupled

dim.

Moderato.

G! 8 8 4 coupled to Full Sw.

12.

Postlude.

HUMPHREY J. STARK F. C. O.
Of New Coll Oxon.

Maestoso.

G! *ff*

G! to 4 f! & close Sw.

m.f.

Sw.

Sw.

G! Full without Mixtures

cresc.

with Sw. Pedal

rall.

tempo

ff.

Mixtures

Ch. *p sempre legato*

soft 16 f! uncoupled

p

Sw.

Sw. 8 8 4 f! with Oboe

coup. to Sw.

G! Diapasons 8 f!

Sw.

G!

Sw.

G!

Sw.

dim.

Ch.

legato

Ch.

uncoupled

rall. *tempo*

dim.

ff G! & Sw. full

Coup. to G!

ff

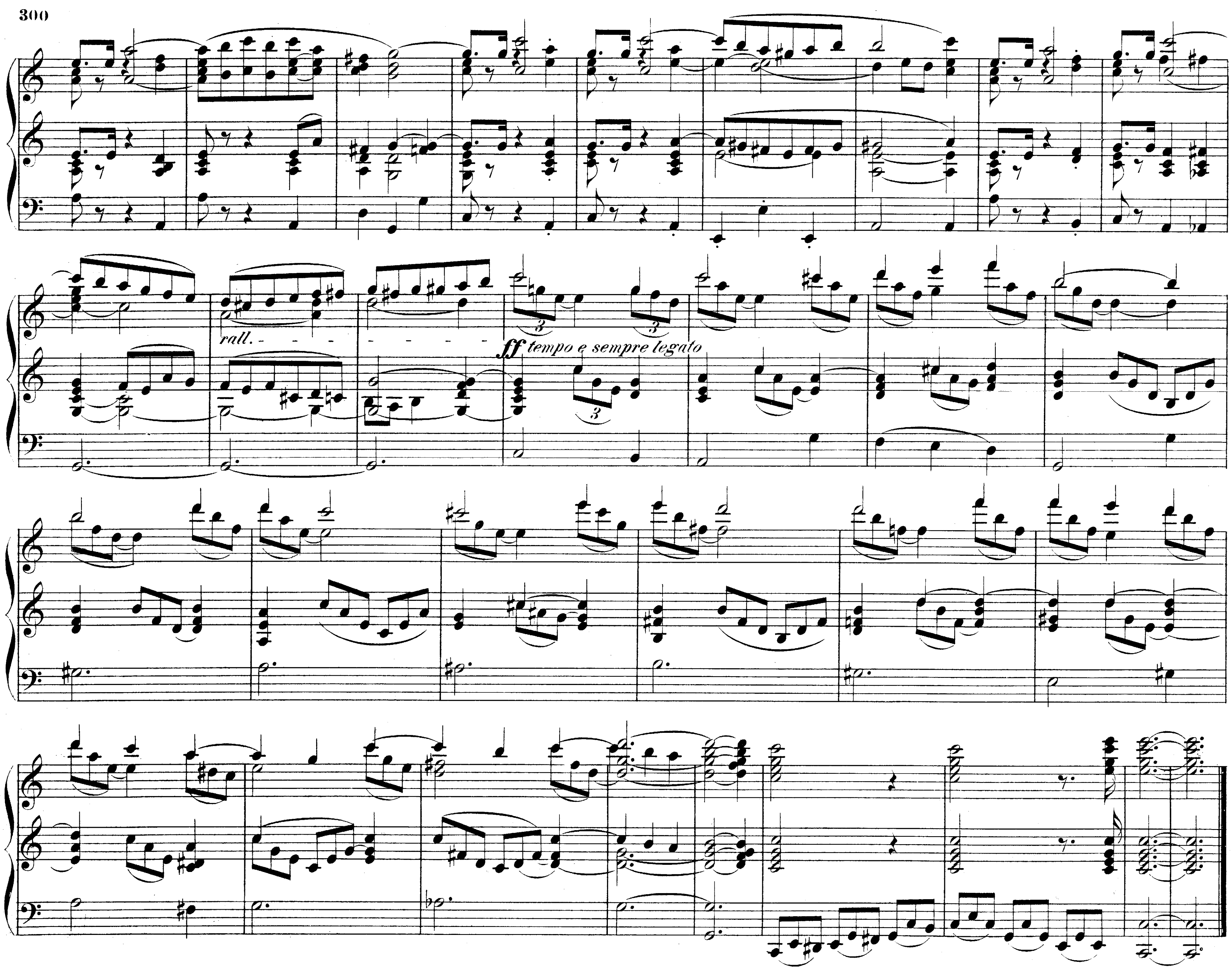
rall.
ff tempo e sempre legato

Prelude.

HENRY SMART.

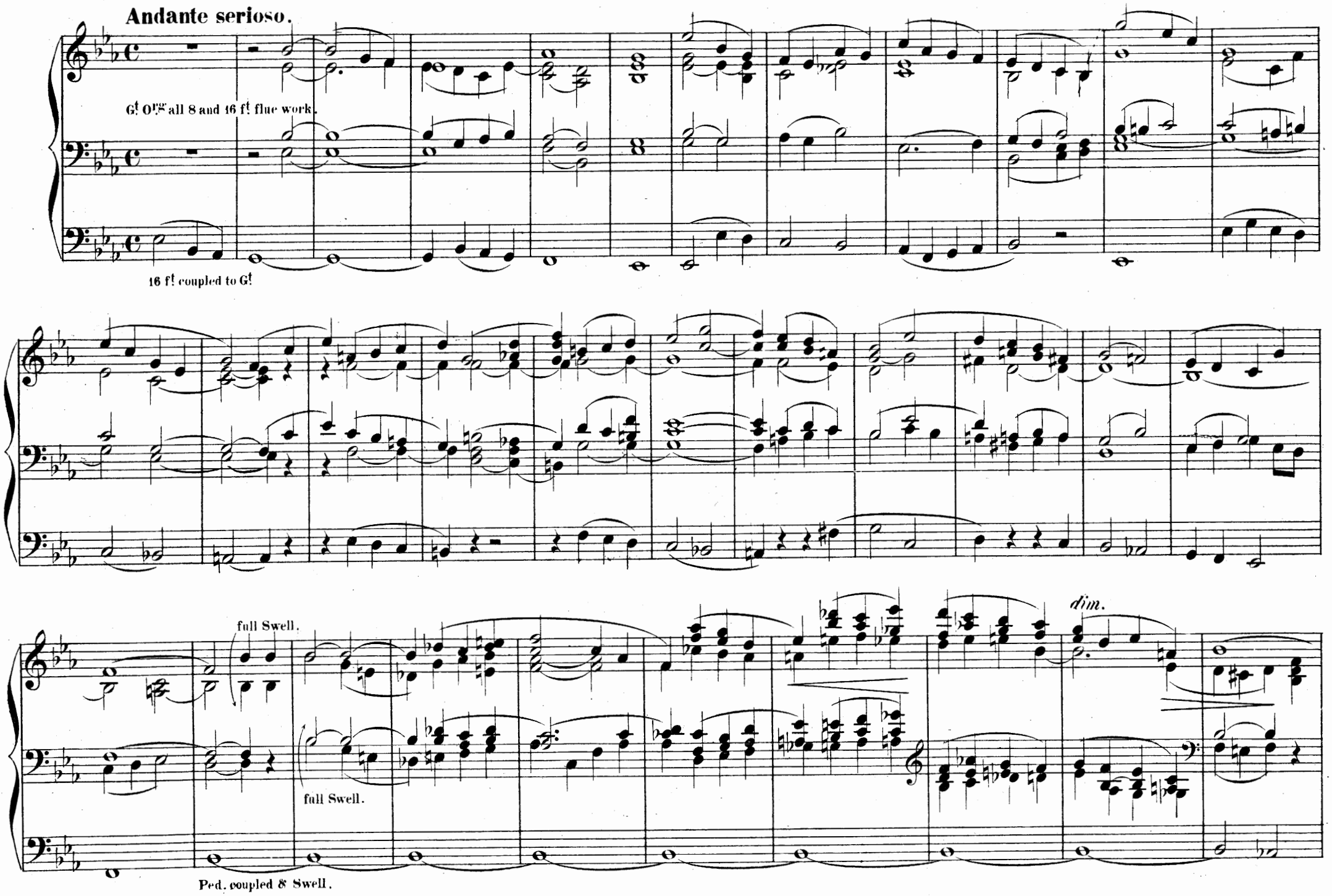

Gt org

Gt org

poco animato

Choir all 8 8 4 f!

Coupled to Choir.

Tempo i.

full Swell.

Swell.

Coupled to Swell.

Gt org

Gt org

Swell soft 16. 8 and 4 ft

Variations on the Psalm Tune „Windsor."*

G. A. MACFARREN.

Largo.

Sw. Diaps. 8 ft Hauthboy.

Soft 16 8 8.

cresc.

più e più cresc.

dim.

Hauthboy off add 4 ft

Hoboe-without 4 ft

rall.

Tempo.

* Note.—„Dundee.—This name is correctly stated by the Rev. W. H. Havergal to be older than 'Windsor,' or 'Eaton' for this noble tune. It cannot, however, be found in any Scotch book earlier than Andrew Hart's Psalter, 1615. It is the old 116th Psalm tune of the 1592 'English-Psalter.' Ravenscroft calls it 'Windsor', or 'Eaton.' "— Dibdin's Standard Psalm Tune Book.

cresc.

f

R.H.

L.H.

off add 4 ft

L.H.

R.H.

R.H.

p

L.H.

L.H.

quasi fantasia

Tempo giusto.

Great. 8 ft

rall.

VAR. I.

Oboe. Sw.

Ch. soft 8 8 4 f!

VAR. II.

Sw. Diap. 8 f!

Clarionet 8 f!

VAR. III.

Full Great.

ff

Ped Full coup^{d} to G!

VAR. IV.

G! 8-f! soft.

Ped. 16-8. coup.to Sw. with soft reed, (opened.)

VAR. V.

Andante.

Ch. soft 8 8 4.

VAR. VI.

Sw. 8 f! without reeds.

pp

G! soft

VAR. VII.

Sw. 8 f!

Bourdon coup^{d} to Sw.

add more and more

ff

f

6! 8 8!

♭ 8 8 4 coup. to G!

add 4 ft

Maestoso.

full organ

ff

ff

Offertorium, or Postlude.

Willm SPARK.

Moderato.

Full Swell.

Sw.

rall.

Ch. 8 f!

ff

16 8 8 f! coupled to Sw.

Allegro spiritoso.

Full Great.

coup^d to G!

f

Full Swell.

16 f!

Full G!

coup.d to Sw.

ff coup. to G!

Sw.

Solo Reed. 8 f! *con espress.*

Ch. 8 f! *p*

16 f! coup.d to Ch.

cresc.

dim.

Sw. closed.

poco cresc.

p

16 f! uncoupled.

G! to 4 f! coupd to Sw.

Gradually add louder stops.

Coupd to G!

ff

f coup^{d} to G^{t}

rit.

Andante.

INGLIS BERVON.

Choir. Dulciana.

soft 8 ft coupd to Choir.

Ch.

Sw. Reed 8 ft

Sw. Pia.

Pia.

Allegretto Cantabile.

JAMES TOMLINSON.

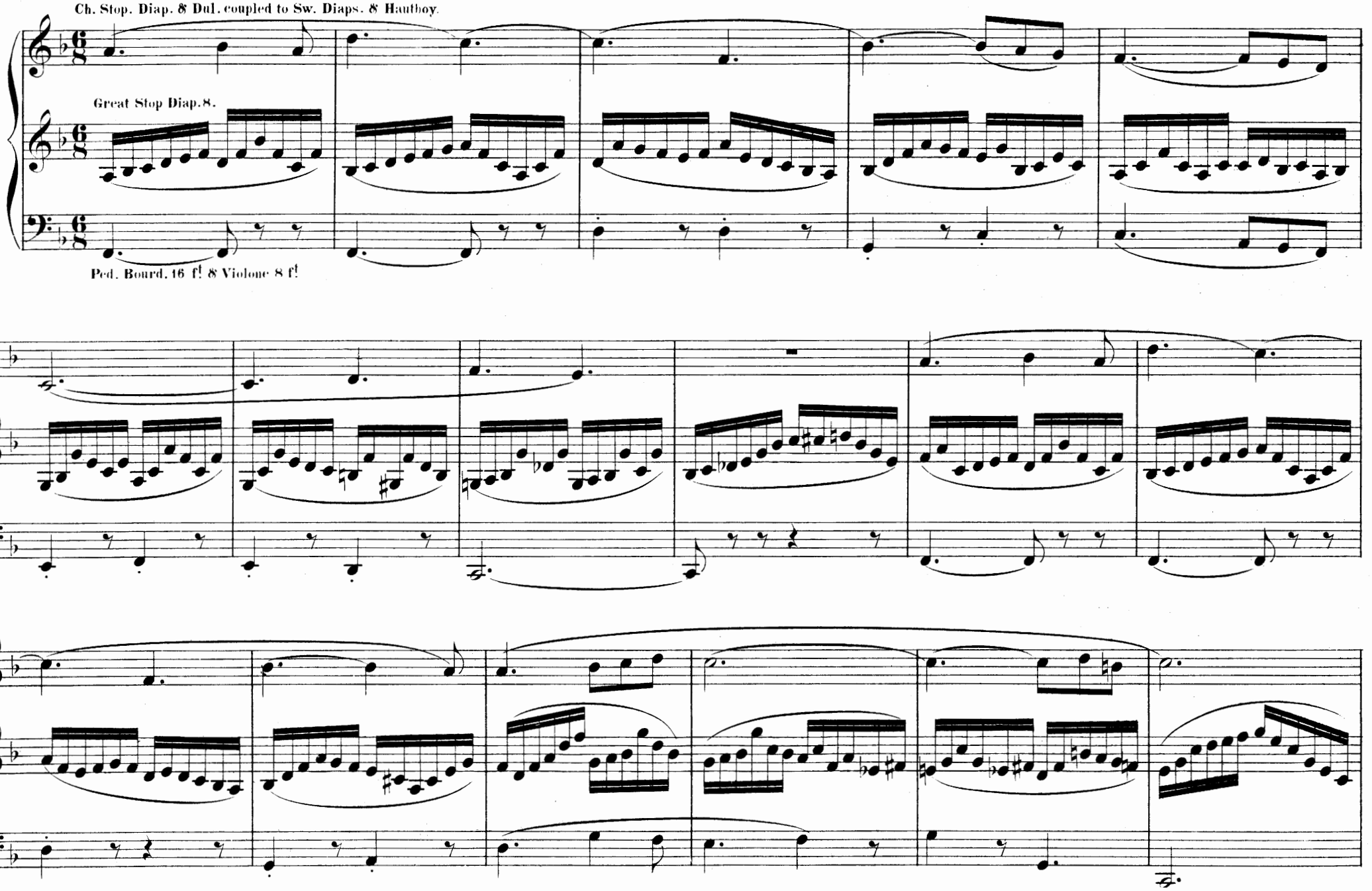

add another 8 feet stop on Choir.

p

f

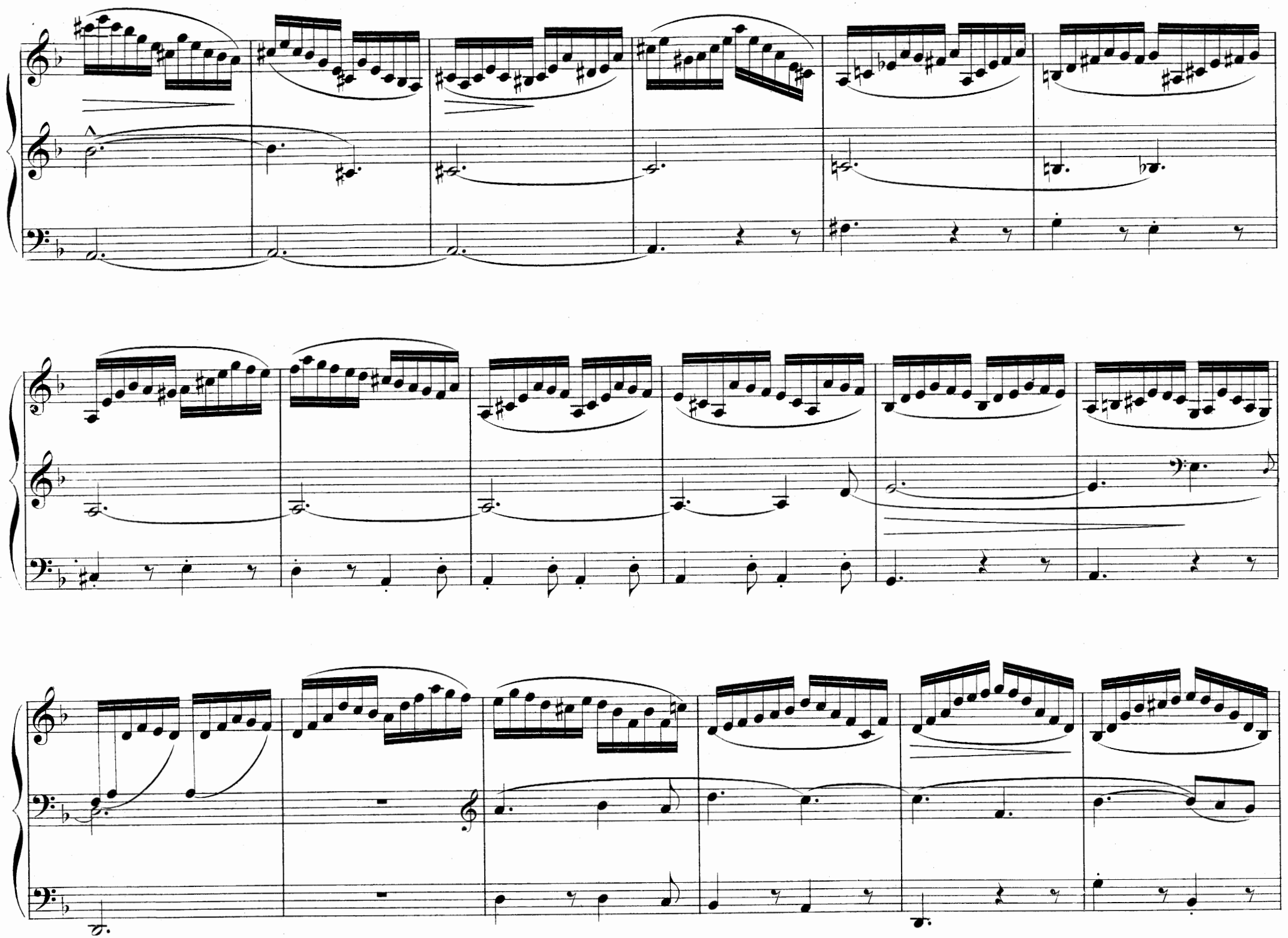

p

V

rall. - - - - - *molto*