

Türk

Musica

3570

T	8
---	---

S e c h s  
leichte Klaviersonaten,

von

Daniel Gottlob Türk,  
Universitäts - Musikdirector in Halle.

Zweyter Theil.

---

Leipzig und Halle,  
auf Kosten des Autors,  
und in Kommission bey Johann Gottlob Immanuel Breitkopf, 1783.

Mus. 3570-7-8

Handwritten text, likely bleed-through from the reverse side of the page.

100

Handwritten text, likely bleed-through from the reverse side of the page.

Handwritten text, likely bleed-through from the reverse side of the page.

Handwritten text, likely bleed-through from the reverse side of the page.

Sächsische  
Landesbibliothek  
Dresden

1946 I Ed 51

Handwritten text at the bottom of the page, possibly bleed-through.

# Verzeichniß der Subskribenten.

Ihre Königliche Hoheit, die Prinzessin Friederike von Preußen.

Ihre Hochfürstl. Durchlaucht, die verwitwete Frau Herzogin von Weimar.

Altona, 5 Exemplare.  
 Hr. J. R. Bay. Hr. Organist Ebr. Fr. Enter, 4 Ex.  
 Augsburg, 4 Exempl.  
 Hr. Organist Winkler, 4 Ex.  
 Barby, 4 Exempl.  
 Hr. Kantor Baaler. Hr. Grube, Ludimod. Hr. Andr. Jäbeling, d. Sch. W. B. Hr. Okeley, Org. an der Schloßkapelle.  
 Bautzen, 30 Exempl.  
 Dem. Bergman. Madame Behnauer. Hr. Carus. Fräul. v. Geradoff, 2 Ex. Madame Gatz. Hr. Oberamtsadv. Hempel. Hr. Oberamtssekretair Herrmann. Hr. Zoltsch. Hr. Janasch. Frau Regierungsrath. von Riefewetter. Frau Kammersekret. Klauswitz. Hr. Sekret. Knaust. Hr. Köbler. Hr. Oberamtsadvokat Köpping. Hr. Krause, Zollkontrolleur. Madame Küchelbecker. Herr Komm. Rath Kühnel. Dem. Lanzin. Dem. Lehmann. Hr. Lorenz. Fräul. von Metz. Hr. von Nossitz. Hr. Pitterling. Hr. Oberamtsadv. Prinz. Hr. Landshauptm. von Schönberg. Dem. Schönberg. Hr. Organist Seallmann, 3 Ex.  
 Bayreuth, 10 Exempl.  
 Hr. Kantor Breul, in Eckersdorff. Hr. Feulner, Subpräf. des Chors. Hr. Kantor Fischer, in Bindlach. Fräul. Karoline von Beckendorff. Hr. Kantor Stadler, 5 Ungenannte.  
 Berlin, 128 Exempl.  
 Frau von Arnim, geb. Gräf. von Solms auf Suro. Dem. Bayer. Hr. Hofrath Becker. Hr. Behrens, Gymnasiast des Joachimsthalschen Instituts. Dem. Binger. Hr. Brumbey, d. O. G. R. 4 Ex. Hr. Referend. Büsching. Monsieur le Cög, Obergerichtsrath. Fräul. von Dornberg. Dem. Eisenhardt. Madame Engeln. Hr. Ernst, Friedrichswerderscher Gymnas. Hr. Referend. Fitzau. Hr. Referend. Göstler. Hr. Franke, Präf. des Friedrichswerderschen Chors. Hr. von Gees, Gymn. des Joachimsthalschen Instituts. Hr. J. E. Gäßler, Lehrer an der Realschule. Hr. Hankwitz, Inspektor beim Joachimsthalschen Gymnas. Hr. Kaufm. Heckel. Herr Selnich, Gymnas. des Joachimsthalschen Instituts. Hr. Kandidat Herrosee. Hr. Hindenberg. Dem. Söno. Dem. Hoffmann. Hr. B. S. — 24 Ex. Hr. Jacobi. Herr Jördens, Lehrer am Scheidlerschen Institut. Hr. Jonas, Gymnas. des Joachimsthalschen Instituts. Hr. Keyser, Geheimsekretair. Hr. Klingebell, Inspektor beim Joachimsthalschen Gymnas. Hr. Justizbürgermeister Reabmer, in Münchenberg. Hr. von Krockow. Hr. Musikdirector Lehmann, 6 Ex. Hr. Kandid. Lehmann. Hr. Leese. Hr. Referend. Männich. Madame de Marconnay, Geheimrathin. Dem. Nauen. Hr. Metzger, Kaufmann. Hr. Nieb. Hr. von Nitschbeck, Kapitain beim Reg. von Kalkreuth. Hr. Monring. Dem. Mächlern. Hr. Müller, Gymnasiast des Joachimsthalschen Instituts. Hr. N. M. — r. 10 Ex. Hr. Türks leichte Sonaten, 1. Theil.

Natorp. Dem. Nobiling. Hr. Nobiling. Hr. Rathmann. Oeding. Hr. Otto, Geheimsekretair. Hr. von Petersdorff. Fräul. von Polenz. Hr. Raber. Fräul. von Rebear. Comtesse Louise Esperance Reusf. Hr. Heinrich 47. Graf Reusf. Hr. Kantor Rex am Friedrichswerder. Hr. von Rieben. Dem. Romari. Madame Roose. Dem. Rosen. Hr. Sack, Inspektor beim Joachimsthalschen Gymnas. Dem. Schaller. Dem. Scharow. Frau Kammergerichtsrathin Schlehtendal. Hr. Stadtskret. Schlicht. Dem. Schulze. Hr. Amtmann Schulze. Dem. Sieburg. Hr. Sieburg. Dem. Sittmann. Dem. Sonneberg. Dem. Stöwen. Dem. Stord. Frau Geheimrathin Soares. Dem. Toussaint. Hr. Kandidat Viering. Madame H. D. Voigtin. Hr. Warlach. Hr. Org. Willmann. Hr. Hofstaatskassier Zanker. 8 Ungenannte.  
 Bernburg, 2 Exempl.  
 Hr. J. A. Freysell, Apotheker. Dem. Louise Richard in Schönbeck.  
 Bernstadt, 1 Exempl.  
 Madame Reichel.  
 Bitterfeld, 1 Exempl.  
 Hr. Hegereuter Söne.  
 Brandenburg, 4 Exempl.  
 Hr. Frosch, Stud. Hr. Krienitz, Stud. Hr. Lange, Stud.  
 Hr. Nätebusch, d. O. G. B.  
 Braunschweig, 10 Exempl.  
 Hr. Bezwarzowsky Musikus. Dem. Louise Böhmer. Hr. J. W. Heinemann, Amtsauditor. Hr. Organist Lemme, 3 Ex. Dem. Meyer. Madame Rosen. Hr. O. G. Schiemer, d. h. P. A. Kandidat. Hr. Schmidt, Studiosus.  
 Breslau, 23 Exempl.  
 Madame Fischer. Hr. Geöße, Inspektor bey der Königl. Friedr. Schule. Hr. Destillateur Hänfel. Hr. Kaufm. Herff, 2 Ex. Hr. Assistenrath Jagwitz. Hr. Oberamtsref. Krätzig, 5 Ex. Hr. Kaufmann Kante. Hr. Oberamtsrefer. Langer, 2 Ex. Dem. Amalie Langner. Dem. Köbliche. Madame Stilller. Hr. Kammerrefer. Vater. Madam Wehnig, geb. Helvettus. Hr. Kandidat Weiner. Hr. Organist Worbis. Hr. Hof- und Kriminalrath Wänfler. Hr. Regimentsquartiermeister Wundorff.  
 Bätow, 3 Exempl.  
 Hr. Graupner, d. O. G. B. Hr. Petersen, d. O. G. B. Hr. Hofrath Scharfschmidt.  
 Calcutta in Ostindien, 12 Exempl.  
 Hr. C. D. Gebme, Musik. 12 Ex.  
 Camenz, 1 Exempl.  
 Hr. Doktor Compass.  
 Cassel, 11 Exempl.  
 Hr. Kammermusikus Barth, 5 Ex. Hr. Hoforganist Reilner, 6 Ex.  
 Celle, 7 Exempl.  
 Hr. Organist J. F. G. Beckmann, 3 Ex. Hr. Kanzeleyauditor von Bobers. Hr. Kanzeleyauditor von Laffert. Fräul. von Voigt. Fräul. von Willig.

Chemnitz, 1 Exempl.  
 Hr. Baron von Durlitz.  
 Clausnitz bey Chemnitz, 3 Exempl.  
 Hr. Magister Greif, Pastor daselbst. Hr. Polster, Mädchen-Schulmeister in Wittweida. Hr. E. F. Türk, Hoboist und Gesangschreiber.  
 Clausthal, 8 Exempl.  
 Hr. Angerstein. Hr. Gruppe. Hr. Klingsöhr, der Metallurg. Bess. Hr. Lentin, der Metallurg. Bess. Hr. Morgenstern. Hr. F. Rensberg. Hr. Seitensticker, d. Metallurg. Bess. Dem. Dorothea Stifer.  
 Cönnern, 1 Exempl.  
 Hr. Sekretair Bertrand.  
 Colditz, 2 Exempl.  
 Hr. Organist Köbler. Hr. E. G. Wendler, d. Sch. W. B. Coppenhagen, 13 Exempl.  
 Hr. Kammervirtuose Zieche. 12 Ungenannte.  
 Dannenwalde im Mecklenburgischen, 2 Exempl.  
 Hr. Voigt, d. O. G. Kandidat, 2 Ex.  
 Danzig, 34 Exempl.  
 Fräul. von Bagge. Dem. Benzmann. Dem. Broen. Dem. Correl. Fräul. von Davison. Dem. Engelke. Hr. Ewerdt, erster Organist zu St. Joh. Hr. Günschle. Dem. Gornbowski. Hr. Heinrichsen. Dem. Keller. Hr. Singelberg, Kantor und Musikdir. zu St. Joh. 4 Ex. Hr. Alierer. Dem. Labes. Hr. Lüdiche, Organist an der Oberpfarrkirche zu St. Mar. 10 Ex. Dem. Wendorf. Hr. Kenner. Hr. Kandidat Köll. Madame Trenniges. Dem. Treuge. Hr. Torge, zweiter Organ. zu St. Joh. Hr. Zarnbach, Org. zu St. Salo.  
 Dessau, 15 Exempl.  
 Hr. Hoffmann, Kandidat der Rechte. Hr. Koch, Lehrer am Kloster lieben Frauen. Hr. Matthison, Lehrer am Philantropin. Hr. Nebucadnezar. Hr. Olkoier, Lehrer am Philant. Hr. Kandidat Rosenfeld. Hr. Schulze, Lehrer am Philant. Hr. Spazier, Lehrer am Philant. 2 Ex. Hr. Mag. Stumpf, ordentl. Mitglied der Ehurmains. Akademie.  
 Philantropisten.  
 Hr. E. Dahl, aus Moskau. Hr. Ed. Gildemeester, aus Lissa. Hr. Lachlan Maclean, aus Schottland. Hr. A. Müller, aus Wien. Hr. L. Müller, aus Wien.  
 Dortmund, 1 Exempl.  
 Hr. Varnbagen.  
 Dresden, 3 Exempl.  
 Frau Oberkonsistorialrathin D. Vebrisch. Hr. Advokat Müller. Hr. Kandidat Starke.  
 Einbeck, 1 Exempl.  
 Hr. Organist Hartmann.  
 Esleben, 25 Exempl.  
 Hr. Oberacciskommissar von Besser. Hr. Sekret. Borges. Frau Justizkommissar Bärner. Hr. Oberaufseher und Kammerherr von Burgsdorff. Hr. Organist Fischer. Hr. Grimmer, Gymnasiast. Hr. Hofrath Seimbach, 2 Ex. Hr. Kantor Selmbold. Hr. Subkonrektor Gerold. Hr. Org. Hoffbach. Hr. Rektor M. Jani, 3 Ex. Dem. le Petit. Dem. le Petit.  
 Hr.

Kantor Penckert. Hr. Kaufm. Ritterich. Dem. Kockampf.  
Hr. Advokat Kockampf. Hr. Salsfeld, Gymnasialst. Hr.  
Kaufmann Hierlein. 3 Ungenannte.

Elbing, 16 Exempl.  
Hr. Organist Bock, 15 Er.

Krich, 15 Exempl.  
Hr. Geheimrath von Arnstedt. Hr. Rektor J. G. Becker.  
Hr. Pastor Blume, zu Clottenberg. Dem. Böttcher, in Mau-  
deroda. Hr. Brauer, Kommissionsrath zu Holbach. Frau  
Kammerräthin Diederichs, in Wosleben. Hr. Kantor Säben-  
thal, daselbst. Hr. Actuarnehmer Kirchhoff. Hr. Prediger  
Limburg, in Wosleben. Hr. Zolleinnehmer Lämprecht, daselbst.  
Hr. F. W. E. Marius, Kantor zu Hesserode. Hr. Pächter Ne-  
belung, zu Haserungen. Hr. E. G. Panse, d. G. G. R. zu Gr.  
Werther. Frau Pastor Ranken, zu Hesserode. Hr. Jind,  
Kantor zu Clottenberg.

Erfurt, 18 Exempl.

Hr. Professor Bader. Dem. Dietrich. Hr. Regente Fischer.  
Frau Licuten. Fuchs. Hr. Organ. Häppler, 2 Er. Hr. Organ.  
Sartung. Hr. D. d. Hozel. Hr. Kantor Jungnicol. Hr. Stud.  
Roch. Hr. Bürgermeister Kamann, in Sommerda. Hr. Stu-  
dios. Kausch. Hr. Schulmeister Risch, in Hillersdorf. Dem.  
Schernitz. Hr. Organist Schidwärfel, von Eischleben. Hr.  
Studios. Schillgen. Hr. Organist Stade, 2 Er.

Frankfurt am Mayn, 10 Exempl.

Hr. Organist J. M. Kayser, 10 Er.

Gera, 10 Exempl.

Hr. Kantor Bruner, 3 Er. Hr. Kaufmann E. G. Hennig.  
Hr. H. W. Hennig. Frau von Jingerleben. Hr. Kaufmann  
Kreetschmar. Hr. Schieck, Präf. des Chors. Hr. Dial. Serff.  
Hr. Kantor Biegler, zu Niedersdorf.

Glauchau, 1 Exempl.

Hr. Köhncke.

Gnadenfrey in Schlesien, 4 Exempl.

Fraul. Charlotte von Pfeil. Frau. Elisabeth von Pfeil.  
Fraul. Johanna von Schweinitz. Frau. Henr. von Grosob.  
Görlitz, 2 Exempl.

Fraul. von Gersdorf, auf Niederhelmsdorf, bey Görlitz. Hr.  
Organist Piltz.

Gohren, 2 Exempl.

Hr. Kantor Graupner. Hr. Schmeißer, Schulmeister.  
Gotha, 10 Exempl.

Hr. Kapelldir. G. Benda, in Oberdruf bey Gotha, 10 Er.  
Grosenbayn, 1 Exempl.

Fraulein von Ponickau.

Großglogau, 2 Exempl.

Hr. E. F. Beer, Oberamtsreferendar. Hr. Butzer, Ober-  
amtsreferendar.

Hüfrow, 5 Exempl.

Hr. Fischer. Hr. Kammerer. Hr. Hauptmann von Me-  
lenburg auf Boldebeck. Hr. Kommissionsrath Könnberg.  
Hr. Wachsmuth.

Halberstadt, 26 Exempl.

Hr. Großkammerer Alaleben. Dem. Apel. Hr. Kantor  
Biermann zu Emmersleben, 2 Er. Hr. Bofe, d. sch. W. B.  
Hr. Brachmann, Präf. des Chors zu Wschersleben. Frau Kriegs-  
rathin Culemann. Hr. Kalkulator Cuny. Frau. von Gus-  
feld in Deersfeld. Dem. Synitsch, in Veltheim. Hr. Land-

syndikus Kleker. Hr. Abster. Frau. Amalia von Ludwiger.  
Dem. Michaelia. Hr. Auditor Michaelis, 2 Er. Hr. Choral  
Müller. Hr. Kaufmann Nickel. Hr. Nicolas, Kantor an der  
französischen Kirche. Dem. Kunden, in Dreileben. Hr. A.  
Schmidt, Kaufmann. Hr. Doktor Schrader. Hr. Direktions-  
sekretair Schubart. Hr. Schulze. Hr. Referendarius Stu-  
benrauch. Hr. Winkelmann.

Halle, 136 Exempl.

Frau Hofrathin Vantsch. Dem. J. E. C. Babedt. Hr.  
Baro, d. A. G. B. Hr. Becker, d. G. G. R. Hr. Vietersdorf,  
d. R. K. Hr. Organist Berger, 10 Er. Hr. Doktor Bertram.  
Hr. Bette, Handlungsverwandter. Hr. Bock, d. R. K. Dem.  
Böhme. Hr. F. Braun, d. G. G. B. Dem. Charlotte Curt.  
Hr. E. G. Dancke, d. G. G. B. Hr. Professor Dedede. Hr.  
Dellieskamp, d. G. G. R. Hr. Dietrich, d. G. G. R. Dem.  
J. F. E. Dolcius, aus Siebichenstein. Dem. Dreysig. Hr.  
Ebert, d. G. G. B. Hr. Elfreich, d. G. G. B. Hr. Eckstein,  
d. G. G. R. Hr. Mag. Febr. Hr. F. E. Fischer, d. R. K. 3 Er.  
Hr. J. W. Fischer, d. G. G. B. Hr. Feige, d. R. K. Hr. G. F.  
Ganzler, d. G. G. B. Hr. J. S. Gebauer, d. G. G. B. Hr.  
Glafey, d. R. B. Hr. Stadtsyndikus Goldbagen. Hr. Gott-  
schalk, d. G. G. R. Hr. E. A. Hädicke. Hr. Häppler, d. G. G. B.  
Hr. Kontrolleur Heintzmann. Hr. Herberg, d. G. G. R. Hr.  
Hering, d. G. G. B. Hr. Heremann, d. R. K. Hr. Hermes,  
d. R. K. Hr. Hirsenforn, d. sch. W. B. Dem. J. J. E. Hy-  
nitsch, aus Badersleben. Dem. P. C. Synitsch, aus Veltheim.  
Hr. Jakob, Lehrer am Luther. Gymnas. Hr. Jgener, d. G. G. B.  
Hr. Maire, d. R. K. Dem. Jüngken, 2 Er. Hr. Kayser, d. G.  
G. B. Hr. Kahl, d. G. G. B. Hr. Kalow, d. G. G. R. Hr.  
Kantor, Lehrer am Luther. Gymnas. Frau Justizkommisair  
Kerferstein. Hr. P. L. Kerferstein, d. sch. W. B. in Eröllwitz,  
Dem. W. S. Kräger. Madame Langen. Hr. Mag. Lauck-  
hardt. Hr. Leisering, d. sch. W. B. Dem. E. L. Leser, aus  
Siebichenstein. Hr. Kupferstecher Liebe. Hr. Lindner, d. G.  
G. B. Hr. Faktor Matthias. Hr. Meinert d. G. G. B. Hr.  
Organist Meinsbause, 2 Er. Hr. D. Michaeli, d. G. G. B.  
Hr. Mägge, d. G. G. B. H. C. E. Müller, d. G. G. R. Hr.  
E. F. W. Müller, d. G. G. u. Päd. Vess. Hr. Müller, d. G. G. B.  
Hr. J. S. Neltzer, d. G. G. B. Hr. J. D. Neerst, d. G. G. B.  
Hr. Neuboff, d. sch. W. B. Hr. J. E. C. Niemann, d. G. G. B.  
Dem. Nöfzelt. Hr. Pape, d. G. G. B. Hr. J. E. Pfeiffer.  
Hr. von Pfeil, d. R. B. Hr. L. Pfender, d. G. G. R. Dem.  
Pierschke. Hr. Preussler, d. G. G. B. Hr. Pyllemann, d. G.  
G. R. Hr. Rath, Lehrer am Luther. Gymnas. Hr. Regenbo-  
gen, Stadtmusik. Hr. R. S. Reuschen, d. G. G. B. Hr. Rib-  
bach, d. R. K. Hr. Röder, d. R. K. Dem. Schier. Hr. Schiff,  
d. G. G. R. Hr. Hofmeister Schilling, in Hobenthurm. Hr.  
von Schlabrendorf, d. R. B. Hr. Rektor Schmieder. Hr.  
F. W. Schmidt, d. G. G. R. Hr. Schmitz, d. G. G. B. Hr.  
E. A. Schröder, Kantor zu Riedeburg. Hr. Schulz, d. G. G. B.  
Hr. G. L. E. Schulz, d. G. G. R. Hr. Schulz, d. G. G. B. Hr.  
E. Seyffart, d. sch. W. B. Hr. E. L. Stengel, d. R. K. Hr. A.  
C. Stätzer, d. G. G. B. Hr. G. W. Surro, Lehrer am königl.  
Pädagog. Hr. Thrämer, d. G. G. B. Hr. J. E. Trähmer,  
d. R. B. Hr. Triest, d. G. G. B. Frau. von Troda, in Stopau.  
Hr. Tschiersky, d. R. B. Hr. J. S. Voigtel, d. sch. W. B. Hr.  
J. Fr. Walther, Kantor in Siebichenstein. Hr. Wachsmuth,  
Präfekt des Chors. Hr. Weiffle, Uhrmacher. Hr. F. G. Wol-

deck von Arneburg, d. R. B. Hr. J. W. F. Wolf, d. G. G. R.  
Hr. Wolfram, Adjunkt des Chors. Hr. Woltersdorf, d. G. G. R.  
Hr. Worbs, d. G. G. R. Frau. von Zambier. Hr. Zierlein,  
d. G. G. B. Hr. Zingel, d. G. G. B. Hr. Zschock, d. G. G. B.  
Hr. Orgelbauer Zuberbier. 6 Ungenannte.

Hamburg, 30 Exempl.

Hr. Staatsrath Binnemann in Gottorp. Hr. Senator He,  
Doft. in Bremen. Hr. Advok. Jochmann, in Pernau. Hr.  
Kefel, Pagenhofmeister in Gottorp. Hr. Sekretair Kühner,  
in Lüneburg. Hr. G. A. Lindenberg, in Bodenwerder. Hr.  
Lüddecke, Musikus in Bremen. Hr. N. — 12 Er. Hr. J. D.  
Komeycke, in Kognit. Hr. G. A. Rosenkranz. Dem. Fried.  
Schmalfeldt. 8 Ungenannte.

Hannover, 2 Exempl.

Hr. Musikus Rohrmann. Hr. Sekretair Versmann.

Helmstädt, 3 Exempl.

Hr. Kantor Ahrens. Dem. Dorothea Salomon. Hr.  
Postmeister Schneider.  
Hirschberg in Schlesien, 170 Exempl.

Hr. Aelt, adjungirter Organist und Schulhalter in Dalkau.  
Hr. Arze, Kantor in Gottsberg. Hr. Aufst, Kantor in Lehn. Hr.  
Bachmann, in Zobten. Hr. Ant. Barckewitz, Kaufmann in  
Schmiedeberg. Hr. Joh. Baumert, Kaufmann. Hr. Baum-  
gart, in Fischbach. Hr. Beer, Kantor in Löwenberg. Hr.  
Beer, Kaufmann in Waldenburg. Hr. Beier, Adj. in Lomniz.  
Hr. Benisch, in Liegnitz. Hr. Bernt, Präfekt des Chors. Hr.  
Beyer, Kantor in Fischbach. Dem. Blümel, in Dalkau. Hr.  
Böhm, in Schmiedeberg. Hr. Dones, Stadtdirektor in Löwen-  
berg. Hr. J. G. B. Hr. Carove, in Breslau. Mad. Claussin,  
geb. von Freudenheim, in Schmiedeberg. Hr. Vater Gotthard  
Cogbo, Ord. Cid. in Warmbrunn. Dem. Dittmann. Hr.  
Dankler, Kaufmann. Hr. J. E. D. Dem. Caroline Eckstein,  
in Schmiedeberg. Dem. Charlotte Eckstein, in Schmiedeberg.  
Hr. Emmeler, Kaufmannsältester. Hr. Erner, d. sch. W. B.  
Dem. Falkin. Dem. Fege, in Liegnitz. Hr. Ficht, Rentmeister  
in Arnsdorf. Hr. Fiebig, Kandidat in Waldenburg. Dem.  
Fischer, in Landesbut. Hr. Franke, Bellerältester. Hr. Sena-  
tor Friederici, in Schmiedeberg. Hr. Friedrich, in Schwodorf.  
Dem. Feitsch, in Schmiedeberg. Hr. Feitsche, Kaufmann. Hr.  
Gebauer, Kantor in Landesbut, 7 Er. Hr. Geisler, Kaufmann  
in Waldenburg. Hr. Geyer, Brauer in Hermsdorf. Hr. E. G.  
Glauber, d. P. K. Hr. Gloge, d. sch. W. B. Hr. Goldbach,  
Schullehrer in Weiffstein. Hr. Graf, Schwarz- und Schönfär-  
ber in Waldenburg. Hr. Baron von Grunfeld, in Lehnhaus.  
Dem. Haynin. Hr. Hantke, in Waldenburg. Hr. Hantke, d. sch.  
W. B. Hr. Heideich, d. h. P. A. K. in Wieselthal. Hr. Hein-  
zel, Kantor in Schmiedeberg, 2 Er. Dem. Heller, in Fürsten-  
stein. Hr. Justizarius Hennig, in Schmiedeberg. Dem. Herr-  
mann, in Kunzendorf. Hr. Herrmann, Schullehrer in Dieters-  
dorf. Hr. Hilbig, d. sch. W. B. Hr. Hilmer, Organist in Mückersdorf.  
Hr. Hilfe, Schulhalter in Lehnhaus. Hr. Hindemith, Kantor  
in Lomniz. Dem. Hofmann, in Schwodorf. Hr. Hofmann,  
Kantor in Dalkau. Hr. Hofmann, Wirtschaftsinспекtor in  
Fischbach. Hr. Hofmann, d. sch. W. B. Hr. Hofmann, Schul-  
meister in Klein Neundorf. Dem. Hölitz, in Schmiedeberg.  
Hr. Hornig, d. sch. W. B. Hr. Hübner, d. h. P. K. in Landesbut.  
Hr. Hüter, Kantor in Kunzendorf. Hr. J. G. S. d. sch. W. B.  
Hr. Justizdirektor Jonä. Hr. August Kahl, Kaufmann. Hr.  
Kaller,

Kaller, Kaufmann in Landesbut. Hr. Rambach, Kantor in Hohenfriedberg. Dem. Ramper. Hr. Klein, Kantor in Schmiedeberg. Hr. Klein, d. sch. W. B. Hr. Dav. Klose, Gerichts-Schreiber in Hohenliebenthal. Hr. Bläck, Mandat. in Peterswaldau. Hr. Krause, Pastor in Fischbach. Fräul. von Krug in Liegnitz. Hr. Drz. Kühn. Hr. Kühn, Faktor in Waldenburg. Dem. Kühnlein, in Erdmannsdorf. Hr. Kühn, Kantor in Salzdruan. Hr. Kühn, in Schmiedeberg. Madame Langemayer, in Schmiedeberg. Hr. Lange. Hr. Lehder, Schulcoll. in Schmiedeberg. Hr. Lehder, Gastwirth in Schmiedeberg. Hr. Drz. Lemmer, in Liegnitz. Hr. M. Leisch, Past. in Lehn. Hr. Liebig, d. G. G. K. in Fischbach. Hr. Linke, d. sch. W. B. Hr. Lorenz, Kaufm. Hr. Maywald, Kant. in Buchwaldt. Hr. Maywald, Kantor in Görtschhausen. Dem. Mascardi, in Schmiedeberg. Hr. Meiners, Orgelbauer in Lehn. Hr. Mienzel, d. sch. W. B. Fräul. v. Mische-sabl, in Liegnitz. Hr. Neugebauer, Wj. in Görtschhausen. Hr. N. N. 8 Er. Dem. Oedelin. Hr. Parrsch, Kant. in Tiefhartmannsdorf. Hr. Paul, d. sch. W. B. Hr. Pfennig, Wirtschaftsverwalter in Seifersdorf. Hr. Plischke, Kaufm. in Schmiedeberg. Hr. Rabe, Schönfärber in Löwenberg. Hr. Raupach, in Liegnitz. Hr. Reimann, Kaufmann. Dem. Rülkin. Hr. E. Fr. Schäfer, Kaufmannsältester. Hr. Schaeff, Kantor in Freyburg. Hr. Schere, Schulmeister in Kunzendorf. Hr. Scheuermann, Kantor in Jobten. Frau Schlegelin in Fischbach. Fräul. von Schlichting, in Liegnitz. Hr. Schiller, d. sch. W. B. Hr. Schmiedel, Buchhalter in Waldenburg. Hr. Scholz, Chirurgus in Neuland. Hr. Scholz, Schulhalter in Hagendorf. Hr. Scholze. Hr. Schröder Pastor in Schmiedeberg. Hr. Schubarz, Wj. in Lehn. Hr. Schwarz. Ihre Hochgräf. Gnaden, die Frau Gräfin von Schweinitz, auf Stephansdorf. Fräul. von Schwenichen, in Wiesenthal. Hr. Matth. Schweyer, Kaufmann. Hr. Sedlack, in Fischbach. Dem. Semper, in Landesbut. Herr Stark, Kantor in Waldenburg, 3 Er. Hr. Stief, in Fischbach. Fräul. von Stosch, in Dallau. Hr. Sommer, d. h. P. K. in Landesbut. Hr. Synapius, Prokonsul in Schmiedeberg. Hr. Kantor und Chordirektor Teucher. Hr. Ehr. Thomann, Kaufmann. Hr. Fr. Thomann, Kaufmann. Hr. Tietze, Kaufmann. Hr. Töpfer, Stadtdirektor in Waldenburg. Hr. Töpfer, Musikus. Hr. Töpfer, Präsekt des Chors in Landesbut. Hr. Torrige, Pastor in Wünschendorf. Dem. Treutlein, in Waldenburg. Hr. Treutler, in Waldenburg. Hr. Hauptmann von Trischler, in Liegnitz. Hr. Tschieschnitz, der sch. W. B. Hr. Ulbrich, Wj. in Hartliebisdorf. Hr. Ulrich, d. h. P. K. Hr. Wagner, in Liegnitz. Hr. M. C. W. W. Fräul. von Wedlit, in Liegnitz. Hr. Freyberg von Wedlit, in Hohenliebenthal. Dem. Zippel, in Schmiedeberg. Hr. Zölfel, d. sch. W. B. Ein Ungenannter, in Schmiedeberg.

Holzkirchen, 1 Exempl.

Hr. Organist Apelt.  
Iserlob, 1 Exempl.

Hr. Gess.  
Riel, 3 Exempl.

Hr. Professor Cramer, 3 Er.  
Königsberg in Preussen, 31 Exempl.

Fräul. von Buddenbrock, auf Ripkeim. Dem. Caroline Cöler. Dem. Deez. Dem. Deling. Baroness von Elmp. Hr. Friedländer. Dem. Hallen. Dem. Seymann. Dem. Levin. Hr. Regimentsquartiermeister Linck. Dem. Charlotte

le Noble. Hr. von Perbandt. Dem. Pester. Hr. Oberamt-mann Peterson. Dem. Henriette Rindfleisch. Dem. Kauf-mann. Herr Referend. Schienermann. Dem. Amalia Schim-melpfennig. Hr. Studiosus Schönfeldt, 6 Er. Hr. Organist Schulz. Dem. Seligmann. Dem. Wagner. Dem. Charl. Wessell. Dem. Wilhelmi. Dem. Wirth. Ein Ungenannter.

Kösteitz, 1 Exempl.  
Hr. Heinrich der 49ste, Graf Reuss.  
Langensalza, 3 Exempl.

Hr. Kantor Rablert. Hr. Postmeister Knoll. Hr. Wagner.  
Leipzig, 53 Exempl.

Hr. Bauer, Kaufmann. Dem. Hause. Hr. Böbme, Buch-händler. Hr. von Bose, auf Mölbis. Hr. Bothe. Hr. Lands-hauptmann und Kammerherrin von Carlowitz. Frau Baudi-rector Danthe. Dem. A. Du Vigneau. Hr. Edler, Schul-meister in Klein Pözna. Dem. Ertel. Hr. Frisch. Hr. Doktor Frölich, in Wiegandsthal. Hr. Geisler. Hr. Grebitz, Stud. Theol. Hr. Grenz, Studios. Madame Hansen. Hr. Baron von Haugk, auf Selbig. Hr. Musikdirektor Ziller, 2 Er. Herr Klemm, Studios. Hr. Kob. Hr. Kantor Runis in Ob-hausen bey Quersurth. Hr. Lange. Dem. Levi. Madame Limbarger, 2 Er. Hr. Löbr, Kaufmann. Madame Ludwig. Hr. Maucke, Stud. Hr. Meyer. Hr. van Mühlen, Stud. Hr. Müller, Organist zu Kannowitz. Hr. Pottgießer. Hr. Reichel. Dem. Richter. Hr. Richter in Obernisschka. Hr. Roff. Hr. Rube, Musikus. Hr. Musikmeister Schicht. Dem. Schmitz. Hr. Schmidt, in Rammelsburg. Hr. Drz. Schnei-der, jun. Dem. Schöpfer. Hr. Dolt. Schuch. Dem. Sievet-mann. Dem. Stock. Hr. Stolper, Schulm. in Callenberg. Hr. Adjutant Vogel, in Leutmannsdorf. Hr. Weber, in Büdingen. Hr. Wehert. Hr. Kreissteuerenn. Weisse. Ein Ungenannter.

Leisnig, 1 Exempl.  
Hr. Kammerprokurator Köstler.

Linz bey Grossenhayn, 2 Exempl.

Hr. Pastor Hofmann. Fräul. Karoline von Sösmilch,  
genannt Hörnig, in Krausnig.

Löbau, 11 Exempl.

Madame Bitterlich. Hr. Hänfel. Hr. Hellig. Hr. Kantor Hildebrand. Hr. Accisinspector Matzki. Madame Jul. Dor. Müble. Frau Senat. Quierner. Hr. Rudolph. Frau D. Segnitz. Hr. Stanke. Hr. Tietze.

Lüchau, 3 Exempl.

Fräul. Friderique de Jonquieres. Fräul. Wilhelmine de Plato. Ein Ungenannter zu Plato.

Lüneburg, 3 Exempl.

Hr. Kandidat Stöler, in Eschode. Hr. Twietmeier. Hr. Pastor Wittrock, zu Lehnke.

Magdeburg, 27 Exempl.

Hr. Vorsche, d. sch. W. B. Dem. Brand. Hr. Bänger, Konrektor und Organist in der Neustadt. Hr. Rektor Sunk. Hr. Gausang, d. sch. W. B. Hr. von Götz, d. sch. W. B. Hr. Große, Organist zu Klosterbergen. Dem. Jungen. Dem. W. Klewitz. Dem. Klöpfen. Monf. de Marie, d. sch. W. B. Madame Noemann. Fräul. von Obtenhausen. Dem. Pie-schel. Dem. P. Riquet. Dem. Rumpf. Dem. Sandrart. Dem. Silberschlag, aus Berlin. Hr. Seilke. Dem. Succo. Hr. Thomasius, Choral am Dom, und Präsekt des Chors. Hr.

Wahnschapen. Madame Wieleet. Hr. Drz. Zacharia, 3 Er. Hr. Organist Jägler.

Marientburg, 10 Exempl.  
Hr. Döring. Fräul. Johanna von Essen. Hr. Organist Holf, 3 Er. Hr. Kruck. Hr. Landbaumeister Müller. Hr. Major von Osrowsky. Hr. Poesch. Hr. Oberpostkommissair Sartorius.

Marientwerder, 7 Exempl.  
Frau Kriegsräthin von Brauchitsch. Hr. Regierungsrat. Krotizius, 2 Er. Hr. Kammersekretair Regge. Hr. Regie-rungsrat von Schmiedeberg. Frau Kriegsräthin Schulz. Hr. Amtsadministrator Stömer.

Meissen, 3 Exempl.  
Hr. Doktor Bucher. Hr. Kantor Schreyer, 2 Er.

Merseburg, 3 Exempl.  
Dem. Clarus. Hr. Advokat Hartmann. Hr. Schloß- und Domorganist Schreyer.

Minden, 5 Exempl.

Dem. v. d. Beeck. Fräul. von Breitenbach. Comtesse Gyn-hausen. Dem. Passeln. Dem. Timann.

Möwe in Preussen, 21 Exempl.

Hr. Postdirektor Geisenheimer, aus Dirschau. Hr. Rektor Glas. Hr. Prediger Grabovius, aus Graubenz. Hr. Bürger-meister Heinzius, aus Starzardt. Hr. Premierlieutenant von Herzberg. Hr. Stadtssekretair Kattel, aus Dirschau. Hr. Polizeibürgermeister Keiser. Hr. Regierungsrat Land, 4 Er. Dem. Latocka. Hr. Stadtssekretair Niese, aus Conis. Hr. Prediger Pomowitz, aus Stuhm. Hr. Candid. jur. Regge, aus Culm. Hr. Sekretair Reimer, aus Danzig. Hr. Kreis-Steuerernehmer Schlunck, bey Dirschau. Fräul. Henriette von Stach, bey Neuenburg. Hr. Justizamtman Syburg, bey Neuenburg. Hr. Karbverwandter Taubenbahn, aus Culm. Hr. Feldprediger Titterland.

Noordhausen, 17 Exempl.

Hr. Senator Denter. Hr. Organist Seinhorn, 10 Er. Hr. Rotarius Pick. Hr. J. Schulze. Dem. C. E. H. Seidlern. Hr. Gerichtesinspector Seyffart. Hr. Sekretair Wedler, aus Elrich. Hr. Organist Willing.

Nürnberg, 10 Exempl.

Hr. Kapellmeister und Musikdirektor Gruber, 10 Er.  
N. 10 Exempl.

Hr. J. E. N. — 10 Er.  
Oldenburg, 20 Exempl.

Hr. Sekretair Amann. Hr. Konferenzrath v. Berger. Hr. Rechnungsfertiger Closser. Frau Kassier Freye. Hr. Freye. Dem. Greifen. Fräul. von Harting. Frau Justizrath. Ger-bart. Frau Kammerathin Herbart. Fräul. von Kaas. Hr. Doktor Rablo. Hr. Organist Meinecke, 3 Er. Hr. Doktor Punt. Frau Kammersekretair Schloiffen. Hr. Kammerath Schmidt von Hunrichs. Hr. Legationsrath von Schüttdorff. Hr. Specht. Dem. Winecken.

Osterode, 10 Exempl.

Hr. Alberti Amtsauditor. Hr. Bethe, Adjunkt des Chors. Hr. Geising, Philol. Hr. Jenisch, der Konfusi Bes. Hr. Koch, Präsekt des Chors, 4 Er. Dem. J. Ostermeyer. Hr. Spengler, Musikus.

Penig, 1 Exempl.

Hr. Koch.  
\* \* \*

Piena,

Piema, 1 Exempl.  
 Hr. Organist Schenke.  
 Potsdam, 23 Exempl.  
 Dem. Numann. Hr. Eisenhardt, der ältere. Hr. Herford, Trompeter bey der Garde du Corps. Hr. Hertzberg, Lehrer am Königl. Waisenbause. Dem. Junge. Hr. Kantor Kolbe, 2 Ex. Hr. Kühne, Hoboist bey des Pr. v. Preußen Regiment. Dem. Lieder. Frau Generalin v. Linkersdorff. Hr. Meyer. Hr. Melan, d. M. Besl. Hr. Pape, Cantor adj. an der Hof- und Garnisonkirche. Dem. Pohl. Hr. Registrator Pfälfel. Hr. Kobelack, Lehrer am Königl. Waisenbause. Hr. Stadtschr. Schmidt. Dem. Schön. Dem. Träger. Hr. Wagbas, Lehrer am Königl. Waisenbause. Fräul. von Winning. Hr. Worbis, Lehrer am Königl. Waisenb. Hr. Zimmer, Organist an der Nikolaikirche.  
 Quedlinburg, 5 Exempl.  
 Hr. Bantsch. Hr. Bunse. Frau Pastor Crankern. Hr. Gerichtsaktuaris Krans. Hr. Organist Rose.  
 Rathenau, 9 Exempl.  
 Hr. Blame. Fräul. von Briest, in Böhne. Hr. Organist Franz. Hr. Guticke. Hr. Pastor Hertel. Hr. Subkonrektor Herzlieb, 2 Ex. Dem. Charlotte Kuhne. Hr. Pastor Latze.  
 Reichenbach in Schlesien, 11 Exempl.  
 Hr. Adolph, Kaufmann in Silberberg. Hr. Kantor Bürgel. Hr. Sellmann, Organist in Peterswaldau. Fräul. von Saas, in Silberberg. Hr. Menz, Kantor in Strehlen. Hr. Mengel, der Tonkunst Besl. Hr. Opitz, des h. P. A. K. Dem. Rinke. Hr. Sadebeck, d. sch. W. B. Dem. Schmidt, von Lampersdorff. Hr. Schmidt, Handlungsverwandter in Schönheide.  
 Riga, 12 Exempl.  
 Hr. Buchführer Hartnoch, 12 Ex.  
 Rinteln, 7 Exempl.  
 Hr. Heusinger, d. S. B. K. Hr. Koch, d. R. K. Hr. Lange, d. R. K. 2 Ex. Hr. C. F. Meyer, Regimentschirurgus. Hr. Universitätsbuchhändler Müller. Hr. G. W. Ralkmann, Professor der Weltweisheit.

Nochlig, 1 Exempl.  
 Hr. Kantor Hauptmann.  
 Salzwedel, 6 Exempl.  
 Hr. Senator und Stadtschreiber Grattenauer. Hr. Lienten. von Ingersleben. Hr. Kantor Leiß. Hr. Cornet von Osten. Dem. Pflughaupt. Hr. Konrektor Schaumann.  
 Schwarzenberg, 1 Exempl.  
 Hr. Blöde.  
 Schwerin, 22 Exempl.  
 Fräul. E. E. von Bernstorff. Fräul. S. F. von Bernstorff. Hr. Notarius Borchard. Hr. Hofrath Bouchholtz. Hr. Kanzelist Drümmer. Dem. Gabillon. Frau Postdirektor Henne- mann. Hr. Musikus Klaver. Hr. Hofrath Kosiel. Dem. Kühn. Dem. Masina. Dem. Mauw. Hr. Kontrolleur Pauli. Hr. Hauptmann von Plessen, in Ludwigslust. Dem. Rassin, in Rützing. Hr. Pastor Reimkassen. Hr. Archivarius Schei- bel. Hr. Schmidt. Hr. Pastor Wietz, in Trebbow. Hr. Hof- organist Westphal, 3 Ex.  
 Seebausen, 4 Exempl.  
 Hr. Organist Angerslein, in Stendal. Hr. Rektor Bertram. Hr. Konrektor Heinrich, in Osterburg. Hr. Quartus und Or- ganist Jedelt.  
 Sorau, 2 Exempl.  
 Hr. Gutjahr. Ein Ungenannter.  
 Spremberg, 1 Exempl.  
 Hr. Amtmann Beck.  
 Stolberg, 1 Exempl.  
 Hr. Organist Ahner.  
 Subl, 1 Exempl.  
 Hr. Kantor Kempt.  
 Teichel, 1 Exempl.  
 Hr. Kantor Wagner.  
 Thurnau, 3 Exempl.  
 Frau Gräfin von Giech, geborne Gräfin von Erbach. Ka- roline, Gräfin von Giech. Frau Gräfin von Rechten, geb. Gräfin von Erbach.

Waldenburg, 5 Exempl.  
 Frau Herr. Eleon. Elisabeth. Gräfin von Schönburg, geb. Gräfin Neuf. Hr. Doktor Jämcke. Hr. Richter. Hr. Gerichtsdir. Tauscher. Hr. Kantor Tächler.  
 Wechselburg, 2 Exempl.  
 Hr. Bernau. Hr. Hofrath und Amtmann Köbler.  
 Weimar, 3 Exempl.  
 Fräulein von Vertel. Frau Geheimrätthin Schmidt.  
 Hr. Kapellmeister Wolf.  
 Werdau bey Zwickau, 1 Exempl.  
 Hr. Beck.  
 Wernigerode, 4 Exempl.  
 Hr. Amtmann Jacobi. Hr. Katechet John. Hr. Kandidat D. A. Kratzenstein. Hr. Hofkantor Voss.  
 Wittmund in Ostfriesland, 2 Exempl.  
 Hr. Kandidat Goppe, 2 Ex.  
 Wasserhausen an der Dose, 6 Exempl.  
 Hr. Doktor Anhalt. Hr. Lieutenant von Donop. Hr. Syndikus Jahn. Hr. Lehmann, der Tonkunst Besl. Hr. Or- ganist Hoffbach. Hr. Direktor Päsich.  
 Zeitz, 3 Exempl.  
 Hr. Doktor Beer. Hr. M. Gelbricht. Hr. Kant. Thieme.  
 Zerbst, 11 Exempl.  
 Hr. Braunsdorf, Stadtmusikus. Die Herren A. und F. Dörfling. Hr. Gesell, Kalkulator. Hr. H. —. Hr. Jähling, Kaufmann zu Barby. Hr. Köthen, Regierungsschreiber. Hr. Bürgermeister Lesius. Dem. H. Papen. Hr. Thieme, zu Coswig. Hr. Kantor Vorbrod, 2 Ex.  
 Zittau, 4 Exempl.  
 Hr. G. F. Apelt. Hr. Stadtmusikus Zantschel. Hr. Ka- techet Richter. Hr. Schlaff, Stadtmusikus.  
 Züllichau, 6 Exempl.  
 Hr. Buchhändler Frommann, 6 Ex.  
 Zürich in der Schweiz, 8 Exempl.  
 Hr. P. E. Kayser, 8 Ex.  
 Zwönitz, 1 Exempl.  
 Hr. Zöckrich.

## Verbesserungen:

Seite 8. Zeile 1. Takt 3. soll der Doppelschlag nicht über dem Punkte, sondern über der darauf folgenden Note e stehen; desgleichen auch Zeile 7. Takt 6.

Seite 14. Zeile 8. Takt 2. könnte vor dem dritten Viertel (wegen des kurz vorhergegangnen h) ein h stehen.

(Einige andere ganz unbeträchtliche Kleinigkeiten verdienen gar nicht angemerkt zu werden.)

# S O N A T A I.

Allegretto con grazia.

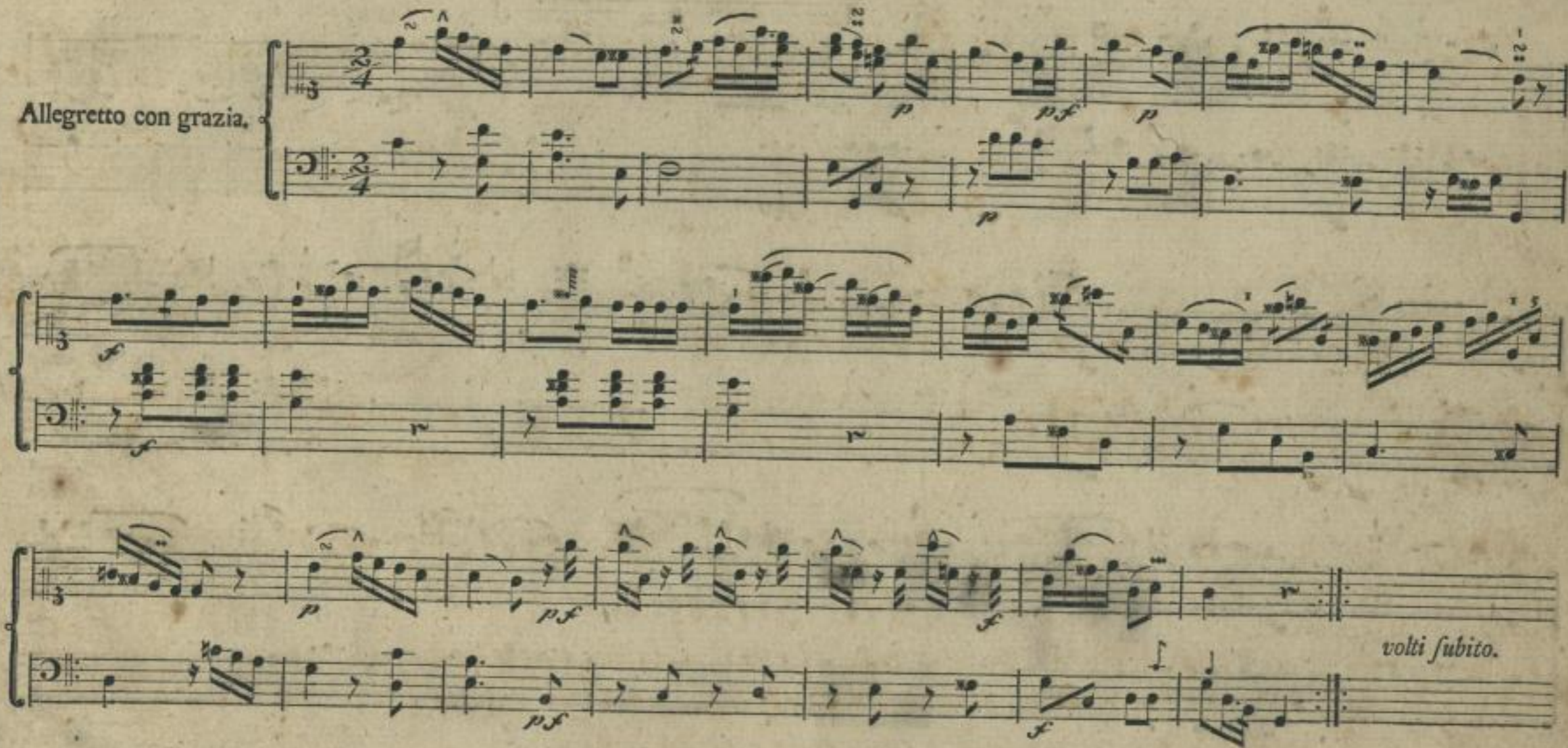

Two empty musical staves are located at the bottom of the page, below the first system of music.

Adagio cantabile.

Allegro vivo.

Allegro non troppo, mà con brio.

Sinfonia II.

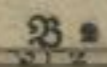

Andante,  
più tosto Allegretto.

Poco Vivace.

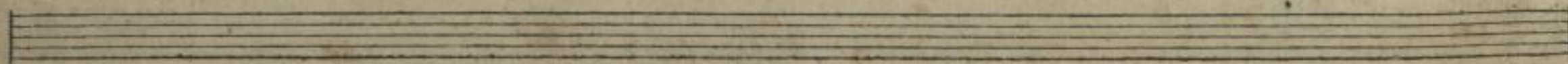
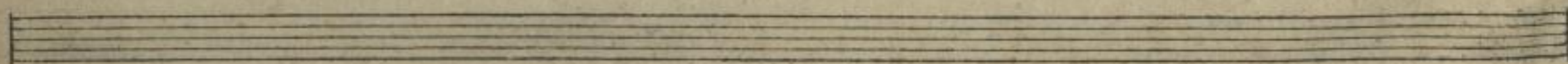
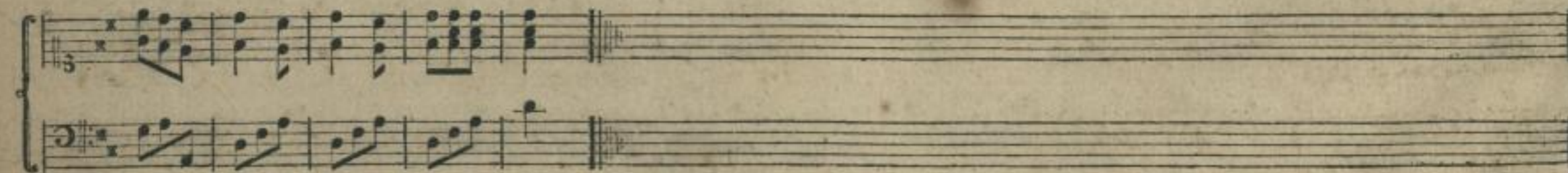

Moderato e grazioso.

Sonata  
III.

Four empty musical staves are located at the bottom of the page, arranged in two pairs. They are completely blank, suggesting they were intended for a second system of music or are simply left empty.

Grave e sostenuto.

Allegro.

Sonata  
IV.

Allegro.

Andantino  
lusingando.

Tempo di Minuetto.

Tempo primo.

pp pf p

Adagio.

Tempo primo.

pp pf f pf f ten

p pf f

Allegro non tanto, ma staccato e con Spirito.

Sonata V.

p sf ten

Larghetto tranquillamente.

Two empty musical staves are provided at the bottom of the page, consisting of five-line staves without any notation.

Allegro di molto,  
con zelo e minaccioso.

Allegro con Spirito.

*Sinfonia*  
*VI.*

Andante.

Allegro.

*dolce.*

*p* *f* *pf* *f* *pf* *f*

*pf* *f* *pf* *f* *p*

*pf* *f* *pf* *f* *p*

*p* *pf* *f* *pf* *f*

*f*

*Fine.*

Fragment of musical notation on the left edge of the page, showing staves and notes.

SLUB DRESDEN

3 0913419