

SONATA

ALLEGRO NON TANTO, ma staccato e con spirito

Daniel Gottlob Türk

LARGHETTO TRANQUILLAMENTE

ALLEGRO DI MOLTO, con zelo e minaccioso

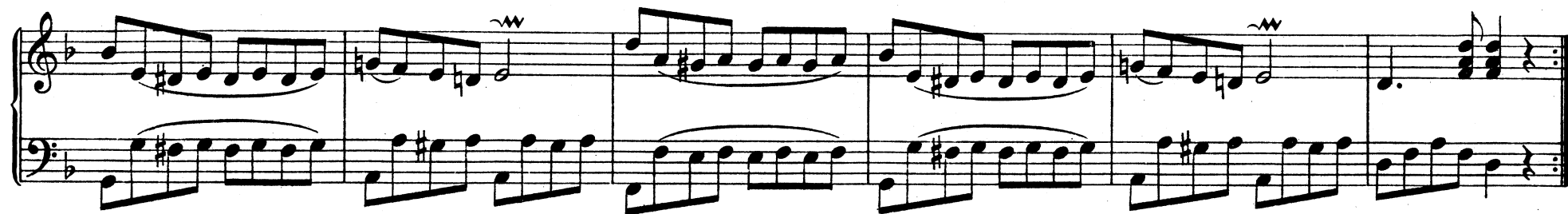

