

567854

Allegro. Violoncello.

F. RIES Op. 150.
QUATUOR II.

f *p*
mf *p* *pp* *f*
ff *p* *f* *p* *f*
p *cres* *p* *cres*
f *ff* *p* *cres* *mf* *p* *cres*
p *cres* *f* *cres* *ff*
pdecres *pp* *cres* *p*
cres *f* *p* *f* *p* *pp*
f *pp* *cres*
p *cres* *f* *ff*
p *cres* *f* *ff*
p *pp* *p*

Violoncello .

- Staff 1: *p*, *cres*, *f*, *p*
- Staff 2: *cres*, *f*, *p*
- Staff 3: *decres*, *pp*, *cres*
- Staff 4: *f*, *p*
- Staff 5: *mf*, *p*, *pizz*
- Staff 6: *arco*, *cres*, *p*, *cres*, *f*
- Staff 7: *ff*, *p*, *cres*, *mf*, *p*, *cres*
- Staff 8: *cres*, *f*, *cres*, *ff*, *decres*, *p*, *pp*
- Staff 9: *cres*, *p*, *cres*, *f*
- Staff 10: *f*, *fp*, *cres*, *f*
- Staff 11: *2*, *pp*, *pp*, *pp*
- Staff 12: *pp*, *cres*, *f*, *cres*, *ff*, *p*

Violoncello .

Andante
con
Variazioni .

VAR: 1.

VAR: 2.

Violoncello .

VAR: 3.

Violoncello .

All^o. vivace .

Scherzo .

a tempo.

Violoncello .

a tempo .

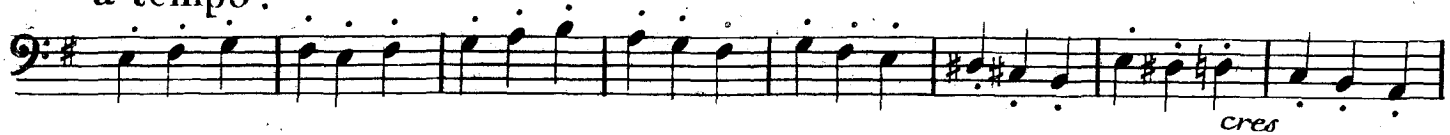

Poco meno vivace .

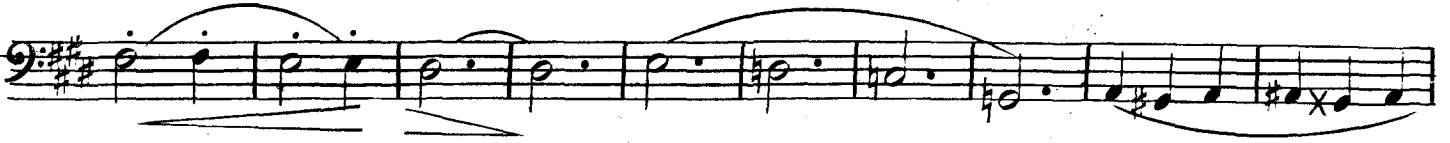

14.

All.^o agitato. Violoncello.

Finale.

sfz sfz sfz *cres* f

6 sfz *fp.* sfz sfz

sfz *cres* f f ff

p p p *cres* decres

fp *cres*

p *cres* ff

p *cres* f

fp *cres* *fp*

fp *cres* f

fp *cres* *fp*

fp *cres* *fp*

f p f p

cres p *cres* 3 3 3 3 3 3 ff 3 3 3 3 1

Violoncello .

1

pp

cres *f* *p* *cres*

f *decrec* *fp.*

fp. *cres* *f* *fp.*

p *fp.* *f* *ff*

fp. *cres* *ff*

fp. *cres* *f*

p *cres* *fp.* *f*

p *cres* *f*

p *fp.* *cres* *f* *fp.* *cres*

p *fp.* *cres* *f* *p* *cres*

f *cres* *ff* *fine.*

più stretto.