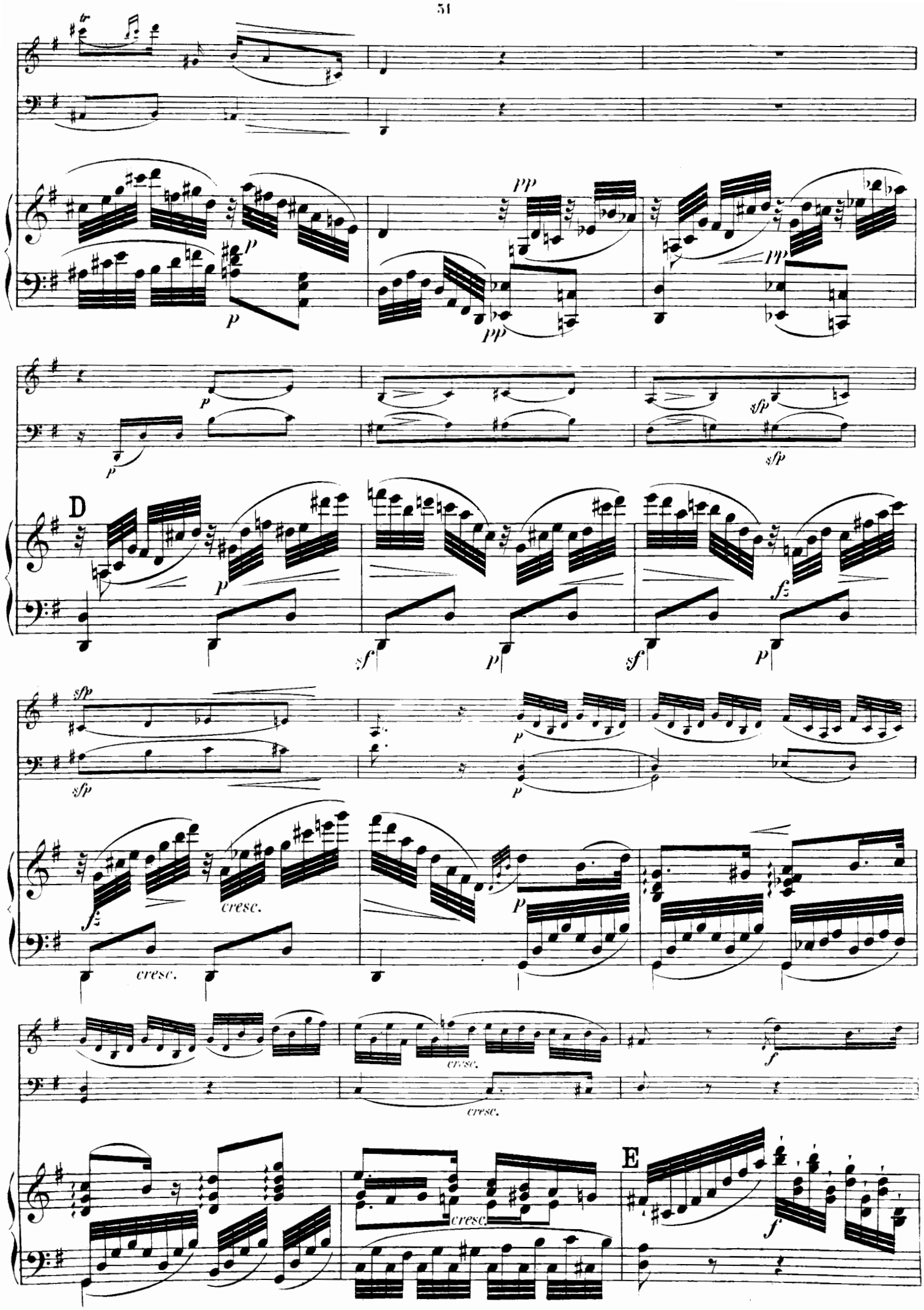
D
E
cresc.

f

f

p

p

p

pp

cresc.

p

dolce

F

p

p

mf

mf

tutto legato

f

fz

f

Edition Peters.

f sempre

f

fz

energico

fz

p

p

G

cresc.

cresc.

f

f

cresc.

fz

ff

H

p

pp

pp

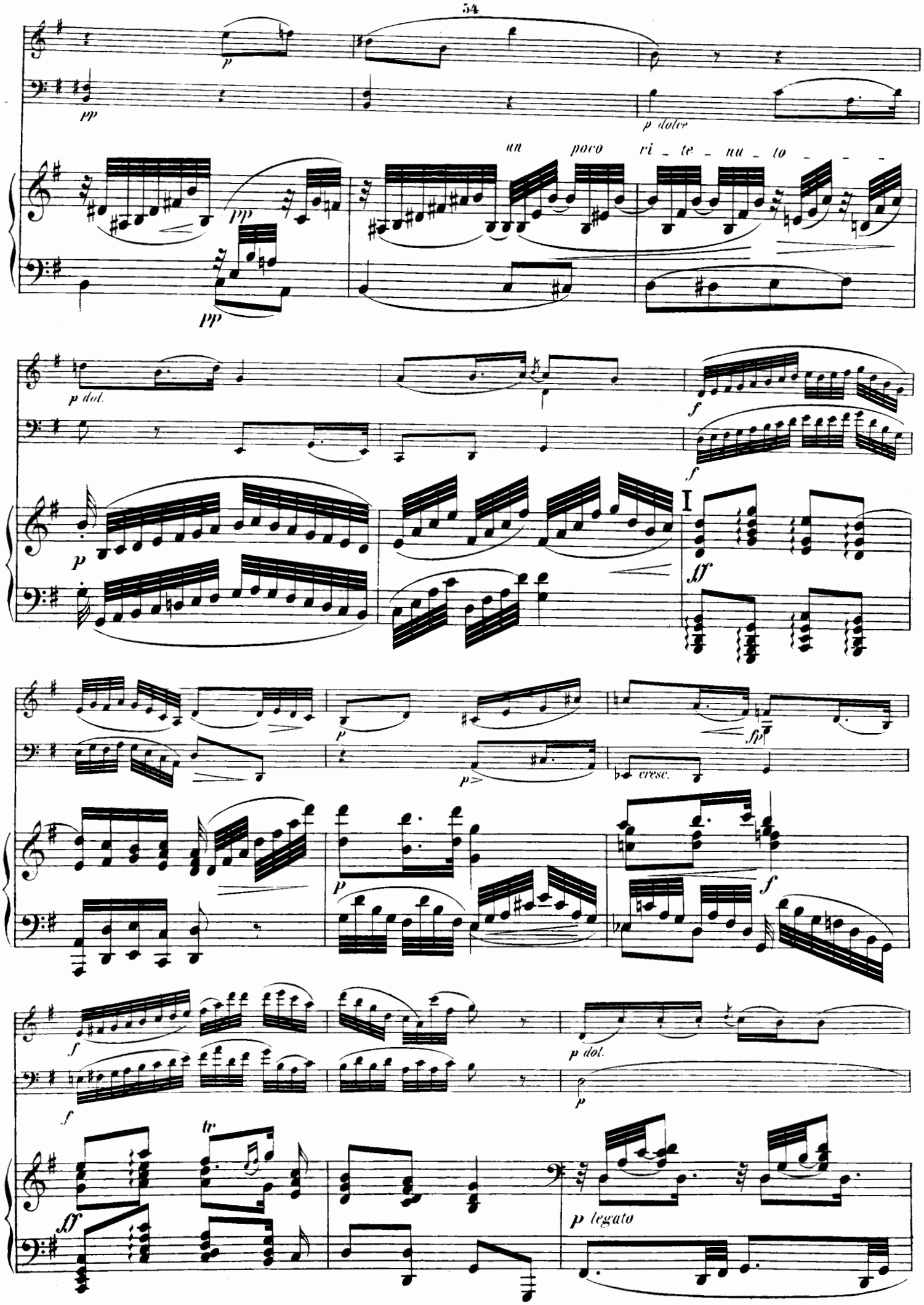
p
pp
p dolce
un poco ri - te - nu - to
pp
pp
p dol.
f
f
p
I
ff
p
p
cresc.
fp
p
f
f
f
p dol.
p
tr
ff
p legato

pp

pp

pp

p dol.

pp

p dol.

pp

K

p

p

pp

p

p dol.

p dol.

p

pp

pp

p

calando

pp

pp

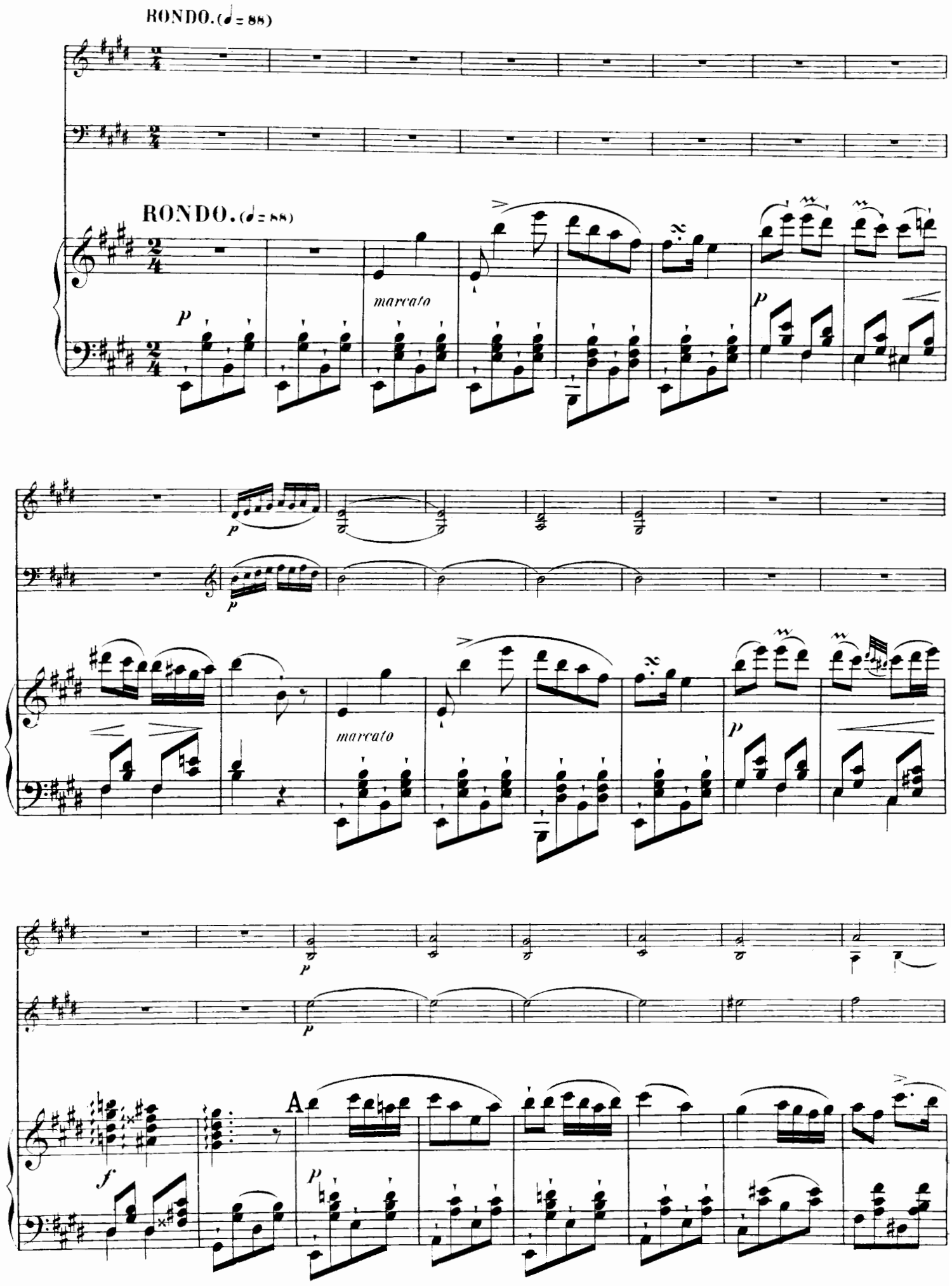
RONDO. (♩= 88)
RONDO. (♩= 88)
p
marcato
p
p
p
marcato
p
p
p
f
A
p

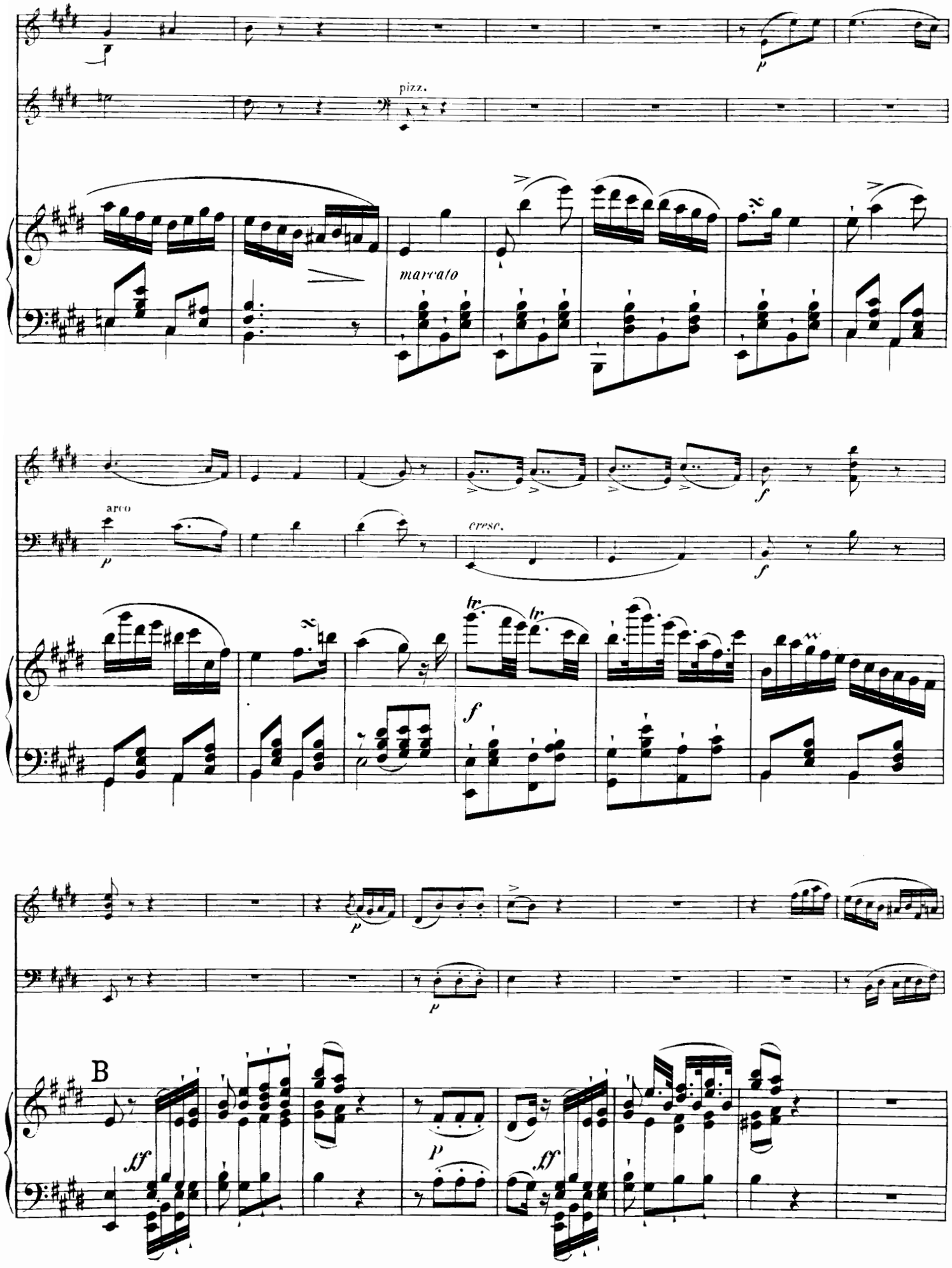
pizz.
marcato
arco
cresc.
B

C

cresc.

cresc.

cresc.

Edition Peters.

f *p*

f *p*

f

D

sf

cresc.

cresc.

f

f

E

ff con forza

pizz.

arco

cresc.

cre - scen - do

Edition Peters.

F

cresc.

cresc.

p

cresc.

p

p

f un poco p ritenuto

cresc.

pp

Edition Peters.

G

H

de - - - cre - - - scendo

pizz.

p
arco
pp
pp
ppp
cresc.
cresc.
cre - - scen - - - do
f
p
p
f
f
I
fz
ff
mf
p
P

Edition Peters.

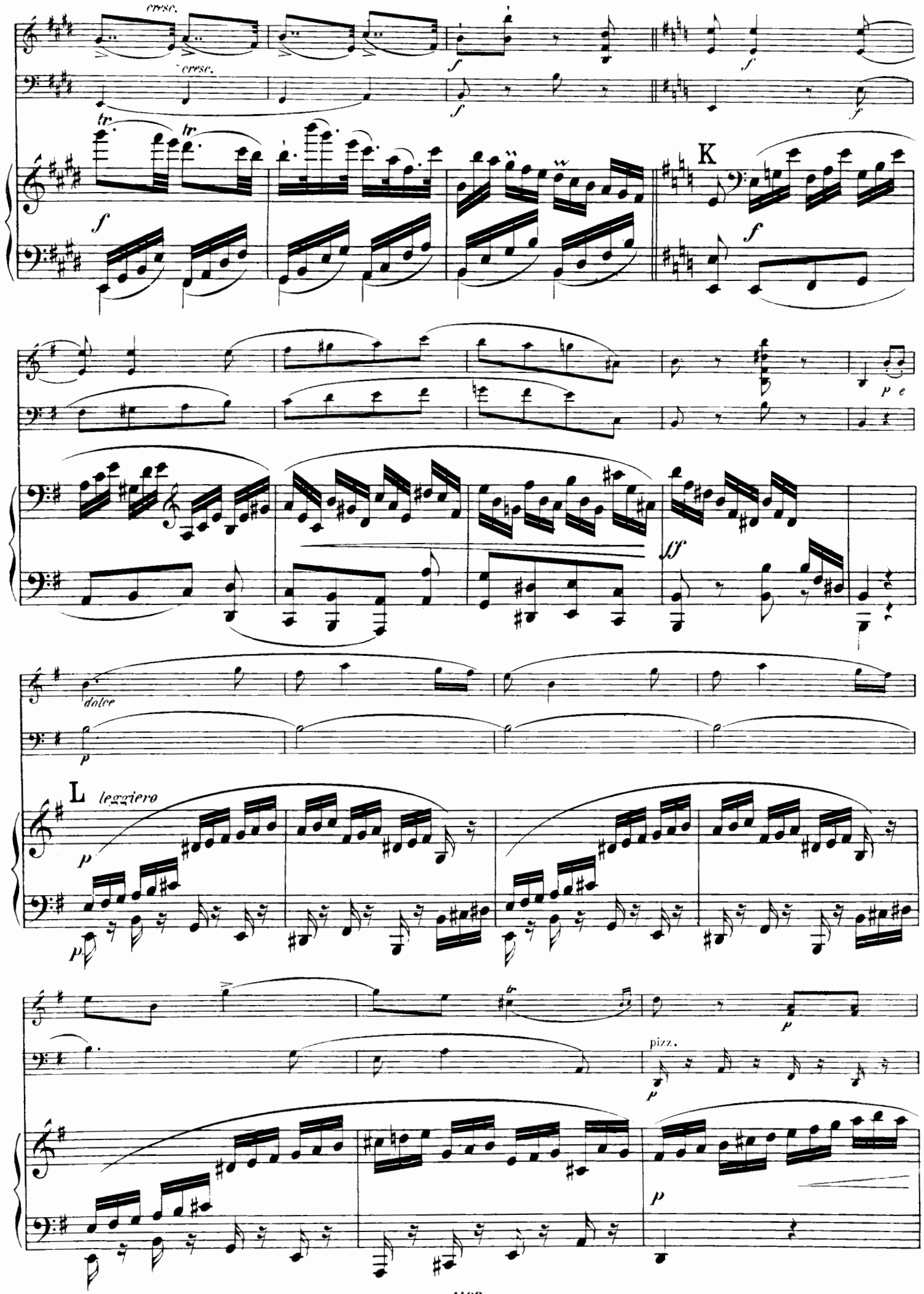

Edition Peters.

p

espress. e cantabile

M

fz *p* *fz*

fz *p*

arco

p

Edition Peters.

pizz.

arco

fz *fz* *p*

p dolce

f *p*

f *f*

N

p

p e dolce

p

p

p

Edition Peters.

0

dolce

cresc.

cresc.

p leggierissimo

sempre più

cre

f

f

scen *do* *al*

f

f

f

P

sf

fz

fz

f

p

Edition Peters.

pp

pp

de - - cre - scen - - - do

pp

f

f

fz

cresc.

fz

ff

Q

marcato

p

f

mf

f

p

ff

p

cresc.

cresc.

f

f

tr

tr

f

fz

p

R

ff

p

ff

p

p

p

cresc.

p

p

cresc.

sf

sf

cresc.

S

f

sf

p

sf

p

fz

cresc.

f

cresc.

f

ff

ff

T

ff con forza p

pizz.

p

arco

ff

p pizz.

arco

ff

fz

p

p

ff

p

pizz.

p

arco

p

sotto voce

pizz.

p

arco

p

fz

p

p

p

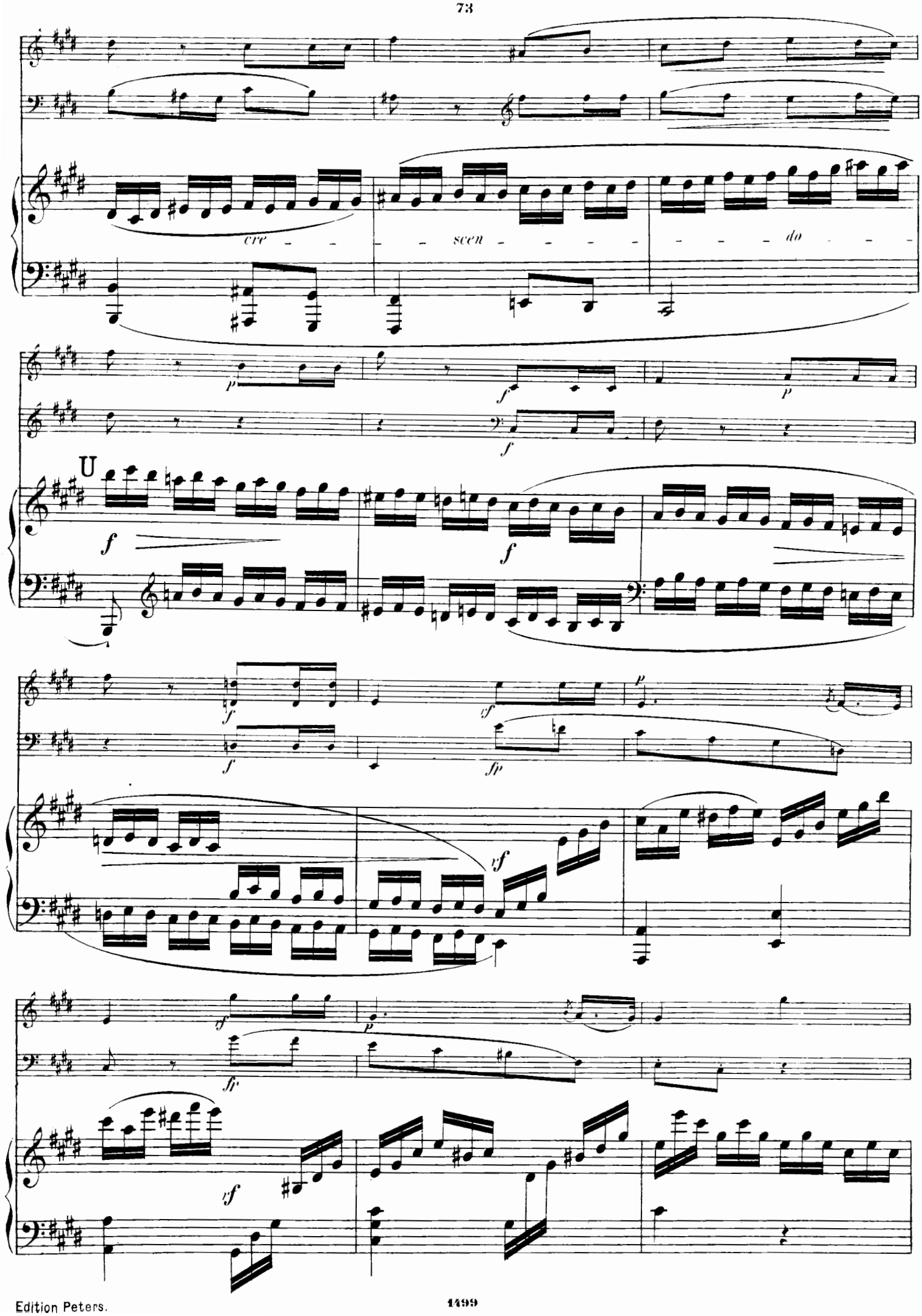
cre - - - scen - - - - - - - do - - -
U

cresc.

ritenuto

W

X

cresc.

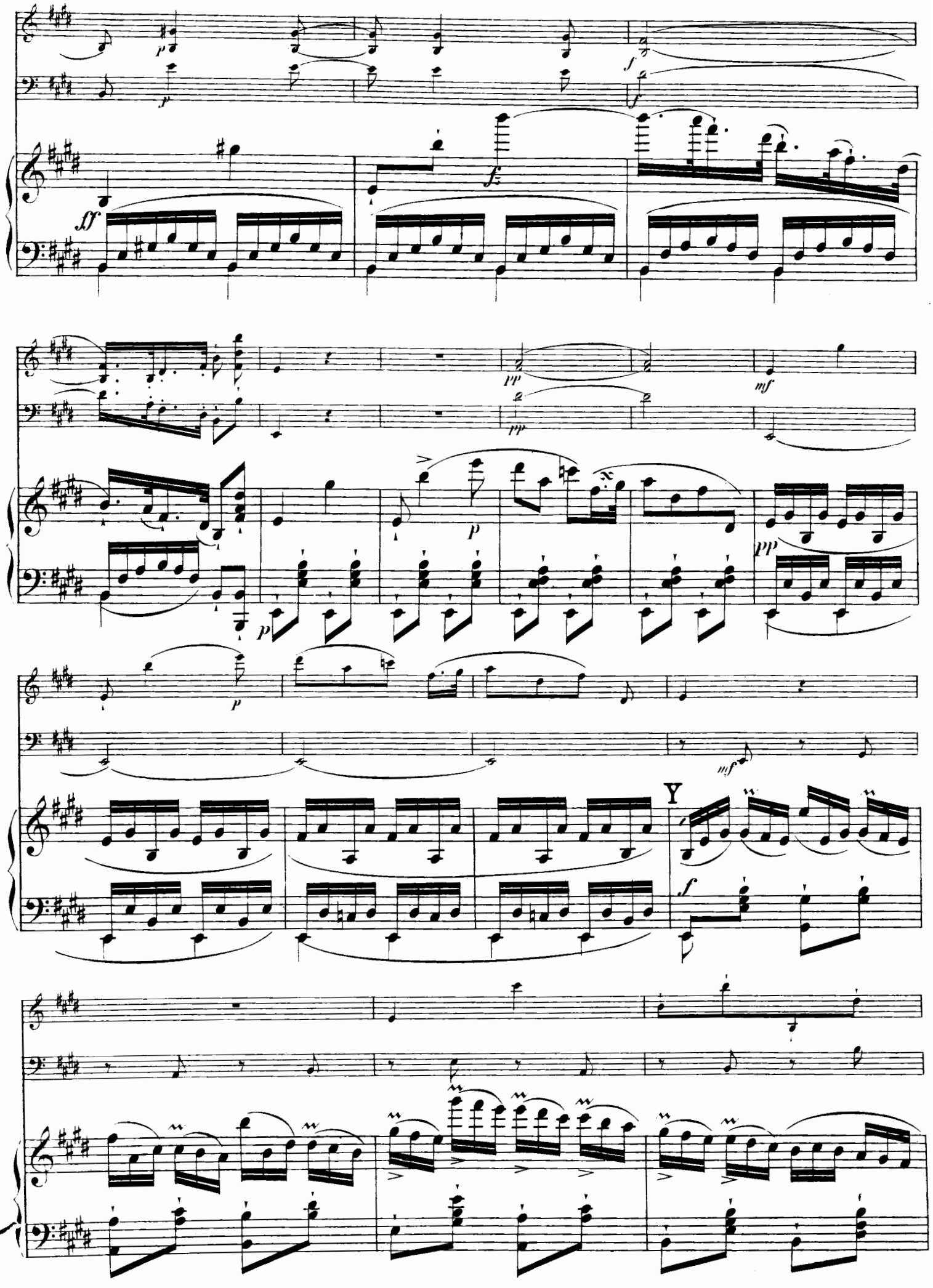
Y

f

p

mf

f

p

cresc.

cresc.

Z

f

f

ff

ff

ff

Fine.

GRAND TRIO.

J. N. Hummel, Op. 93.

Violino.

Violoncello.

Pianoforte.

Allegro con moto. (M.M. ♩=76.)

Allegro con moto. (M.M. ♩=76.)

cresc.

cresc.

cresc.

cresc.

cresc.

cresc.

A

cresc.

cre - scen - do

cresc.

B

mf

cre - scen - do

Edition Peters.

pp
dol.
fz
fz
p
p
p
fz
p
cresc.
f
f
f
f
dol. e cantabile
p
p
C
p
legato assai
dol.
cresc.
cresc.
f
p
pizz.
p
arco
p
D
p
con espressione

pizz.

arco

cre - - scen - - do

E

F

cresc.

tr.

G

ten.

legato

cresc.

cresc.

cresc.

H

I

cresc.

cresc.

dol.

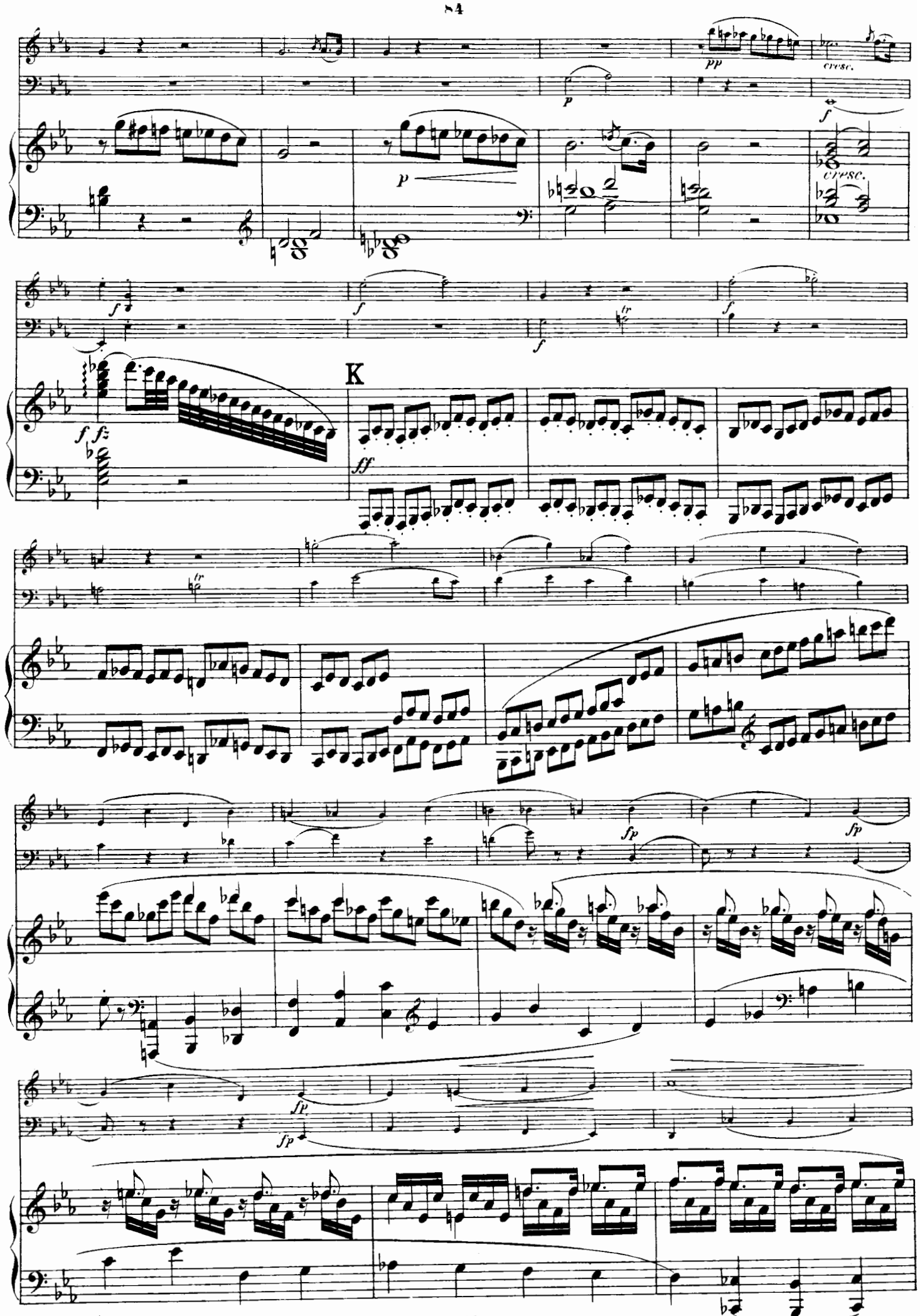
pp
cresc.
p
f
cresc.
f
f
f
tr
f
f fz
K
ff
tr
fp
fp
fp
fp

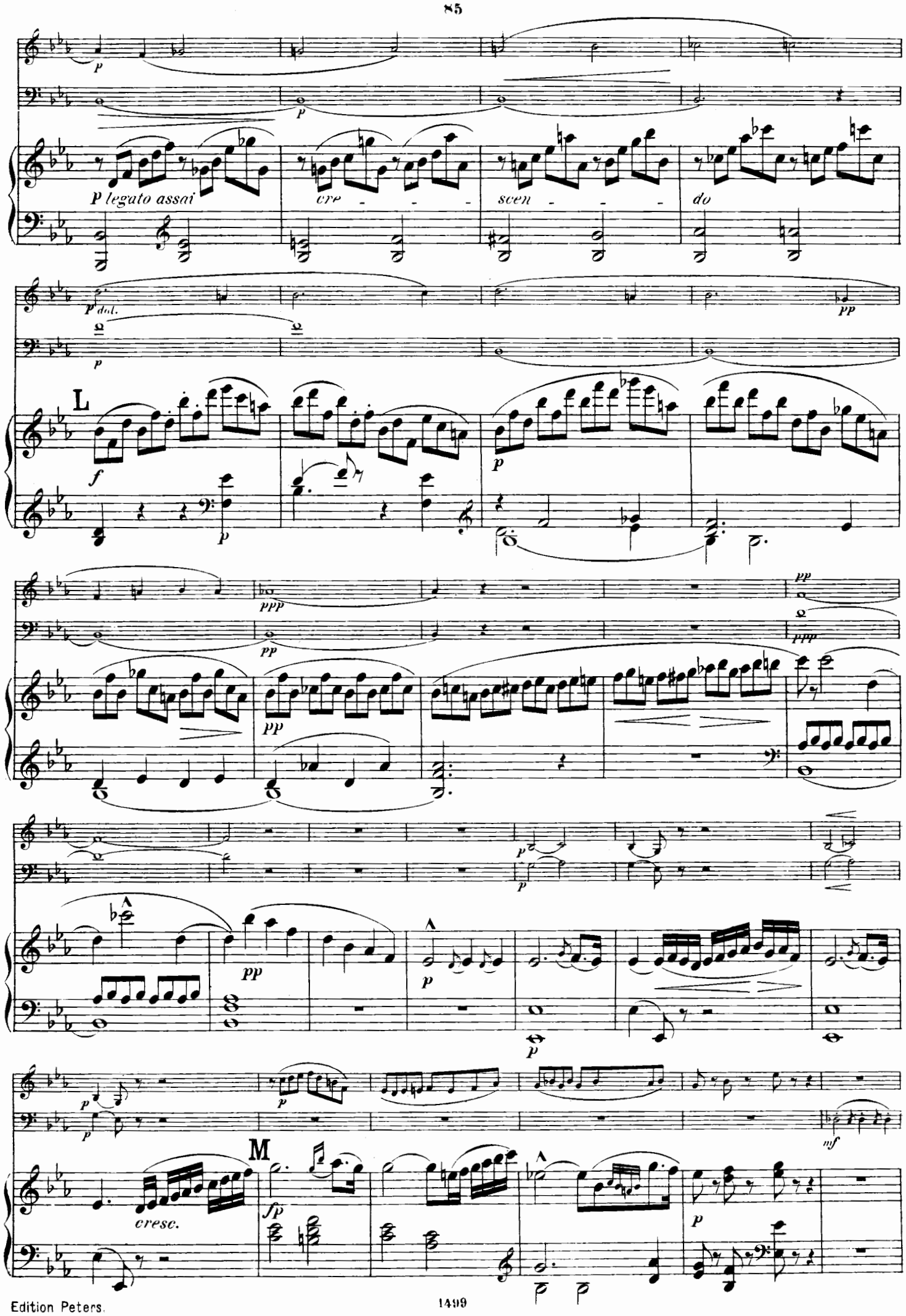
p legato assai
cre - - - scen - - - do
p dol.
L
M
cresc.

N

p

p

pp

p

pp

rall.

rall.

p

0

legato

rall.

a tempo

cantabile

a tempo

p

p

a tempo

p legato

cresc.

p

p

pizz.

P

con anima

arco

p

p

p

cresc.

p

mf

p

Q

mf

fz

p

p

fp

fp

fz

cresc.

cresc.

R

S

tr

cresc.

legato

T

marcato

cresc.

cre - scen - do

Un poco Larghetto. (♩=56.)

sotto voce

Un poco Larghetto. (♩=56.)

legato

cresc.

cantabile

A

B

ten.

Edition Peters.

ten.
dol.
C
pizz.
D
mf cresc.

avec cresc.

cresc.

cresc.

cresc.

E

cre - scen - do

cresc.

cresc.

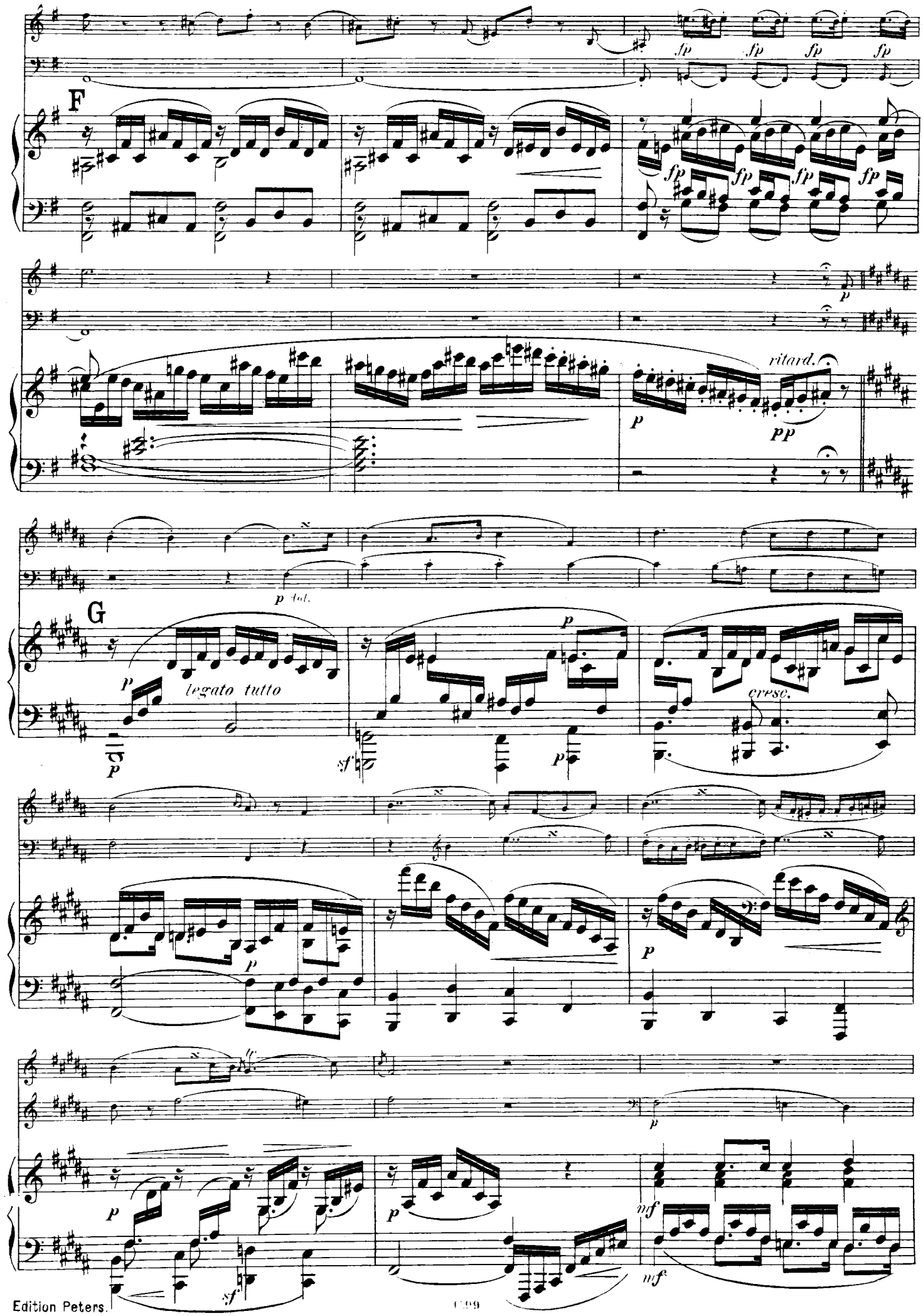
F
fp
ritard.
pp
G
p tot.
legato tutto
cresc.
sf
mf

p

pp

fz

f

f

f

f

H

ff

ten.

ten.

p

ff

ten.

ten.

p

A

p

pp

leggierissimo

pp

cantabile

p

p

cresc.

f

f

p

fp

p

p

pp

p

fz

p

fz

p

pp

p

pp

Edition
Peters.

Rondo.

Allegro con brio. (♩ = 80.)

Allegro con brio. (♩ = 80.)

A

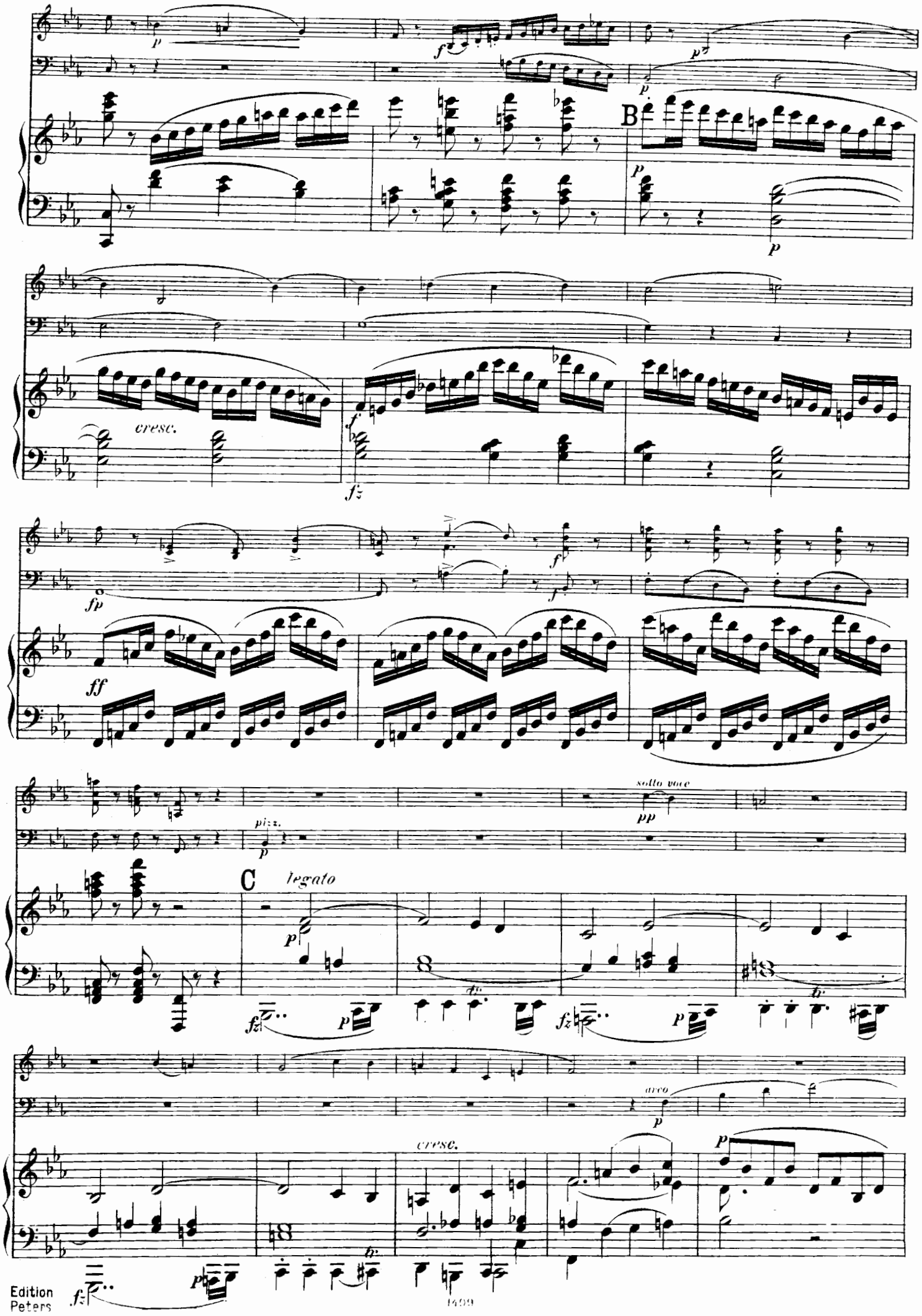
B
cresc.
C
legato
pizz.
sotto voce
arco
cresc.

cresc.

cresc.

decresc.

decresc.

dol.

D

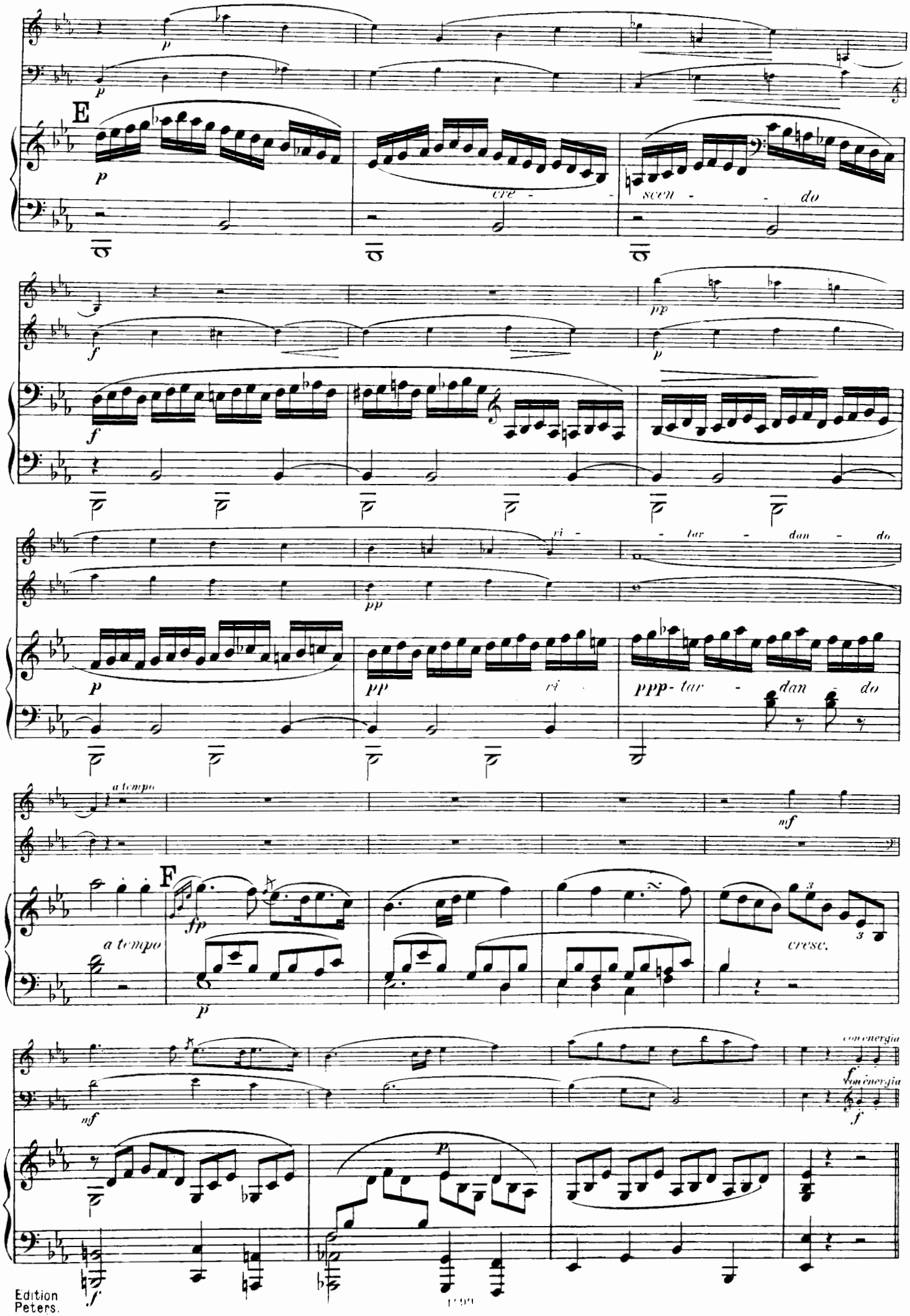
E
cre - scen - do
ri - tar - dan - do
ri
ppp- tar - dan - do
a tempo
F
a tempo
cresc.
con energia
con energia

G

ff ben marcato il basso

f *f* *f* *f*

1. 2.

p

1. 2.

f

sfz *sfz*

H

f *sfz* *p*

f *sfz* *f*

f

p

cresc.

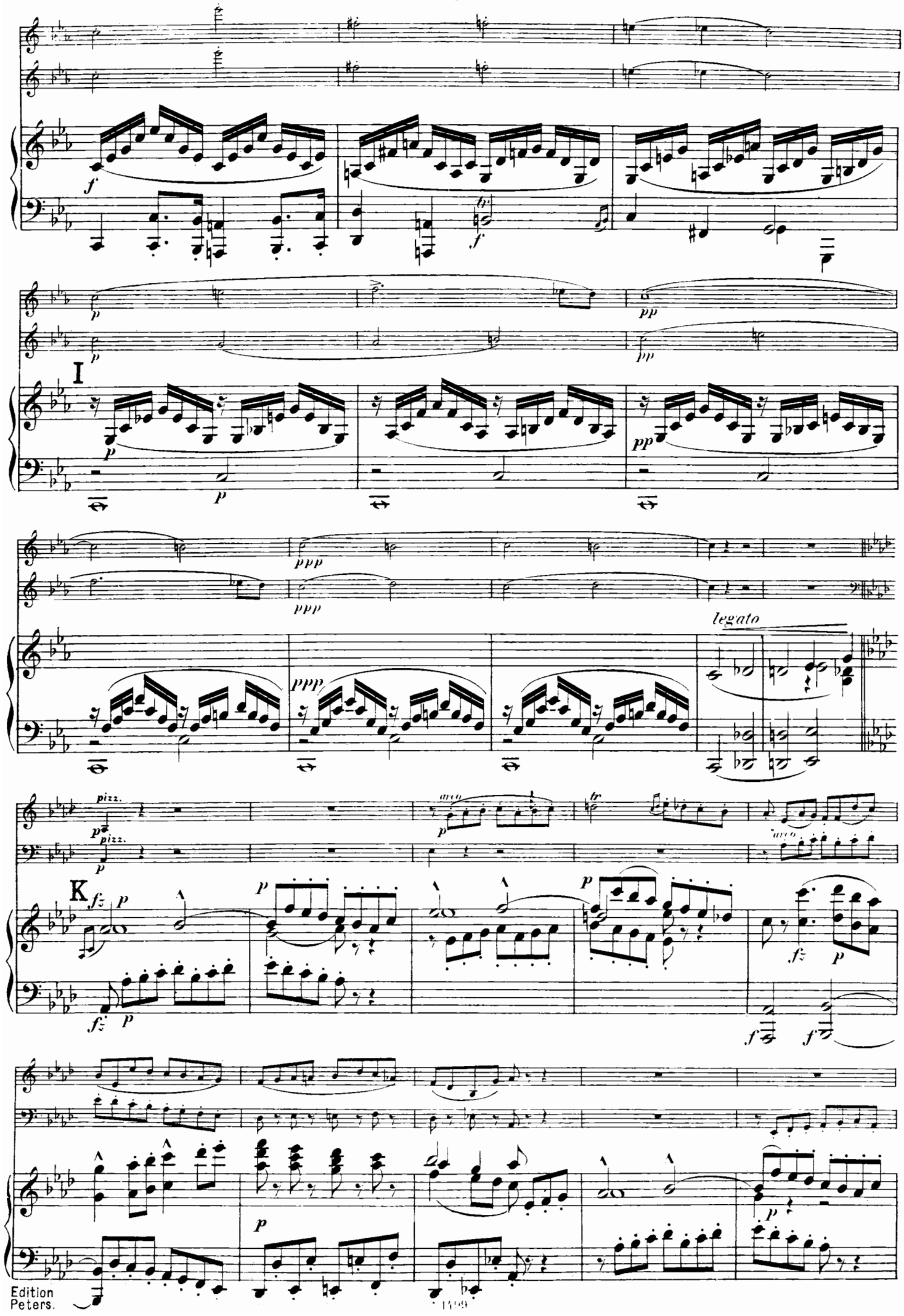
I
K
legato
pizz.
arco

L

M

cresc.

cre - scen - do

N

espressivo

Edition
Peters.

P

Q

cresc.