

Nr. 1879 a/b

Collegium musicum

Nr. 47

Fr. J. Gossec

Trio in Es dur  
für 2 Violinen und Violoncell  
Op. 9 Nr. 1

Violoncell

Verlag von

**BREITKOPF & HÄRTEL**

in

LEIPZIG.

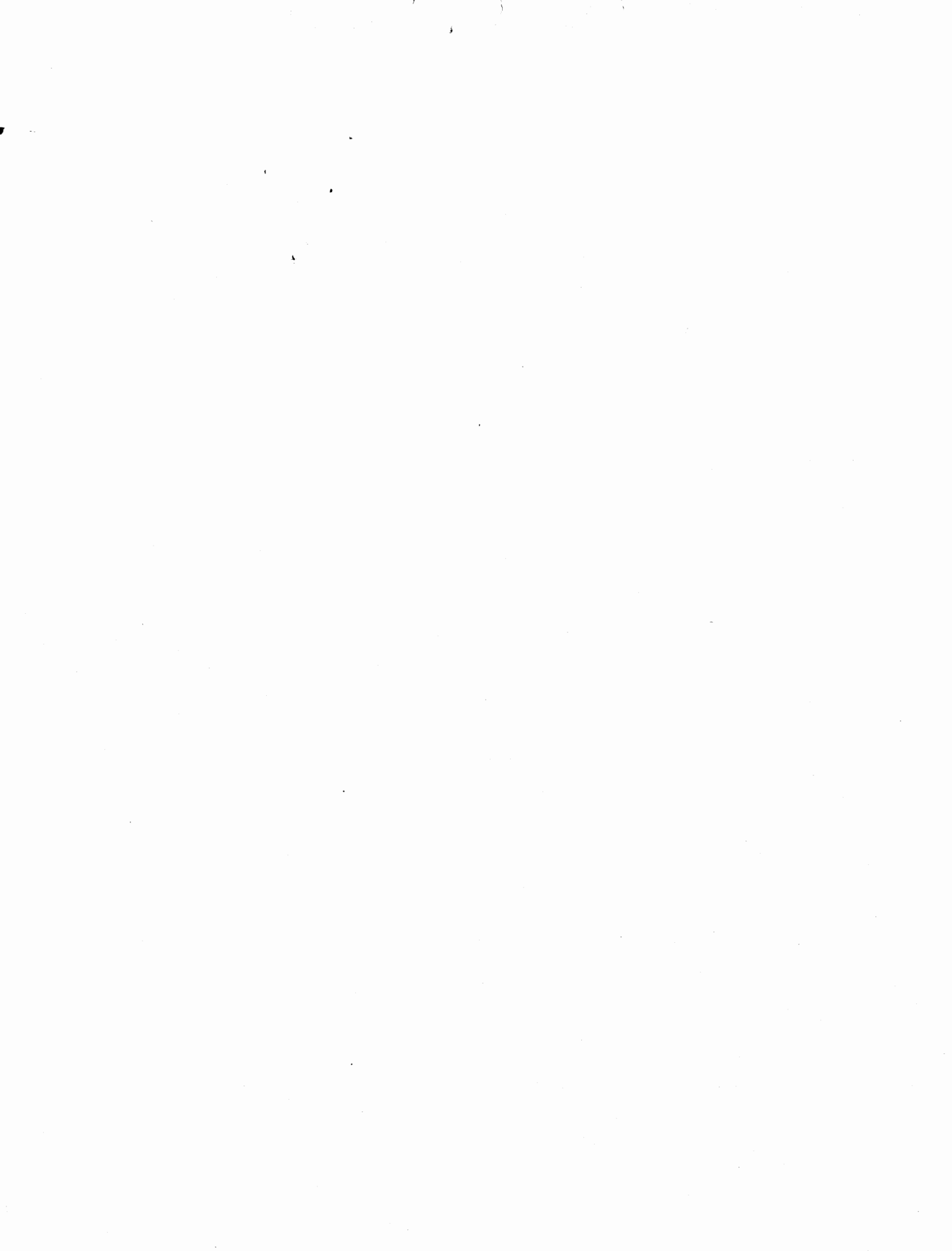

# Trio

für 2 Violinen und Violoncell.

Op.9 N<sup>o</sup> 1.

Fr. J. Gossec (1734-1829).

Bearbeitung von Hugo Riemann.

## Violoncello.

Andante

Violoncello.

Allegro

Violoncello.

Tempo di Minuetto

- Staff 1: *mf*, *f*, *f*, *f*, *f*
- Staff 2: *p*, *dim.*, *p*, *f*, *p*, *f*, *p*
- Staff 3: *f*, *p*, *f*, *p*, *rinf*, *f*, *p*, *rinf*, *f*, *p*
- Staff 4: *f*, *p*, *f*, *p*, *f*, *p*, *f*, *p*, *f*, *dim.*
- Staff 5: *f*, *p*, *p*, *f*, *p*
- Staff 6: *ff*, *p*, *poco cresc.*
- Staff 7: *dim.*, *p*, *cresc.*, *f*, *p*
- Staff 8: *f*, *p*, *f*, *p*, *f*
- Staff 9: *ff*, *p*, *rinf*, *f*, *p*, *rinf*, *f*, *f*
- Staff 10: *sf*, *p*, *f*, *f*, *f*, *f*

Rehearsal marks K, L, M, N, O, and P are placed above the staves. First and second endings are indicated with '1.' and '2.' above the notes.