

M
312
B32

TRIO.

VIOLON.

Allegro non troppo, ma energico. I. **William Bastard.**
Piano Op. 3.

VIOLON.

mp *3* *appass.*

fe marcato *7*

p

un peu céder *a tempo* *p*

poco a poco cresc. e appass.

sempre cresc. *f* *ff*

poco rit. *ff sans presser* *Tempo I.*

VIOLON.

VIOLON.

II.

Lamento. ♩ = 66.

4

f

1 2 6
4 4 4

p e legato

sempre p

céder mais très peu

a tempo

1 1
2 2

espress.

1

p poco a poco cresc.

e animato sempre cresc.

Tempo I. dolce

ff dim. e rall. 1 espress.

III.

Intermezzo.

Allegretto.

6 *p e ben legato*

2 pizz. *cort*

Un peu plus vite. arco
2 *leggiero*

2

mf string. appass. molto

7 3 3 3 3

2 1 2 *calmato poco slent.*

VIOLON.

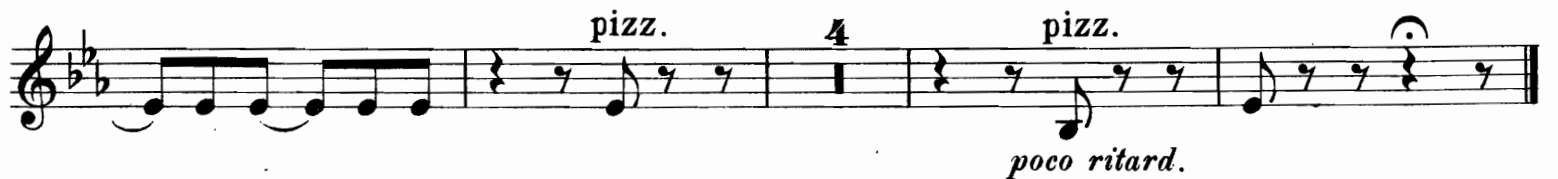

IV.

Allegro molto.

ff ed energico

mf

sf

ff *dim.*

p

espress.

poco a

VIOLON.

1 *poco cresc.* *f* *cresc.*

ff 6

Poco più tranquillo.

2 *p espress.* pizz.

arco 4 *espress.*

1 pizz. arco 4 *Tempo I.* 1 *poco appass.*

1 *poco f* 3

string. e sempre appass. *string. sempre*

cresc. *ff* 3

poco a poco allarg. *sempre rall.* *p subito* *Tempo I.*

2 3

VIOLON.

Eleventh staff of music, treble clef, key signature of one sharp. The melody continues with eighth notes and rests.

Twelfth staff of music, treble clef, key signature of one sharp. The melody continues with eighth notes and rests. *poco a poco dim.* *pp*