

22
XII SONATE

Per

*Flauto Traverso
e Basso Continuo.*

DA

CARLO TESSARINI

DI RIMINI

Virtuosi

OPERA SECONDA

AMSTERDAM

a Spesa

DI MICHEL CHARLES LE CENE

K. 834

N. 547

SONATA I

Largo

Volti

Allegro

Volti

Four empty musical staves at the bottom of the page.

Largo Affettuoso

Presto

SONATA II

Largo

Vivace

Volta

Andante

Allegro

SONATA III

Adagio

Largo

Presto

SONATA IV

Adagio

Allegro

t.

t.

t.

Volte

Largo

Presto

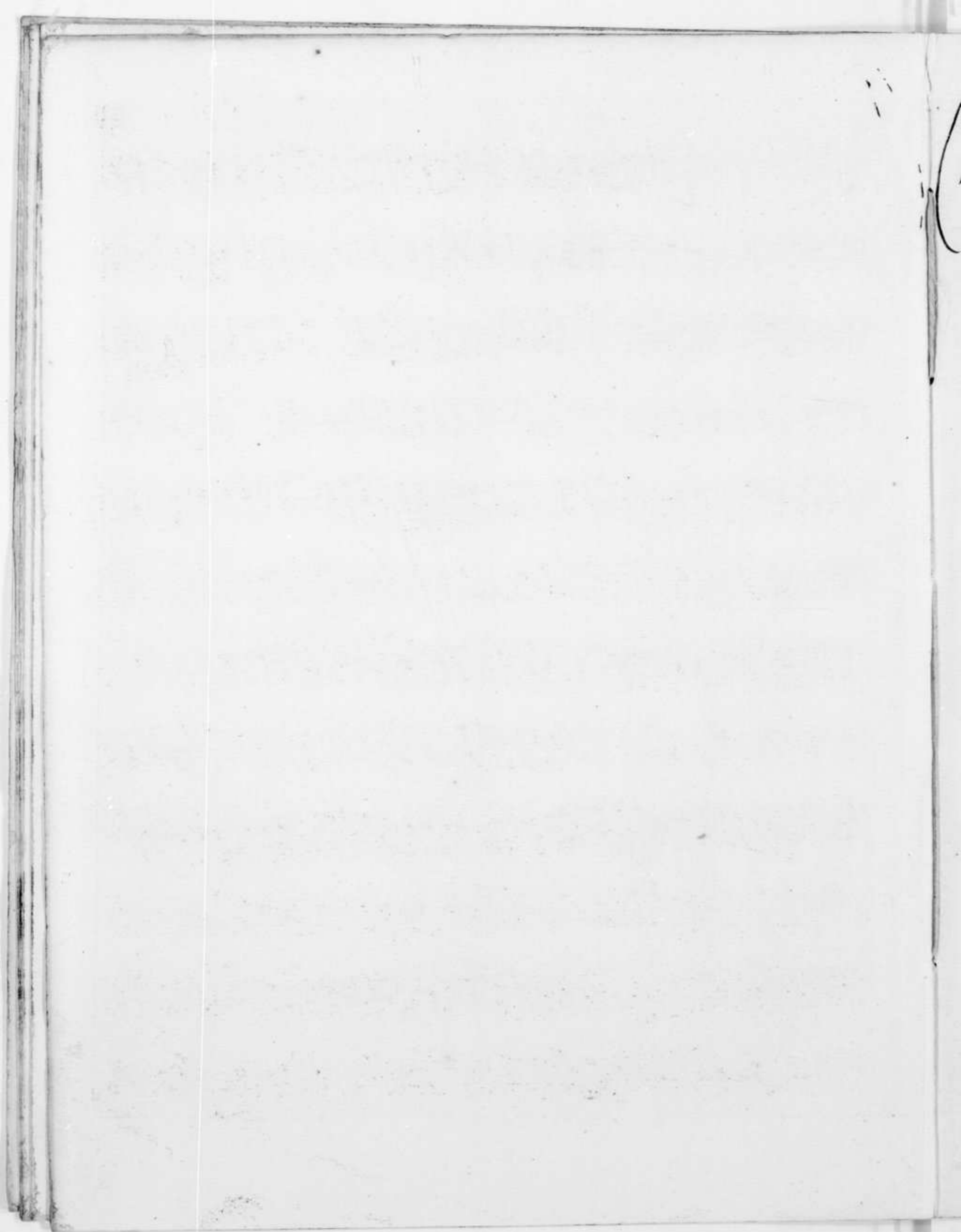

SONATA V

Largo

Volti

Vivace

Andantino

Presto

SONATA VI

Adagio

Allegro

Largo Staccato, alla breve

Allegro

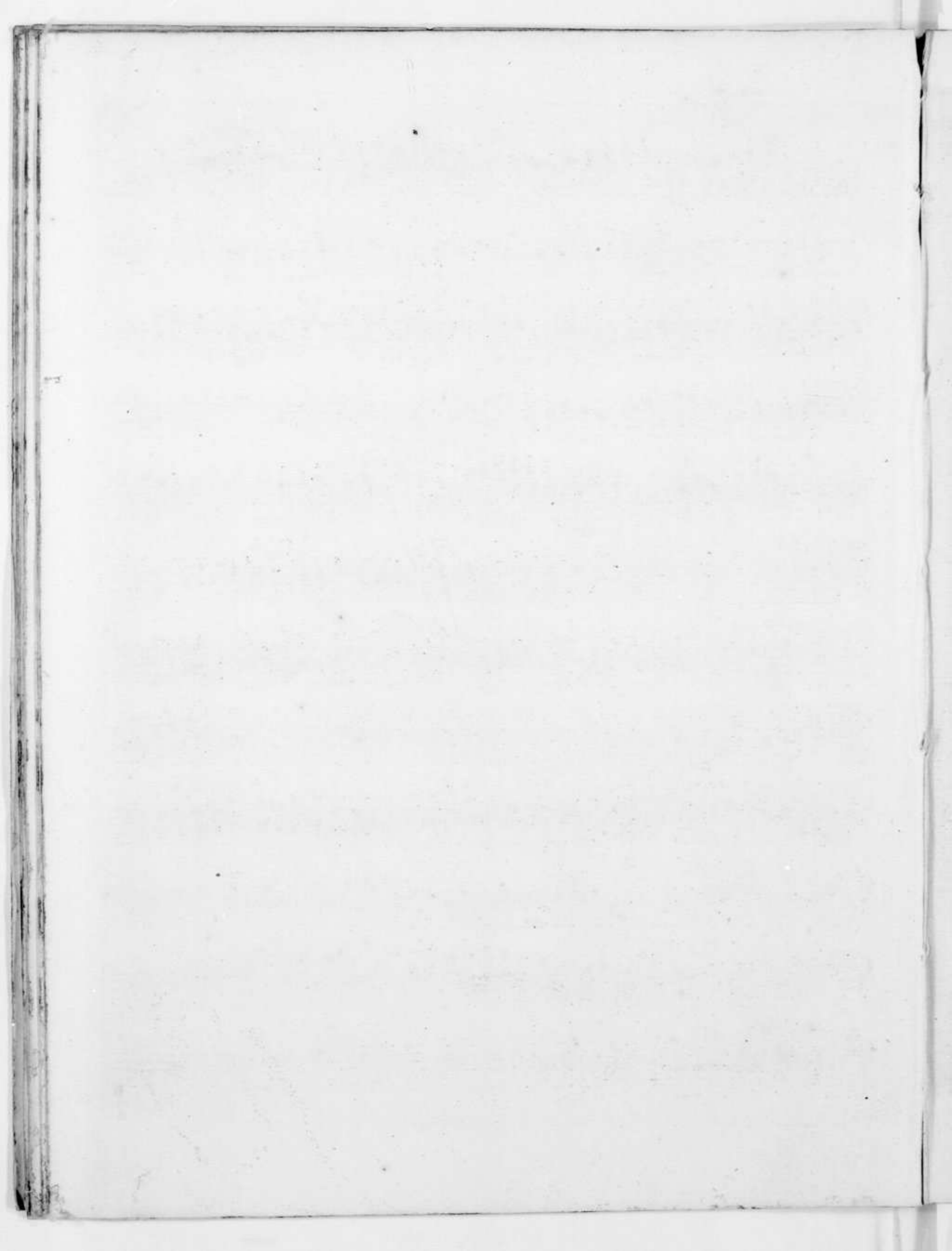

SONATA VII

Largo

Allegro

Each system ends with a double bar line and a 'w' time signature.

Adagio Cantabile

Vivace

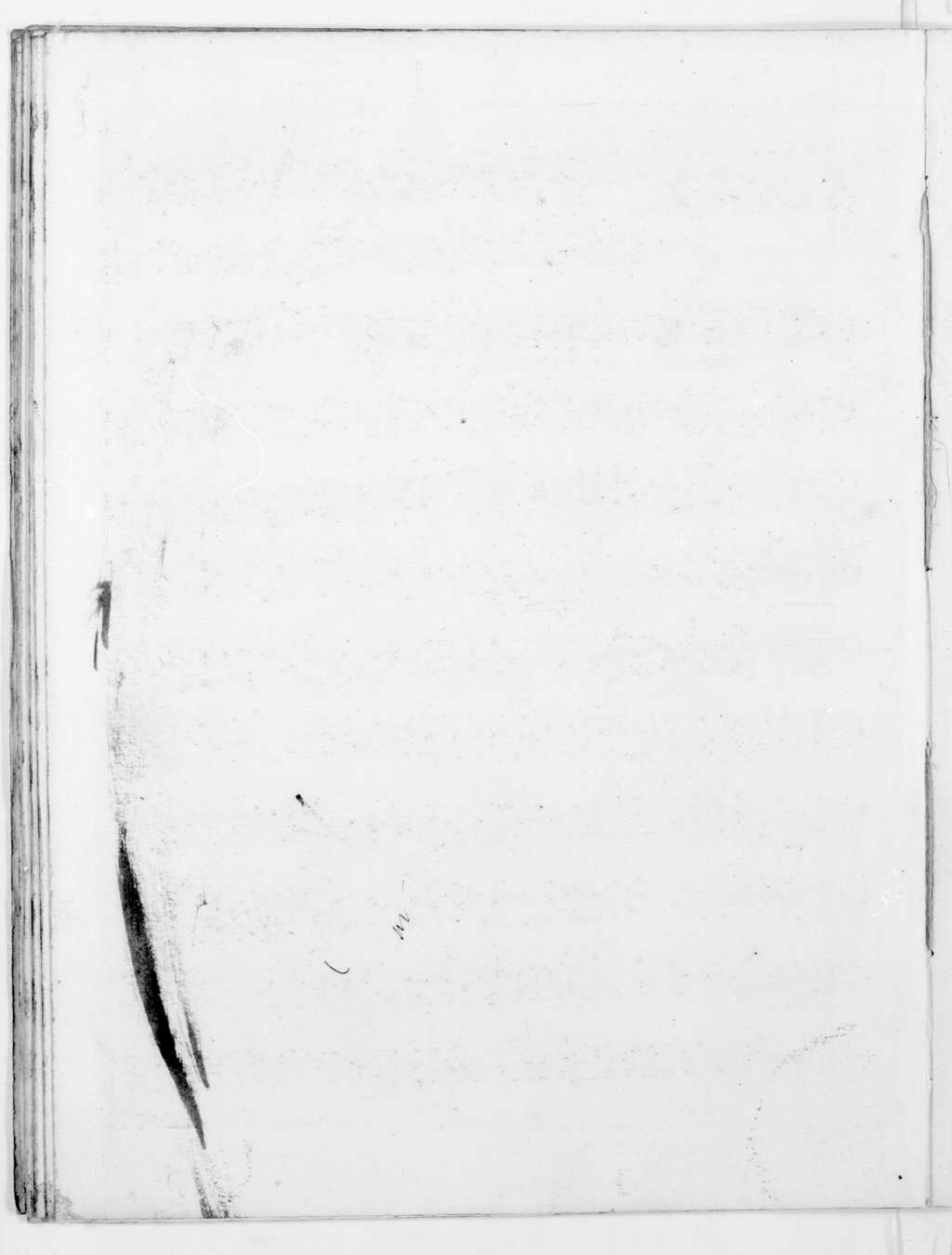

SONATA VIII

Adagio

Allegro

6/5 6 6 7

6 6 6

6 6

6 6 6

6 6 6 4* t.

6 6 7 6 7

43 7 6/5 43 7 6/5 4x

7 6/5 43 6 6/5 x

6 6/5 4x 6

6 43 6

6 6 6 6/5

6 6 6 6/5 43

Volti

Largo

4* 7 6 6 5 4 2 6 6 6 4 3

6 6 6

Presto

4 * 2 4 6 5

6 7 7 4 3 7 7

6 6 5

6 6 7

SONATA IX

Andante

Allegro

Largo Cantabile

Allegro

SONATA X

Grave

Presto

SONATA XI

Largo

Allegro

Volti

Largo Affettuoso

Presto

SONATA XII

Grave

Vivace Affettuoso

Andante

Allegro ma non Presto

FINE

