

Solo

Andante

TELEMANN TWV 41:A4

Violine

Generalbaß

6 6 6 6 6 6 5 — 6 5 4 3 6 7 6 5 4 3

4

p *f*

6 6 6 4 # 6 4 # # 6 # 6 6 4 5 6 6 #

8

7 6 6 5 # 6 6 6 6 6 6 6 5 6

11

5 4 3 6 6 6 6 6 # 6 6 6 6 5

14

6 4 2 6 6 6 6 5 5 4 3 6 7 6 5 6 6 6 5

18

6 — 6 6 6 7 6 6 5 4 3 6 6 6 5 3 6

22

6 6 # 6 4 4 6 6 5 6 6 6 6 6 6 5

Vivace

— 6 5 6 6 5 6 6 6 7 6 6 6

6

6 6 #

11

6 # 6 #

16

5 6 6 6 6 # 6 6 5/3 7 6 6 4 # 5 6 #

21

6 7 7# 6 6/5

26

6 6 6 # 6 6 6/4 4/2 6 6 6 6/4

32

7/4 6 6 # 6/4 7# 6/5

37

6 4 # 6 6/4/3 # 6/4 7#

42

6
5

6 # 6

5

6⁺

5 #

6
5

47

6

6

6⁴

4
2

6

6

6 6

7

6

6 6⁺

53

4
2

6

6

5

6

6 6

58

6 4 6

4 2

6

6 6 6⁺

6

6 6

64

5 7 6

3

6 4 5 3

6

6

69

Cantabile

8

16

24

32

47 6/5 # 6 # 6 6 6/5

39

6 5/4 # 7 6/5 7 # 6 6 #

46

6 7 7 7 # 6 # 6

54

6/4 # 6 6 6 6 6/4 6

61

6 6 6 # 4/2 6 6

Allegro

Allegro

23

26

29

32

35

38

5 # 6 6 6 5 6 4 5 6

41

6 7 6 5 6 6

44

6 5 6 6 6 6 6

47

6 6 47 5 4 2 6

50

Adagio

6 6 6 6 6 5 6 4 5

Solo

Andante

TELEMANN TWV 41:A4

Violine

4

8

11

14

18

22

Vivace

37

42

47

53

58

64

69

Cantabile

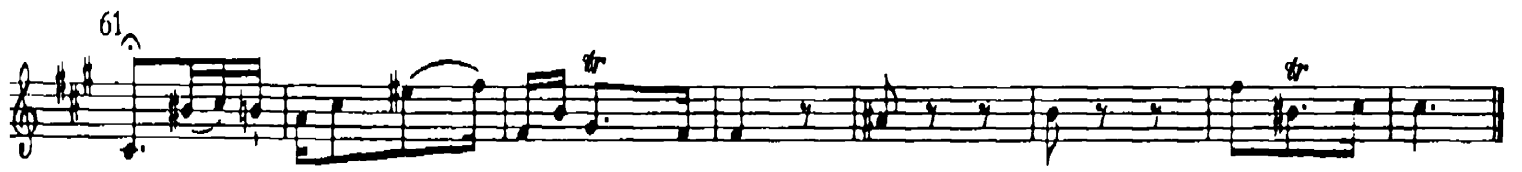
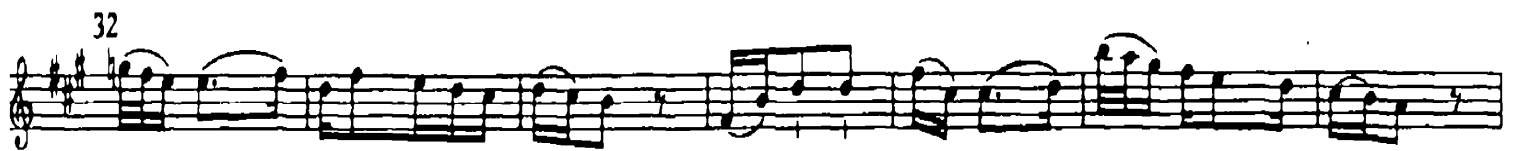
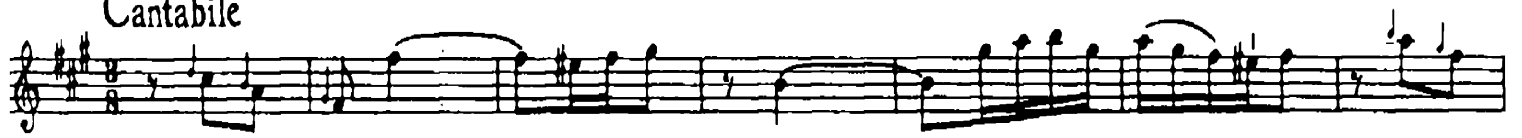

To facilitate page turns

Allegro

5

10

14

18

Adagio

Allegro

23

26

29

32

35

38

41

44

47

50

Adagio

KBD
VC

TELEMANN TWV 41:A4

Solo

Violine

Generalbaß

Solo

Andante

TELEMANN TWV 41:A4

Violine

Generalbaß

6 6 6 6 6 6 5 — 6 5 4 3 6 7 6 6 5 4 3

4

6 6 6 # 4 6 5 # # 6 # 6 6 4 5 6 6 #

8

7 6 6 # 6 6 6 6 6 6 6 5 6 5

11

5/4 3 6 6# 6 6# 6 6# 6 6 6 6 5

14

6 4/2 6 6 6 6 5 4 3 6 7 6 5 6 6 6 5

18

6 — 6 6 6 7 6 6 5 4 3 6 6 6 5 3 6 5

22

6 6 # 6 4 6 6 6 6 6 6 6 6 6 6

Vivace

21

6 7 7# 6 6 5

26

6 6 6 # 6 6 6 4 2 6 6 6 6h

32

7h 6 6 # 6 4 7 # 6 5

37

6 h # 6 6 4 3 # 6 4 7 #

42

6 5 6 # 6 5 6# 5 # 6 5

47

53

58

64

69

To facilitate page turns

Cantabile

32

17 6/5 # 6 # 6 6' 5 6'

39

6 5/4 # 7 5 7 6' 6 #

46

6 7 7 7 # 6 # 6

54

6/4 # 6 6 6 6' 6 6' 6/4 # 6'

61

6 6 6 # 4/2 6 6'

To facilitate page turns

Allegro

23

6 5 4 2 6 5 6 # 6 7

26

6 5 — 7 6 # — 6 #

29

2 6 4 2 6 —

32

6 5 6 5 6 6 4 2 6

35

6 6 5 7

38

5 # 6 6 6 5 6 4 5 6

41

6 7 6 5 6 6

44

6 5 6 6 6 6 6

47

6 6 47 5 4 2 6

50

Adagio

6 6 6 4 6 5 6 4 5