

Guitarra 2

TWV - 33

36 FANTASIAS

FANTASIA N°14

TRANSCRIPCIÓN: LUIS ALVAREZ

TELEMANN
(1681-1716)

♩ = 140

5

8

10

14

18

20

22

[illegible]

30

Example 10.10

34

38

42

46

51 $\text{♩} = 160$

- Measure 3: Notes: C4 (half), B3 (half).
- Measure 4: Notes: A3 (half), G3 (half).

55

58

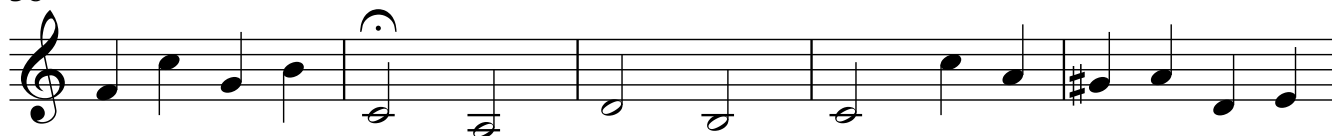

63

66

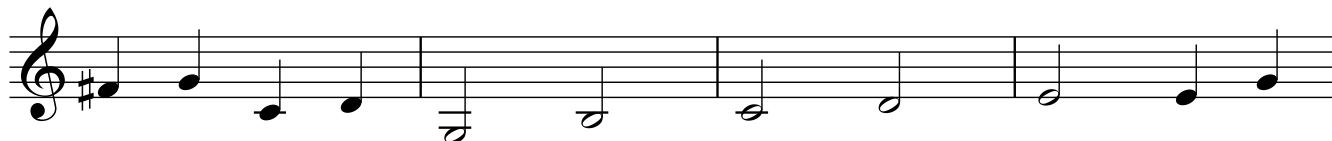

70

74

78

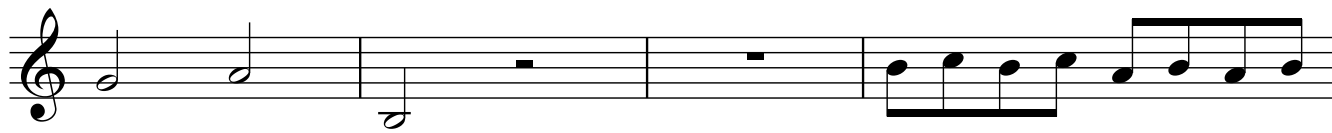

82

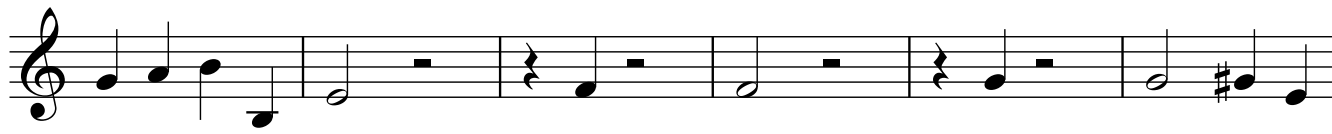

88

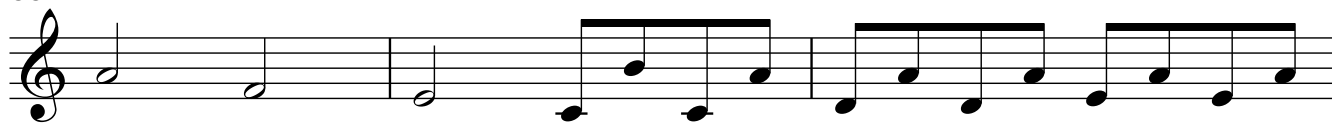

91

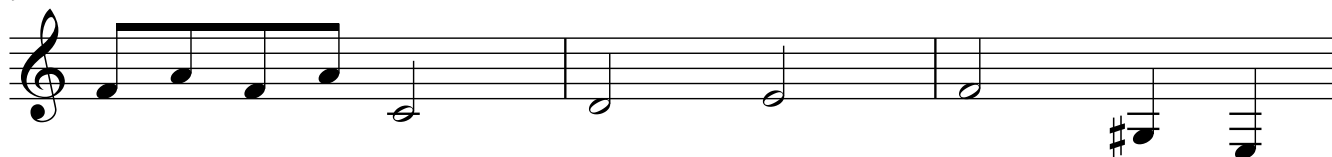

$\text{♩} = 140$

[illegible]

142

148

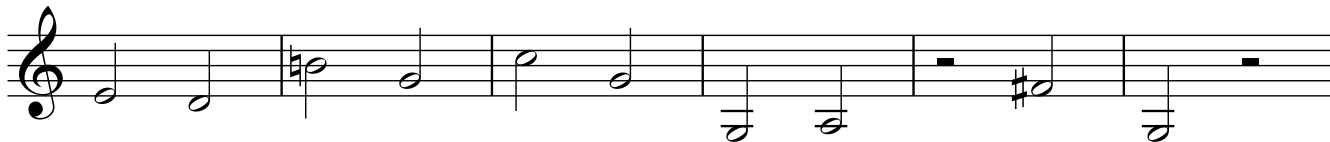

154

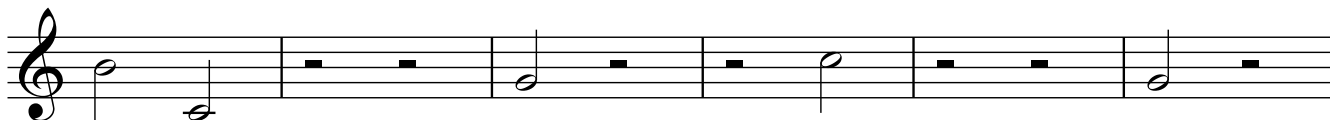

160

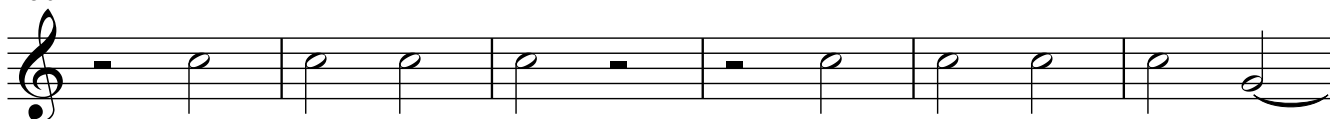

166

**LIGERAMENTE**

171

♩ = 140

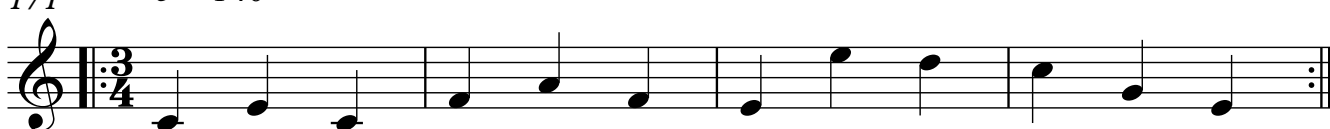

175

178

