

Guitarra 1

82

86

90

GRAVEMENTE

$\text{♩} = 140$

94

99

103

106

111

114

118

123

126

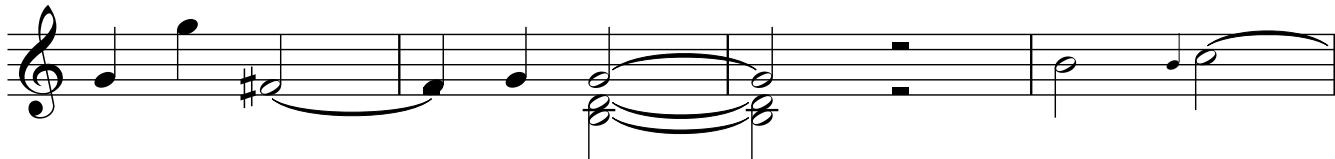

130

136

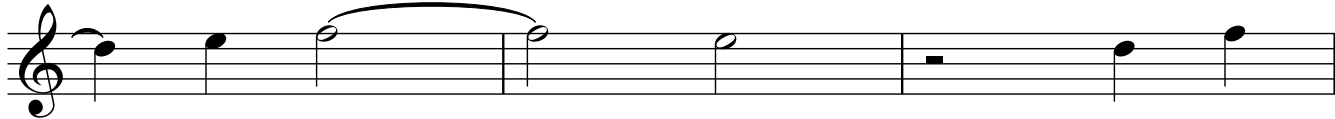

139

142

147

150

154

159

163

166

171

$\text{♩} = 140$

175

180