

Guitarra 1

TWV - 32-14

(BWV - 824)

SUITE.

3.- GIGA

TRANSCRIPCIÓN: LUIS ALVAREZ

TELEMANN
(1681-1716)

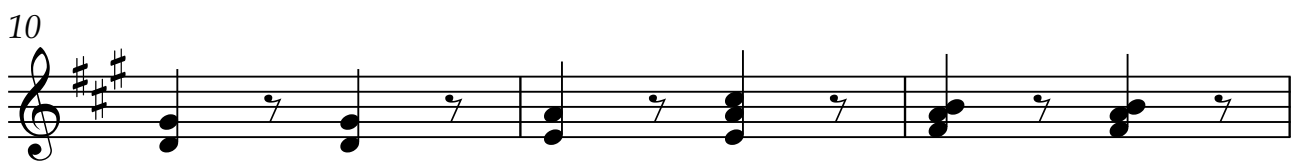
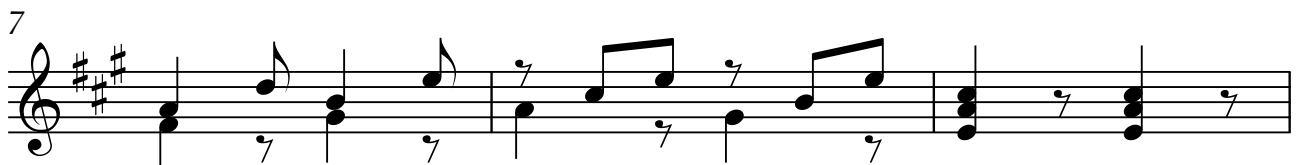
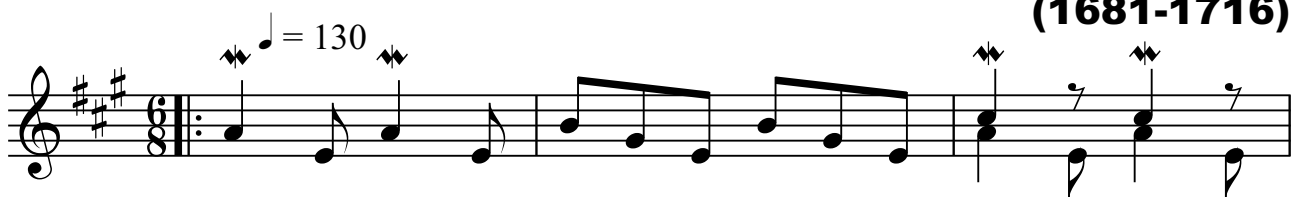

19

22

25

28

31

34

37

40

Guitarra 1

43

46

49

52

55

58

61

64

67

70

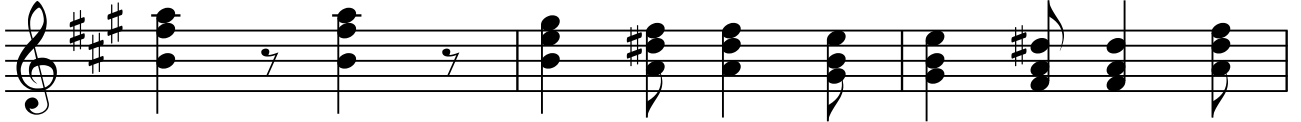

73

76

79

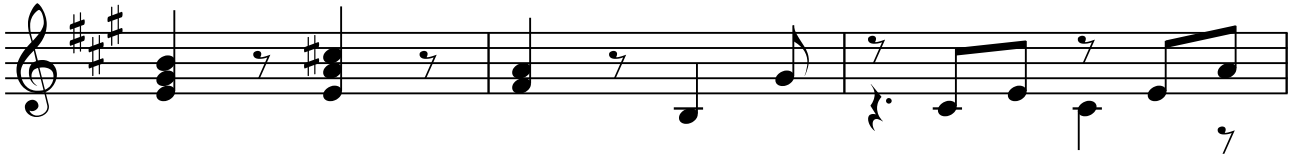

82

85

