Telemanns

Fugirende und verandernde

CHORALE.

Durch Adams fall,

No. 13.

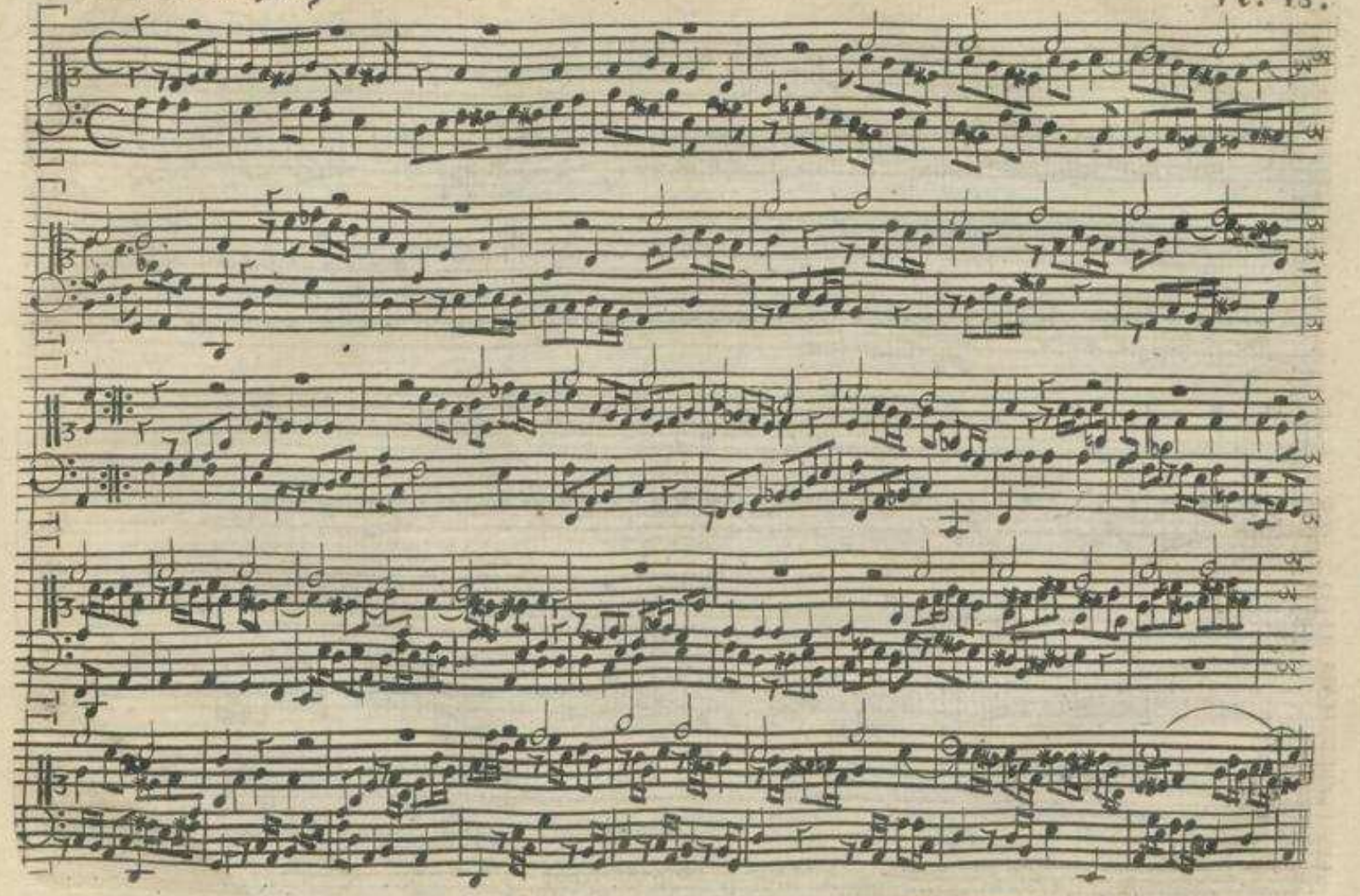

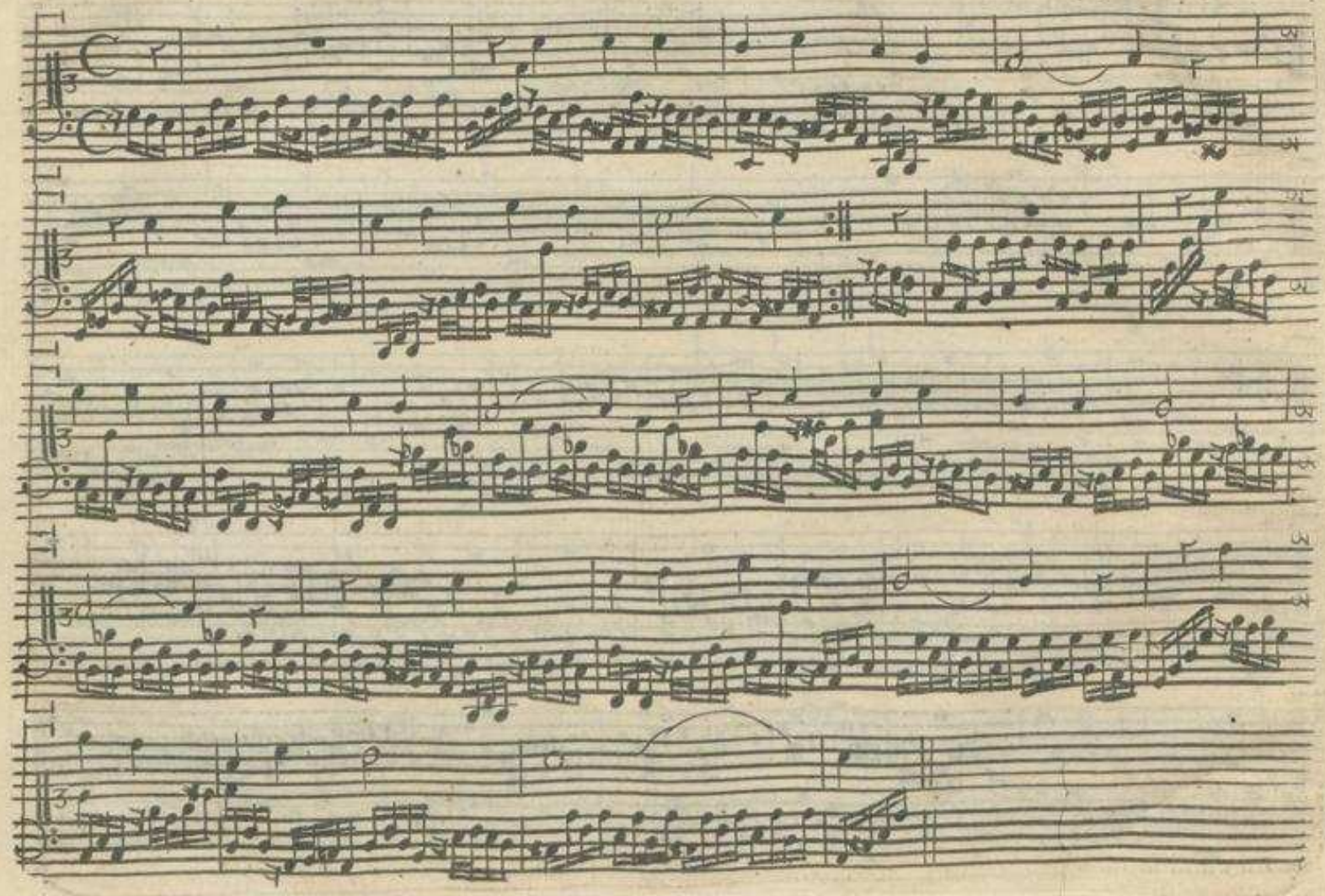

Christ lag in todes banden.

No. 14.

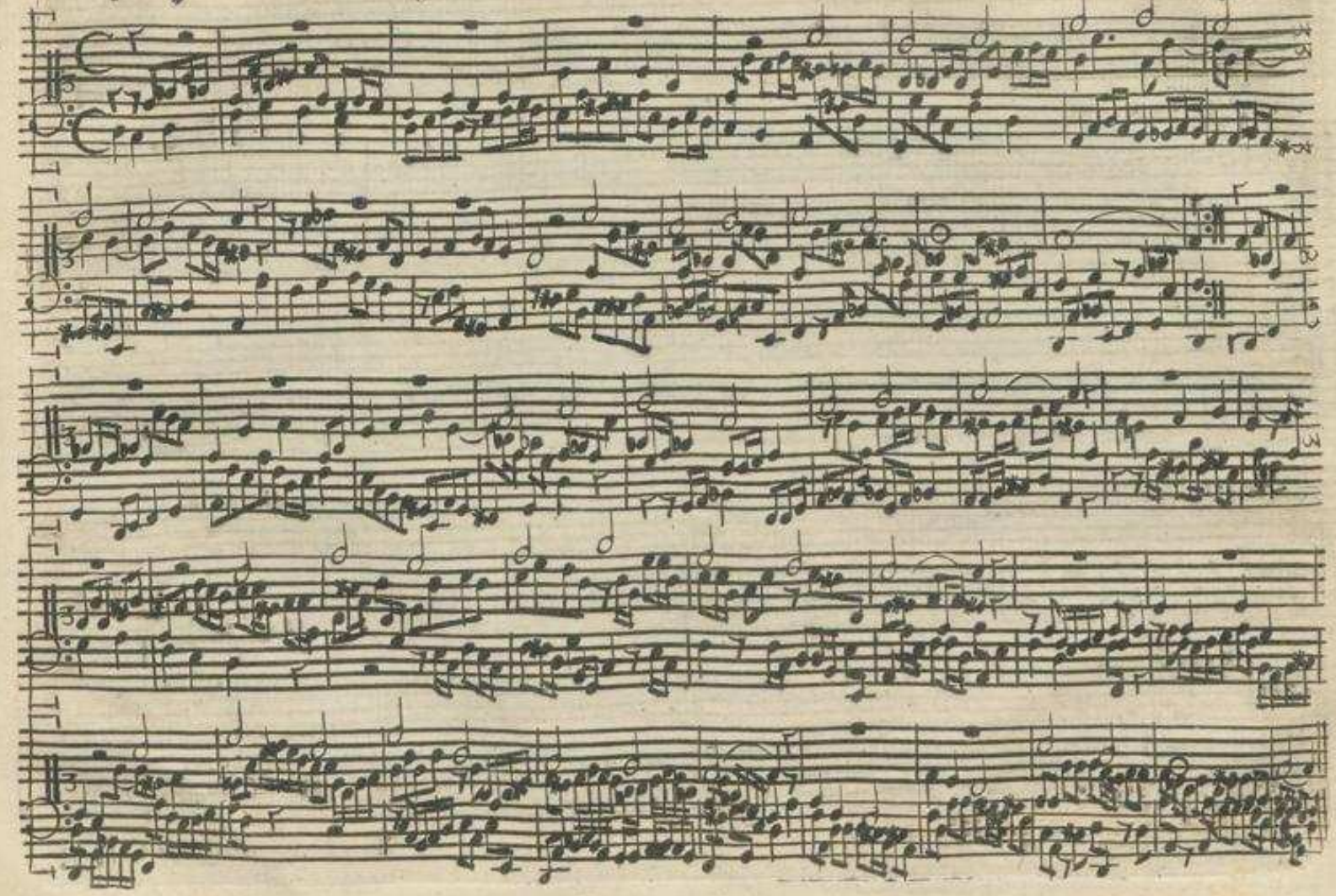

Erschienen ist der herrliche tag.

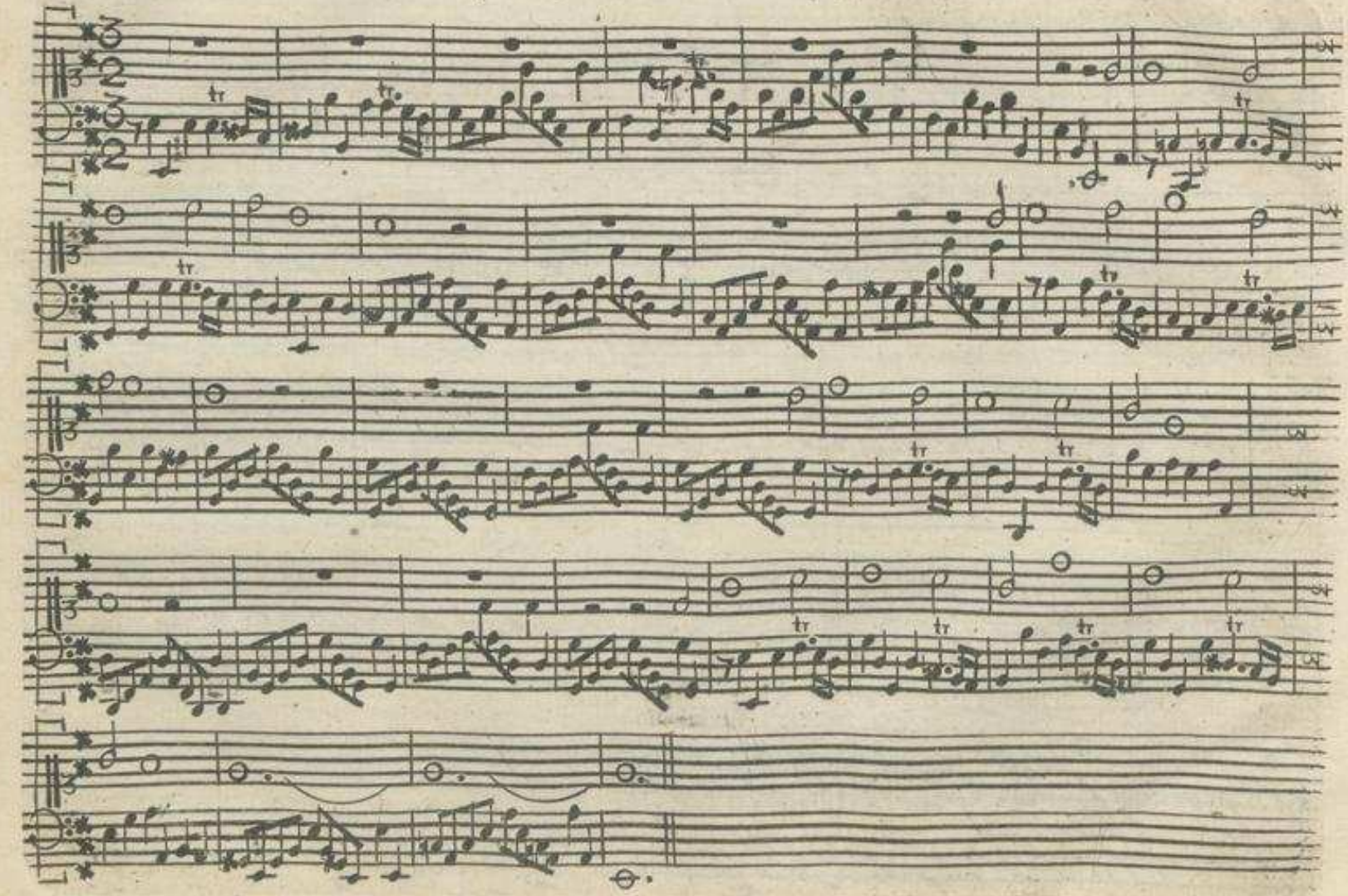

N° 16. HErr Christ, der einige

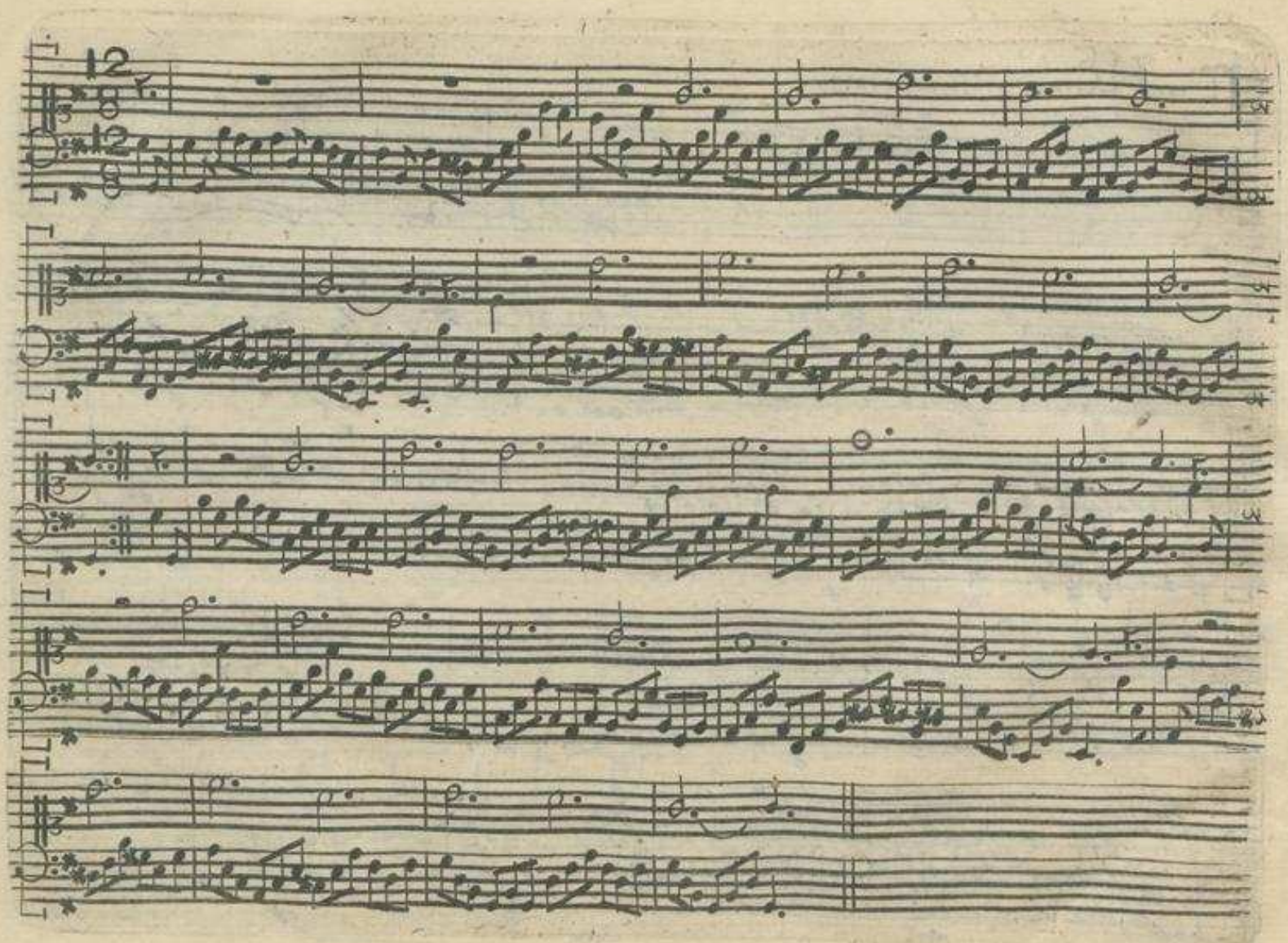

No. 17. Jesu, meine Freude

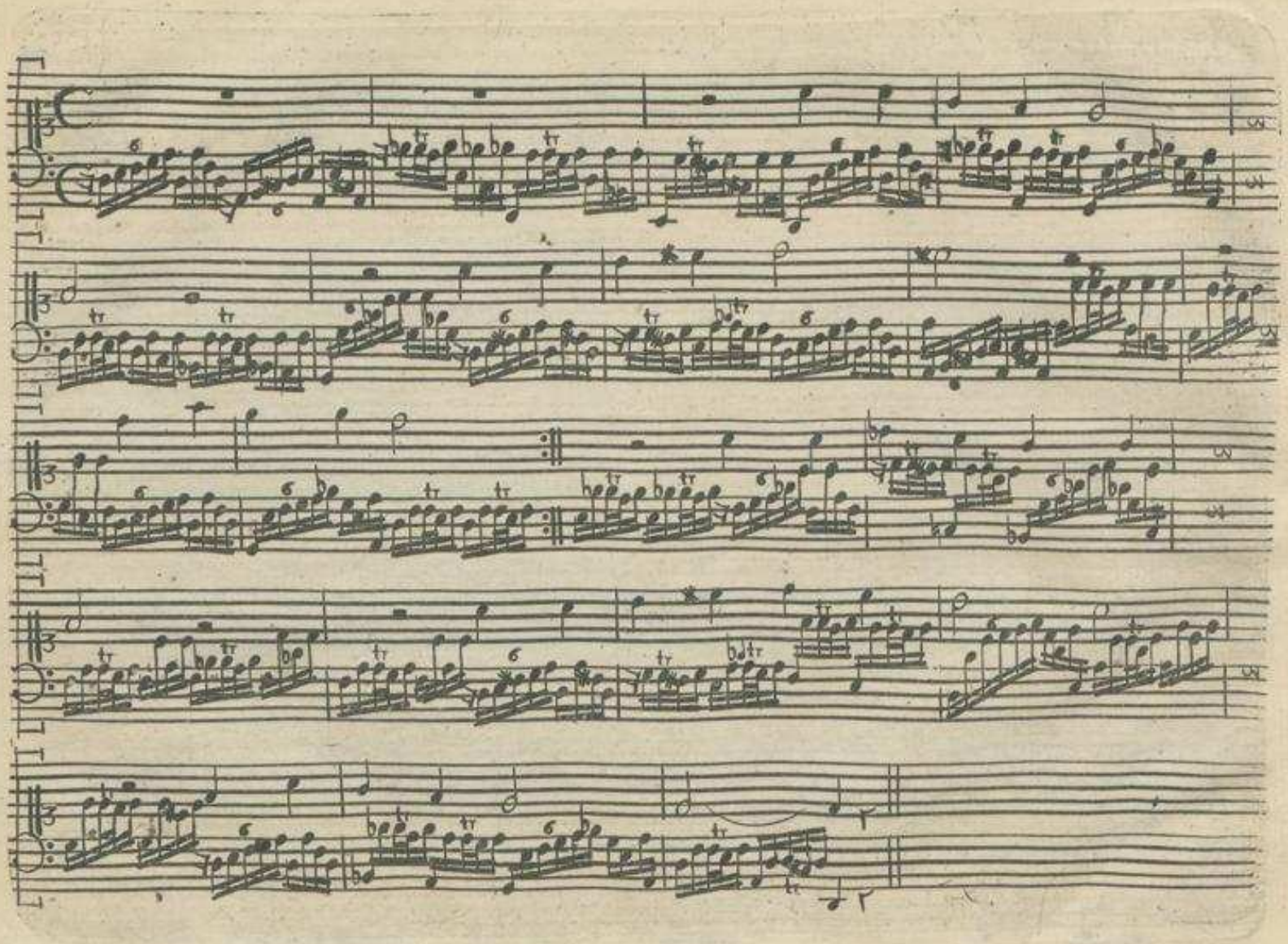

Was mein Gott will, das g'scheh. N° 18.

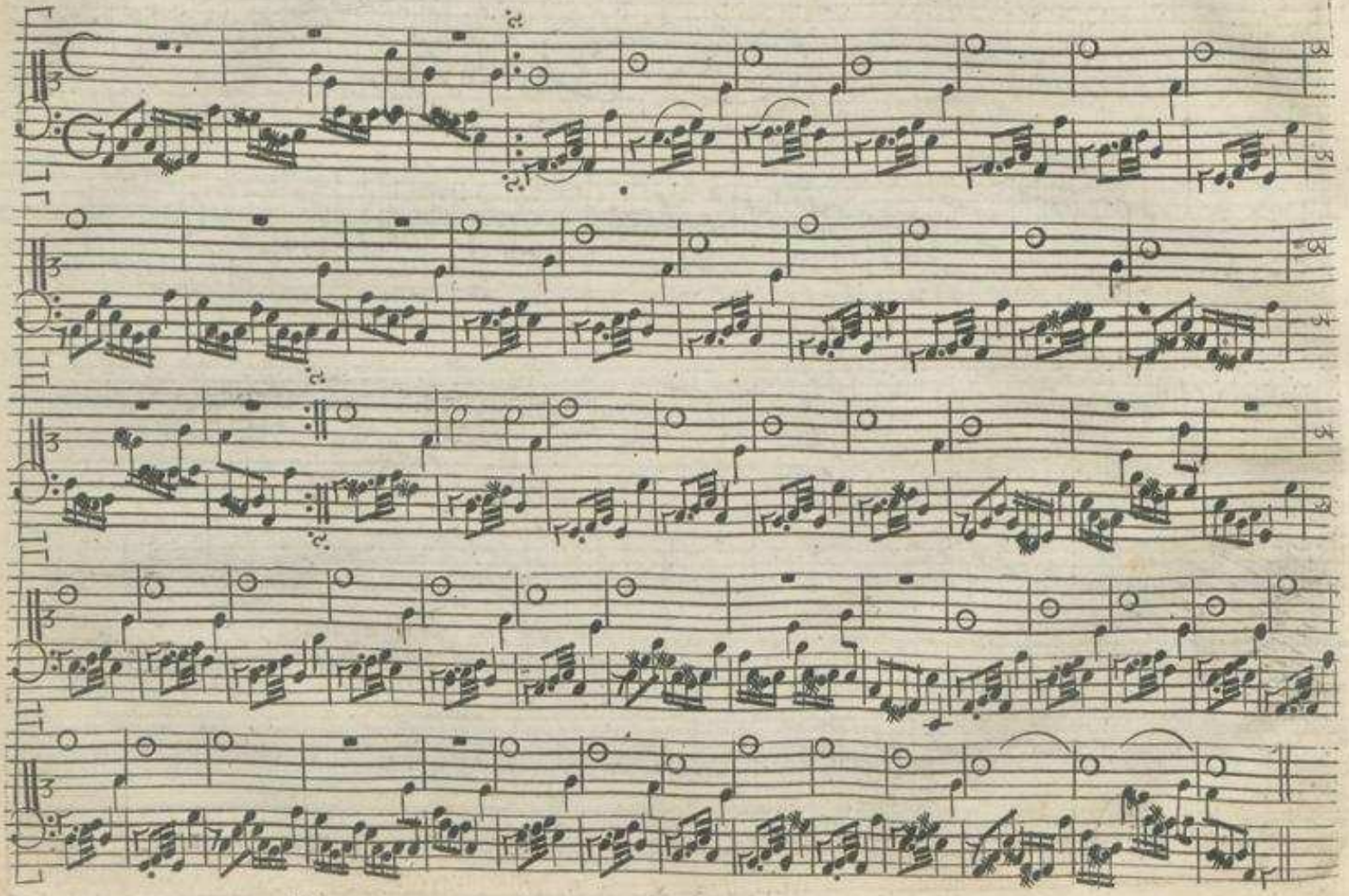

N°. 19. Wie schoen leuchtet der

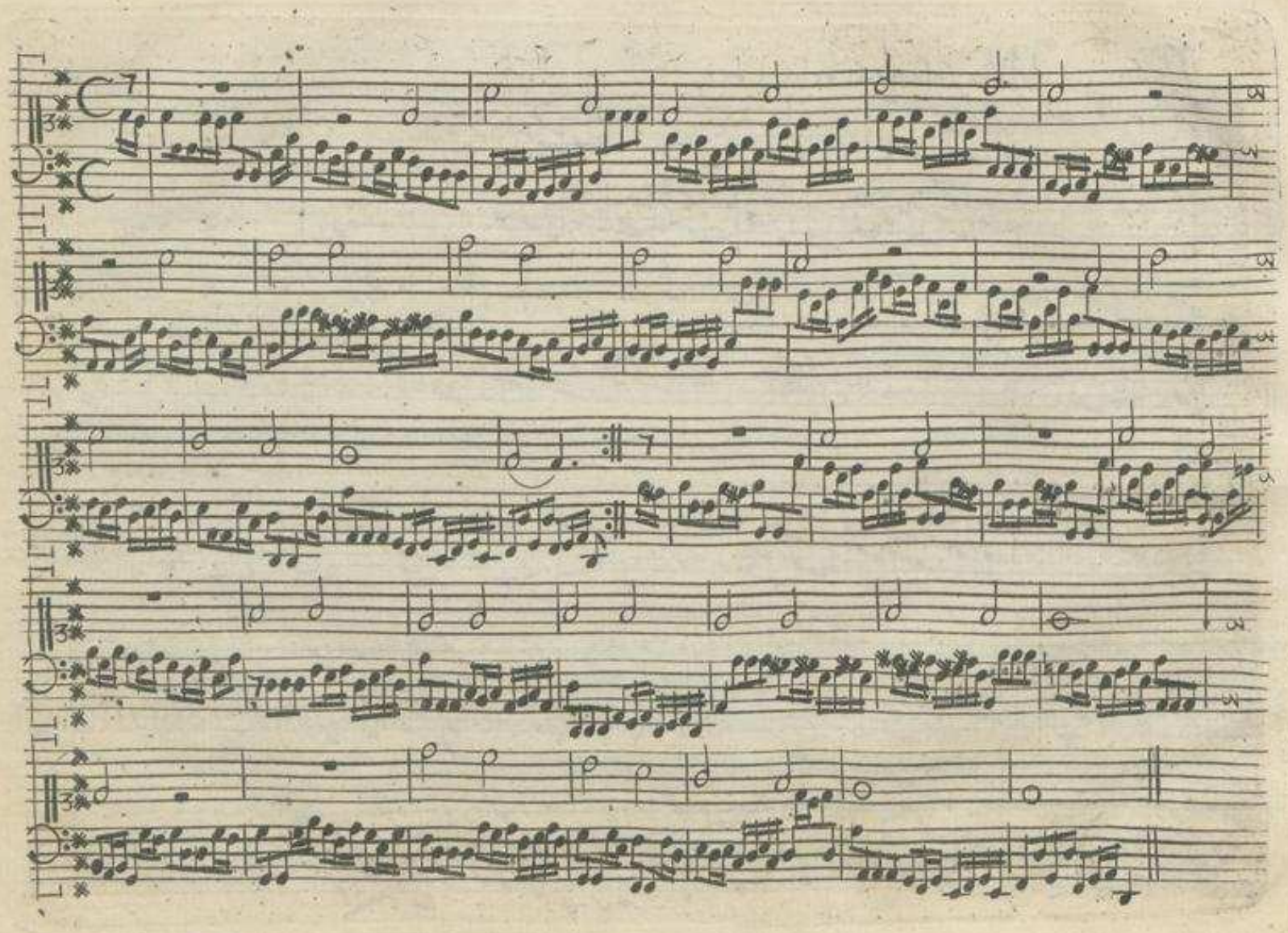

N°20. HErr Jesu Christ, dich,

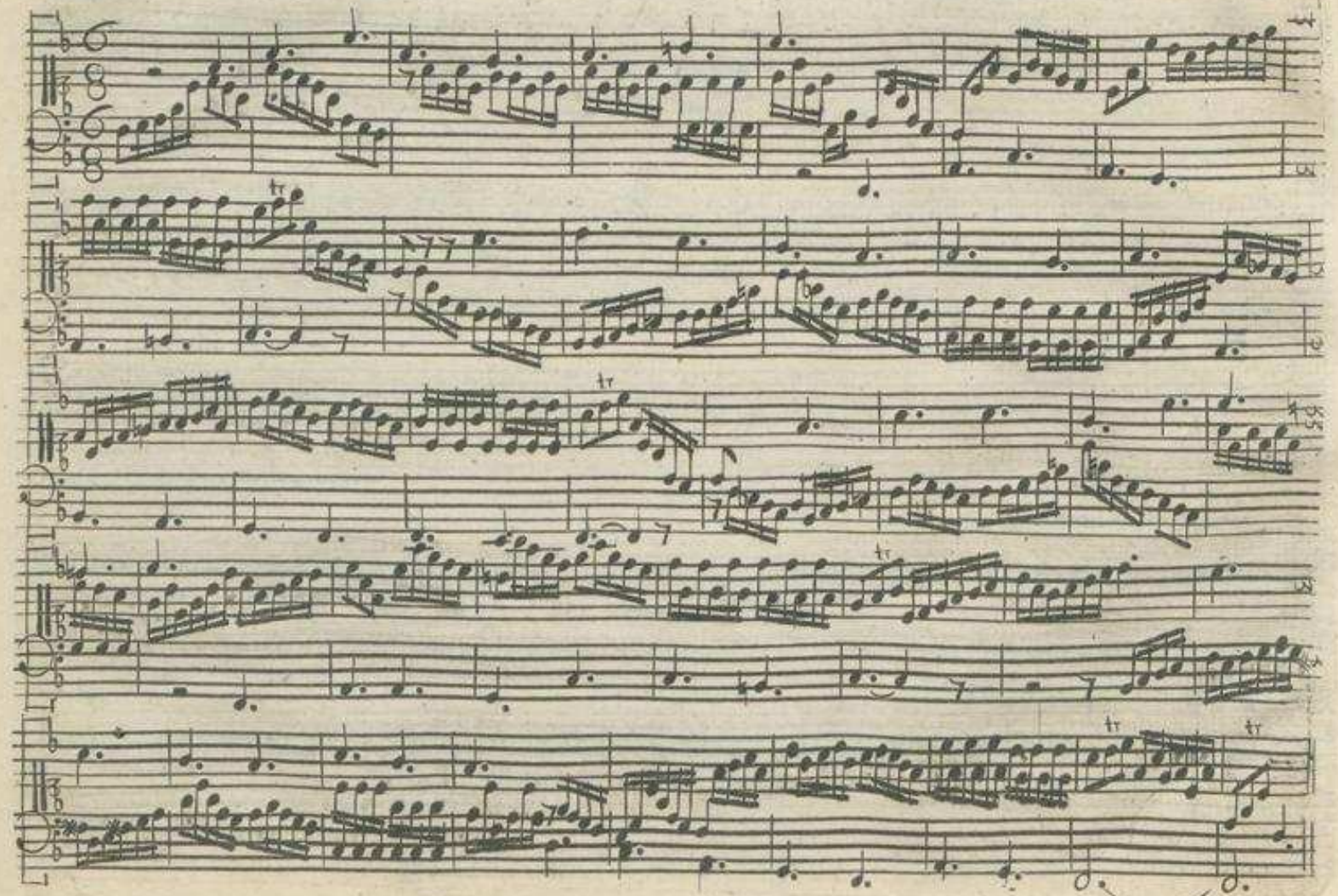

N° 21. Gott, der Vater, wohn uns

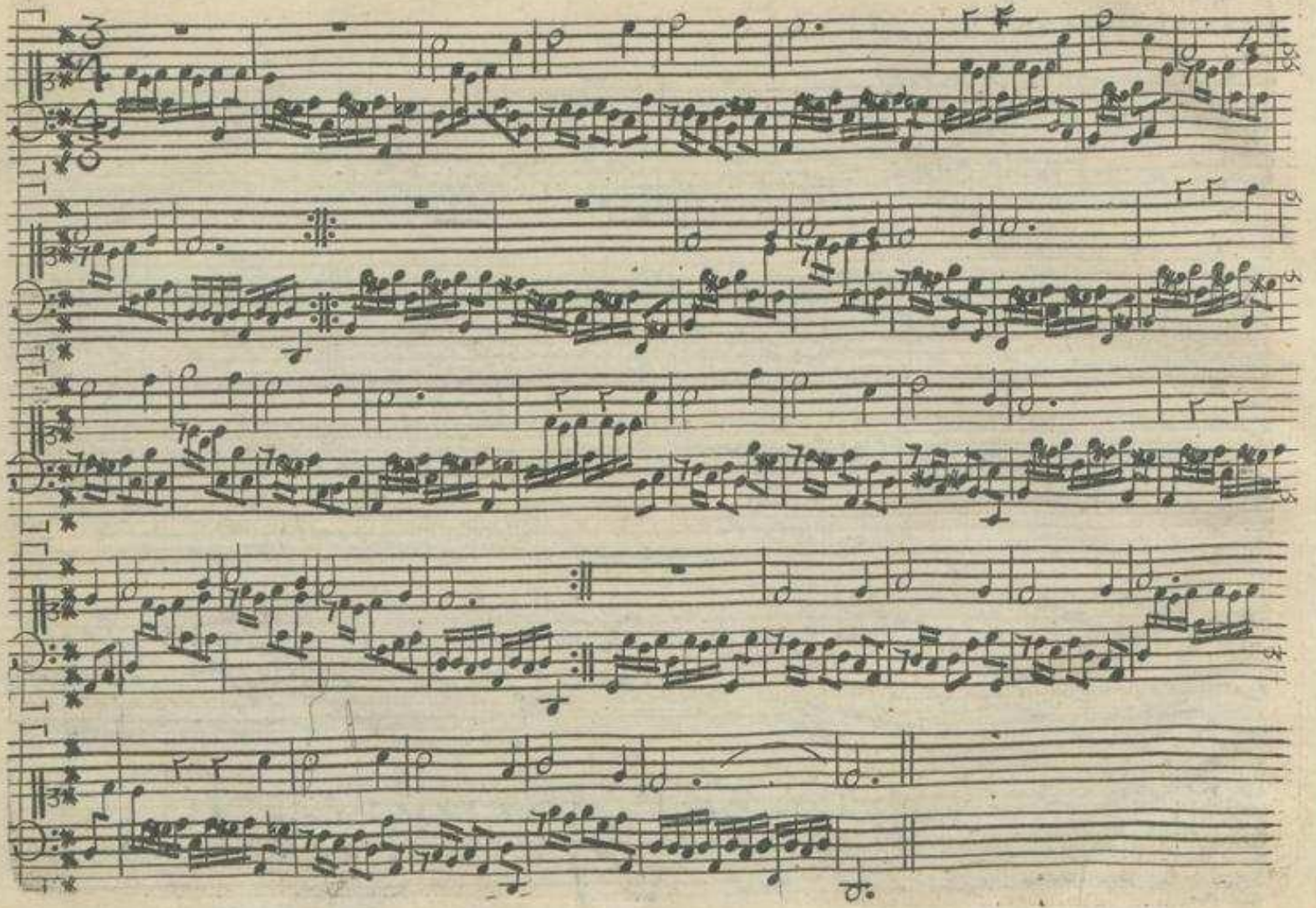

Ach Gott vom himmel, sieh darein, N°22.

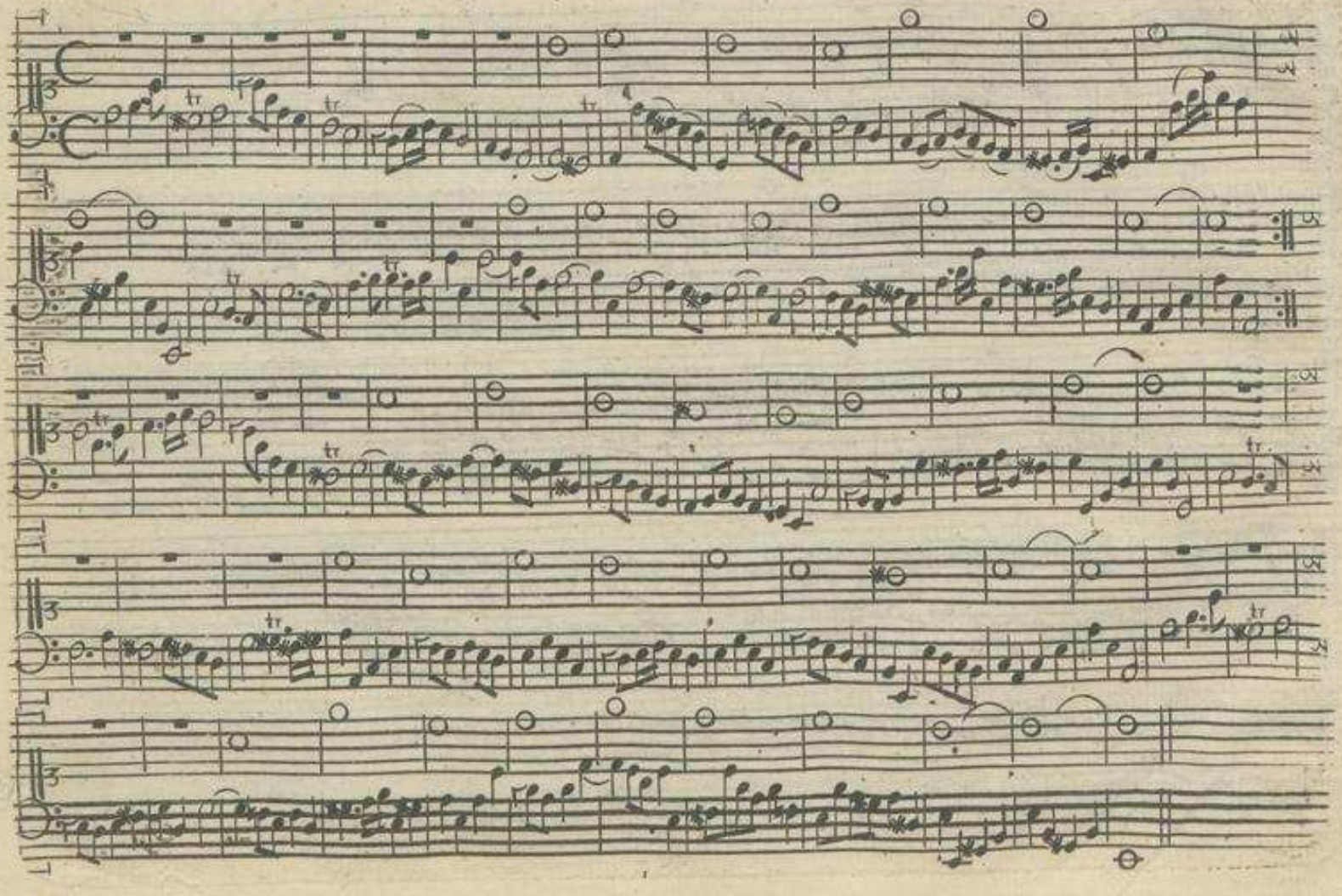

N°. 23. Wer nur den lieben

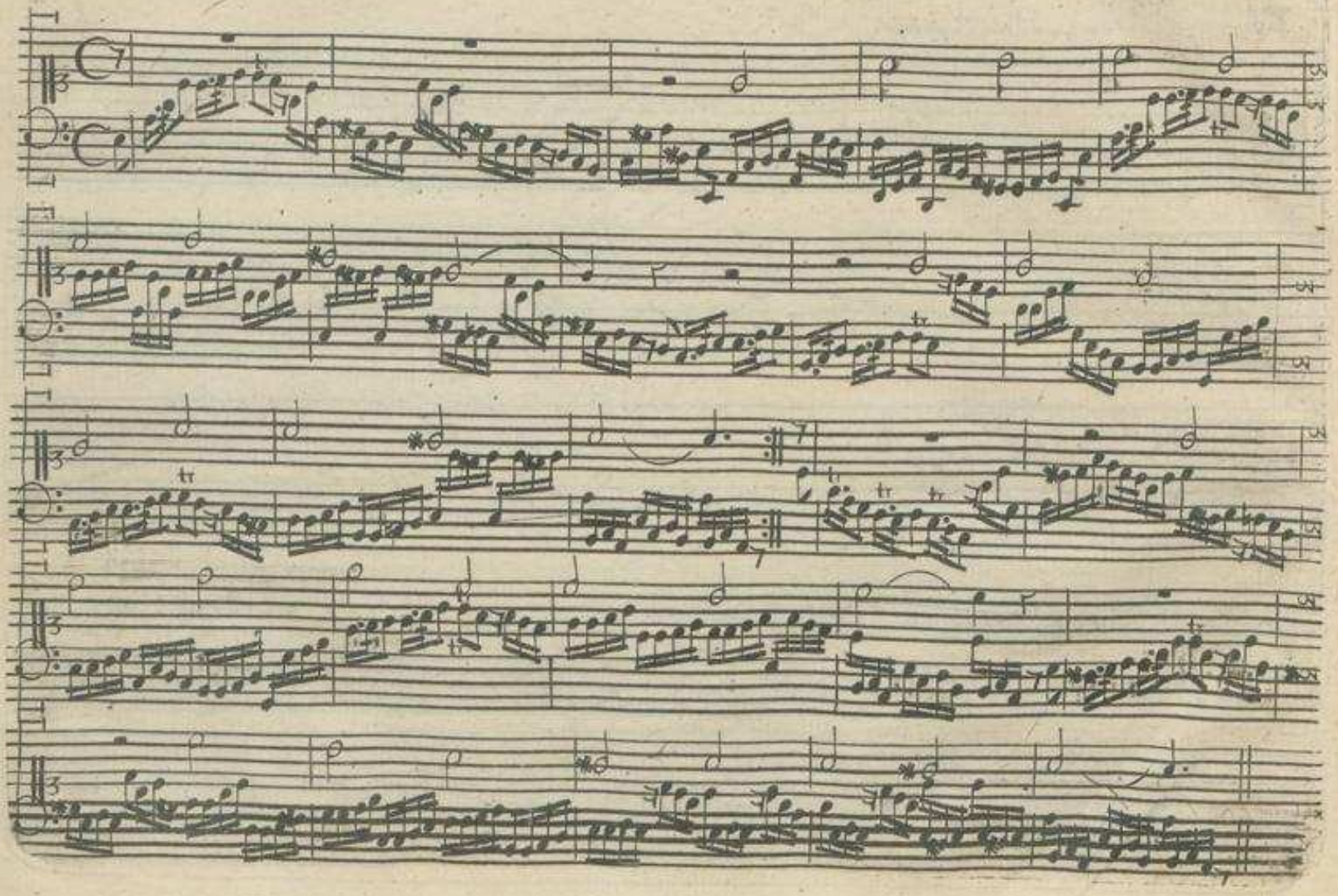

N°. 24. Nun danket alle Gott