

FANTASIA-2

Transcription : Pierre Montreuille

TELEMANN

SOPRANO

Presto

(♩ = 94)

8

5

9

12

14

17

19

23

A

B

C

b₂

26 ⁸

29 ⁸

32 ⁸

35 ⁸

37 ⁸

Fine

Adagio (♩ = 52)

40 ⁸

48 ⁸

53 ⁸

D.C. al Fine

FANTASIA-2

Transcription : Pierre Montreuille

TELEMANN

TENOR

Presto

(♩ = 94)

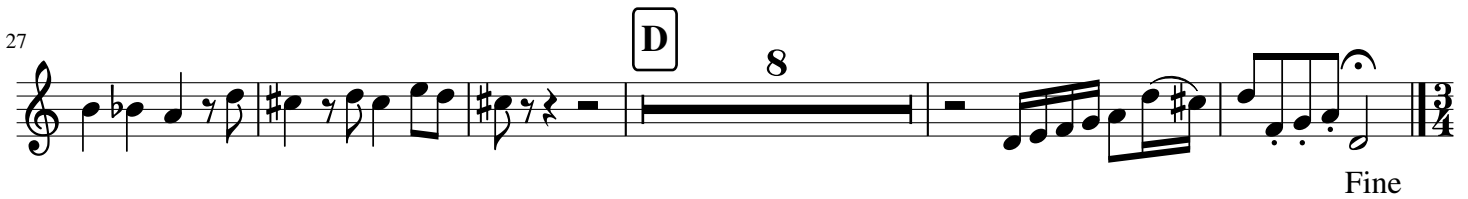
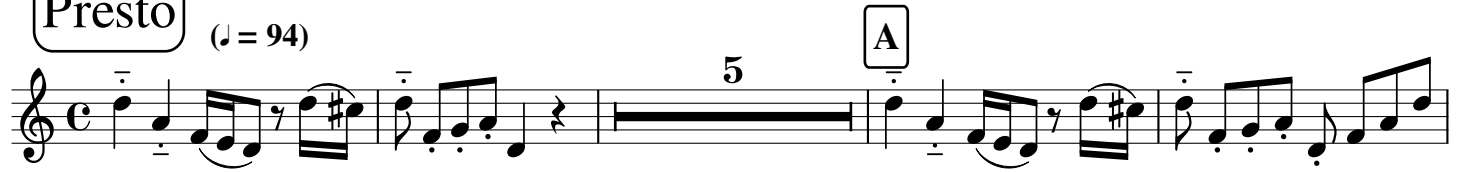

Adagio

(♩ = 52)

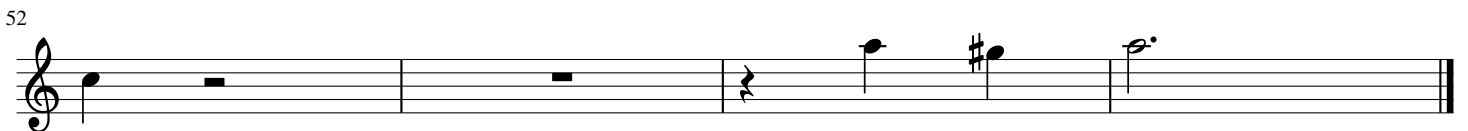
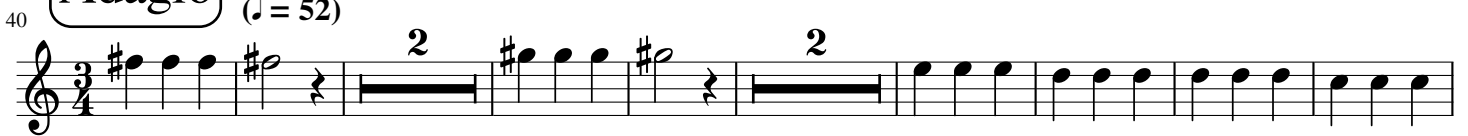

D.C. al Fine

FANTASIA-2

Transcription : Pierre Montreuil

TELEMANN

BASSE

Presto

(♩ = 94)

38

Fine

40

Adagio (♩ = 52)

D.C. al Fine

50

D.C. al Fine

FANTASIA-3

Transcription : Pierre Montreuille

TELEMANN

SOPRANO

Vivace (♩ = 100)

8

9

15

22

28

57

64

69

A

B

C

D

22

tr

tr

tr

Fine

76 Largo (♩ = 52)

82

89

95 D.C. al Fine

FANTASIA-3

Transcription : Pierre Montreuille

TELEMANN

TENOR

Vivace

(♩ = 100)

12

A

3

B

23

7

C

37

42

48

56

D

64

11

Fine

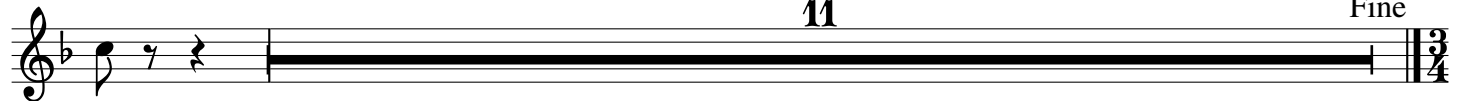

Largo

(♩ = 52)

20

D.C. al Fine

76

FANTASIA - 4

Transcription : Pierre Montreuille

TELEMANN

SOPRANO

Allegro

$\text{♩} = 92$

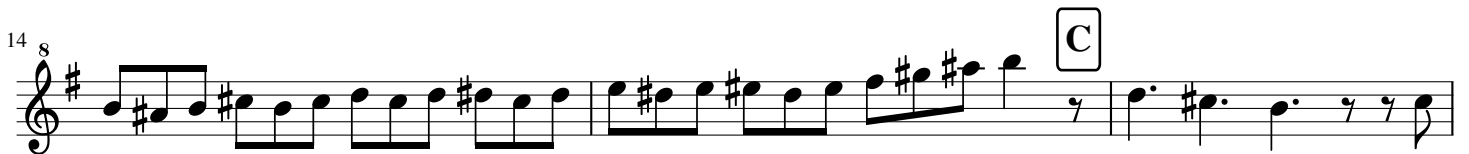

27 ⁸

30 ⁸

33 ⁸

35 ⁸

39 ⁸

Fine

43 ⁸

Dolce ♩ = 66

52 ⁸

D.C. al Fine

FANTASIA - 4

Transcription : Pierre Montreuille

TELEMANN

TENOR

Allegro (♩ = 92)

12

3 A 4

11

B

14

C 5 D

23

E 8

35

38

41

Fine

43

Dolce (♩ = 66)

52

D.C. al Fine

FANTASIA - 4

Transcription : Pierre Montreuil

TELEMANN

BASSE

Allegro (♩ = 92)

