

40 ⁸

44 ⁸

49 ⁸

Fine

Dolce (♩ = 80)

53 ⁸

64 ⁸

74 ⁸

D.C. al Fine

FANTASIA - 4

Transcription : Pierre Montreuille

TELEMANN

TENOR

Vivace

(♩ = 120)

8

A

3

19

B

23

C

10

D

39

12

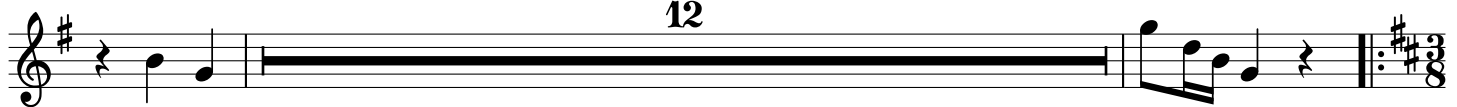

Fine

53

(♩ = 80)

Dolce

11

D.C. al Fine

FANTASIA - 4

Transcription : Pierre Montreuille

TELEMANN

BASSE

Vivace

(♩ = 120)

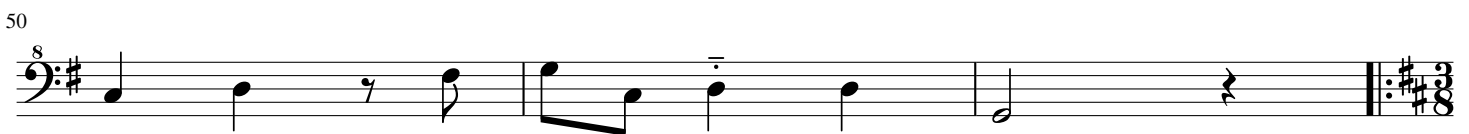
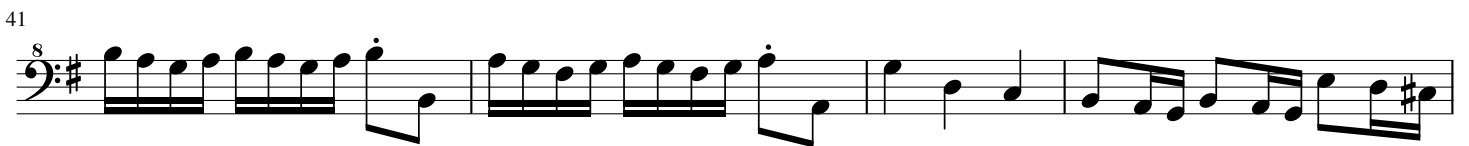

Fine

53 **Dolce** (♩ = 80)

8

tr

5

67

tr

tr

77

8

D.C. al Fine

FANTASIA - 5

Transcription : Pierre Montreuille

TELEMANN

SOPRANO

Allegro

(♩ = 100)

8 *tr*

4 **A**

7

10 **B**

14

17 **C**

19 **D** 2

23 **E** *tr*

Detailed description of the musical score: The score is written for Soprano in G major (one sharp) and 3/4 time. It begins with a tempo marking of 'Allegro' and a metronome marking of '(♩ = 100)'. The piece consists of 23 measures. Measures 1-3 contain a trill (tr) and a melodic line. Measure 4 is the start of section 'A', featuring a series of eighth notes. Measure 7 continues the melodic line. Measure 10 is the start of section 'B', characterized by a more rhythmic eighth-note pattern. Measure 14 continues this pattern. Measure 17 is the start of section 'C', with a melodic line. Measure 19 is the start of section 'D', which includes a double bar line and a fermata. Measure 23 is the start of section 'E', featuring a trill (tr) and a melodic line.

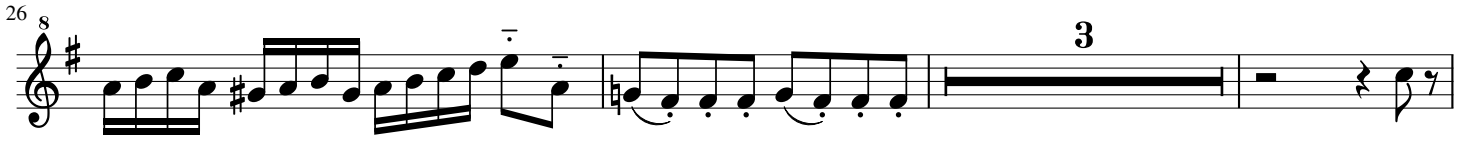
26 ⁸ 

32 ⁸ **F** *tr* 

35 ⁸ **G** 

38 ⁸ 

Fine

39 ⁸ **Soave** (♩ = 60) *tr* 

45 ⁸ 

51 ⁸ *tr* 

56 ⁸ 

D.C. al Fine

FANTASIA - 5

Transcription : Pierre Montreuille

TELEMANN

TENOR

Allegro

(♩ = 100)

9

22

27

29

31

38

Fine

FANTASIA - 5

Transcription : Pierre Montreuille

TELEMANN

BASSE

Allegro (♩ = 100)

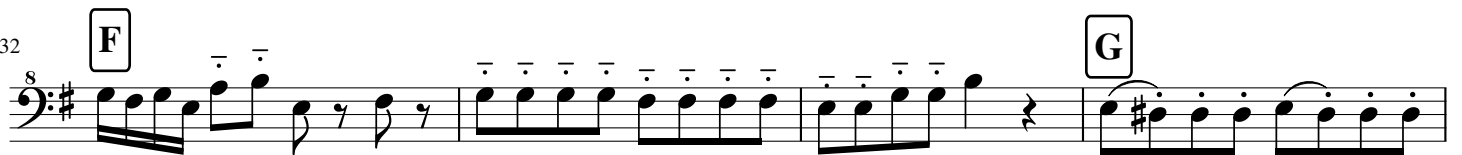
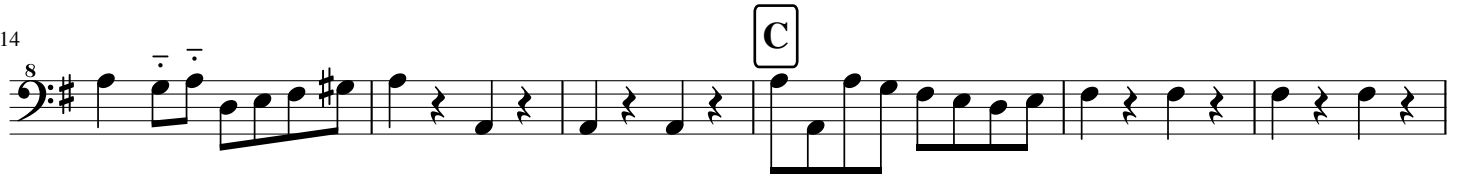
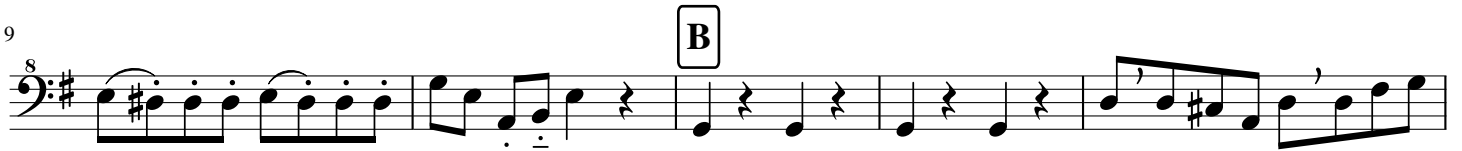
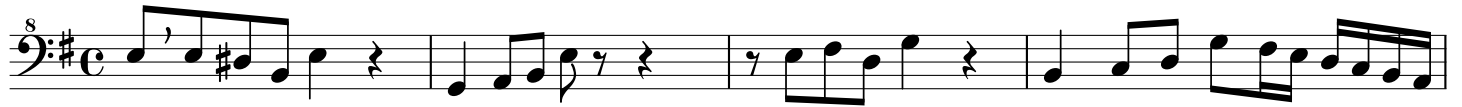

Soave

(♩ = 60)

39

50

D.C. al Fine