

FANTASIA -6

Transcription : Pierre Montreuille

TELEMANN

SOPRANO

Gratoso

(♩ = 72)

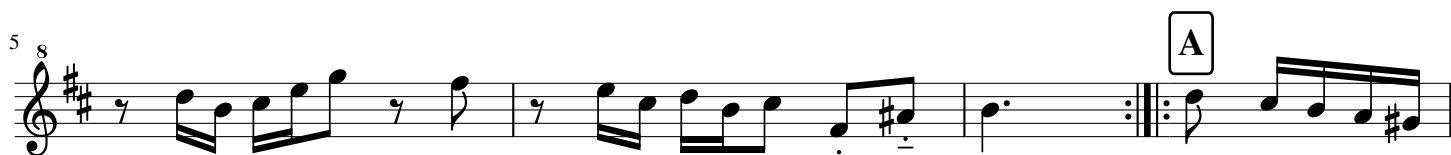

Vivace

(♩ = 120)

27 ⁸

31 ⁸ **C**

35 ⁸

39 ⁸ **D**

45 ⁸ **E**

50 ⁸

54 ⁸ **F**

59 ⁸

63 ⁸

67 ⁸ D.C. al Fine

FANTASIA -6

Transcription : Pierre Montreuille

TELEMANN

BASSE

Gratoso (♩ = 72)

Vivace (♩ = 120)

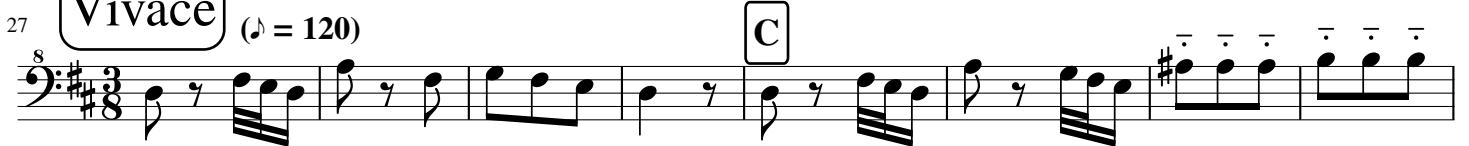

43

51

58

67

D.C. al Fine

FANTASIA -7

Transcription : Pierre Montreuille

TELEMANN

SOPRANO

Presto

(♩ = 180)

8 A

7

13

19 B

25 C

31 D

36 tr tr

42

Detailed description of the musical score: The score is for Soprano, Fantasia -7 by Georg Philipp Telemann. It is in G major (one sharp) and common time (C). The tempo is Presto, with a quarter note equal to 180 beats per minute. The score consists of eight staves of music. The first staff starts at measure 8 and ends with a repeat sign and a first ending bracket labeled 'A'. The second staff starts at measure 7. The third staff starts at measure 13. The fourth staff starts at measure 19 and has a first ending bracket labeled 'B'. The fifth staff starts at measure 25 and has a first ending bracket labeled 'C'. The sixth staff starts at measure 31 and has a first ending bracket labeled 'D'. The seventh staff starts at measure 36 and contains two trill ornaments (tr) over the notes. The eighth staff starts at measure 42. The key signature is G major, and the time signature is common time. The tempo is Presto, with a quarter note equal to 180 beats per minute.

48 ⁸ E

55 ⁸

61 ⁸ Arioso (♩ = 56) *tr* *tr*

65 ⁸ *tr* *tr*

68 ⁸ *tr* *tr*

72 ⁸ *tr* *tr*

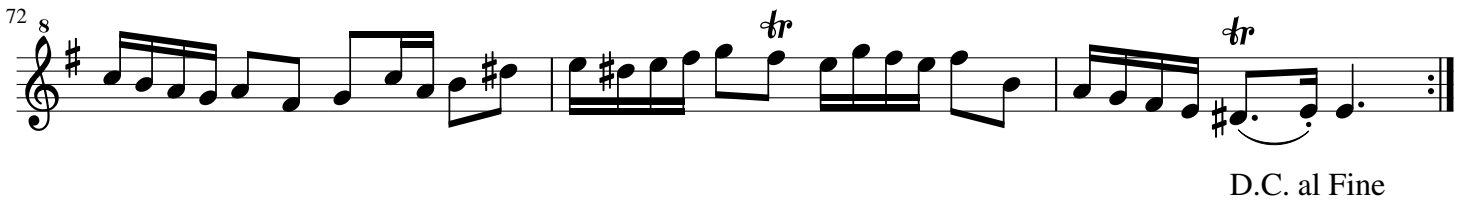

FANTASIA -7

Transcription : Pierre Montreuille

TELEMANN

BASSE

Presto

(♩ = 180)

A

10

18

26

35

43

51

58

Arioso

(♩ = 56)

61

66

71

D.C. al Fine

FANTASIA -8

Transcription : Pierre Montreuille

TELEMANN

SOPRANO

Presto (♩ = 100)

8 *tr* *tr* 3 3 3

5 *tr* A

8 *tr* *tr* B

11 *tr*

14 *tr* *tr* *tr* *tr* C *tr* *tr* 3 3

17 D

20

24 E *tr* *tr* 3 3

27 ⁸ F

30 ⁸

33 ⁸

Fine

Minue (♩ = 56)

36 ⁸

44 ⁸

51 ⁸

58 ⁸

D.C. al Fine

FANTASIA -8

Transcription : Pierre Montreuille

TELEMANN

BASSE

Presto

(♩ = 100)

8

6

11

16

21

26

32

A

B

C

D

E

F

Fine

36 Minue (♩ = 56)

8

47

8

57

8

D.C. al Fine

FANTASIA -9

Transcription : Pierre Montreuille

TELEMANN

SOPRANO

Allegro

(♩ = 100)

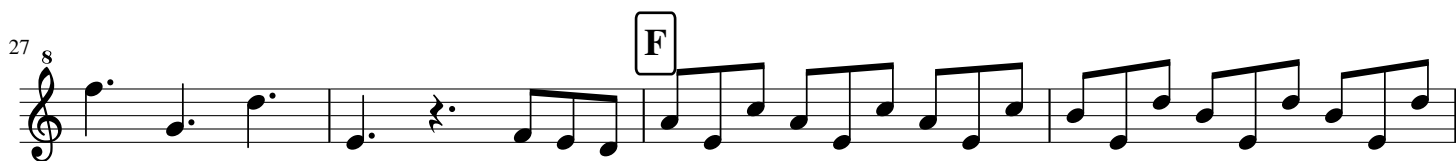
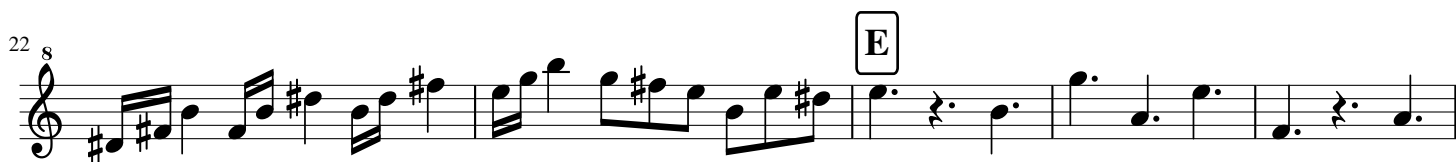
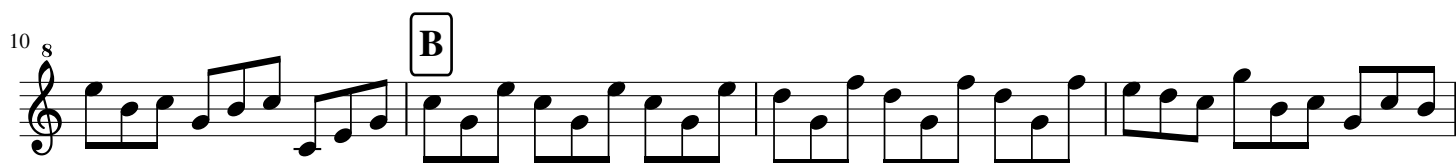

35 ⁸  G

38 ⁸  *tr* *tr*
Fine

Con pompa (♩ = 66)

43 ⁸  *tr* *tr*

45 ⁸  3 3 3 3

46 ⁸  *tr* 3 3 3 3 *tr*

49 ⁸ 

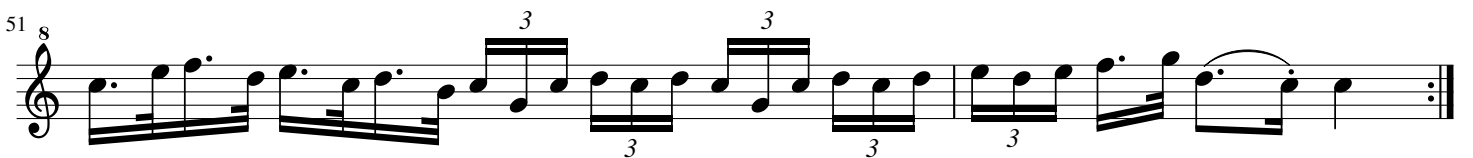
51 ⁸  3 3 3 3

D.C. al Fine

FANTASIA -9

Transcription : Pierre Montreuille

TELEMANN

BASSE

Allegro

(♩ = 100)

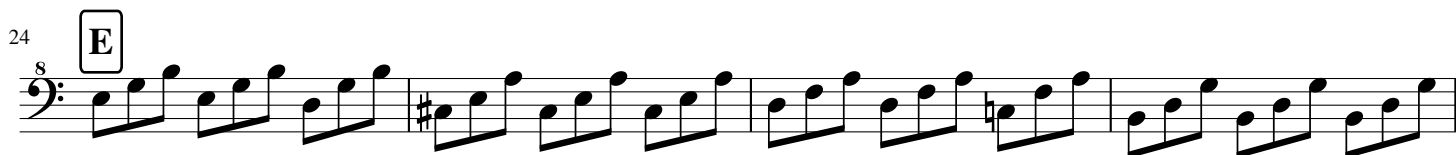
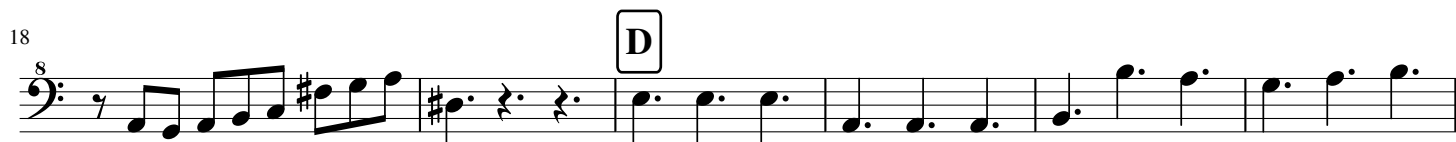
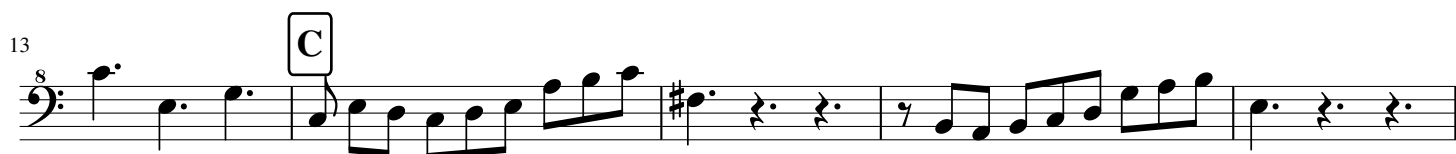

Con pompa (♩ = 66)

43

45

46

49

51
