

FANTASIA - 10

Transcription : Pierre Montreuille

TELEMANN

SOPRANO

Allegro (♩ = 100)

43 ⁸ **E**

48 ⁸ **F**

54 ⁸ **G**

59 ⁸

63 ⁸ **H**

67 ⁸ **E** Fine

Largo (♩ = 70)

73 ⁸

75 ⁸

77 ⁸ D.C. al Fine

FANTASIA - 10

Transcription : Pierre Montreuille

TELEMANN

TENOR

Allegro (♩ = 100)

15 **A**

21 **C** 6

37 **E** 4 **F** 6 **G** 7 **H** 4 4

Fine

Largo (♩ = 70)

73 2

D.C. al Fine

FANTASIA - 10

Transcription : Pierre Montreuille

TELEMANN

BASSE

Allegro (♩ = 100)

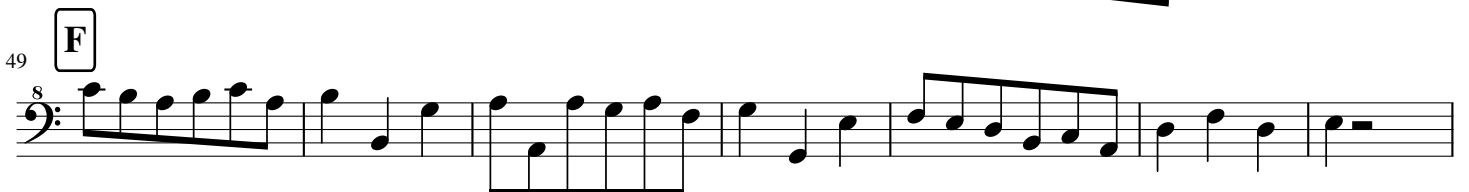
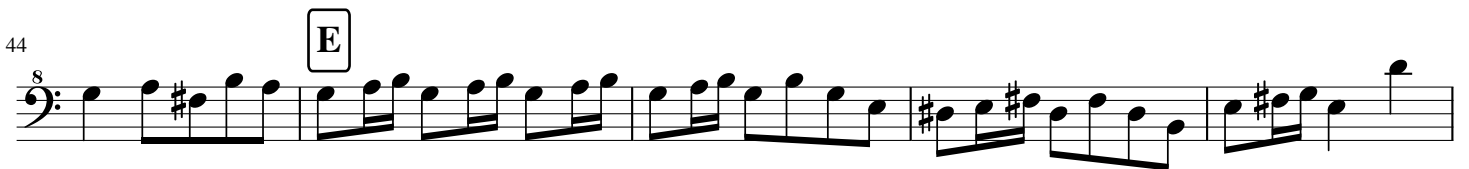
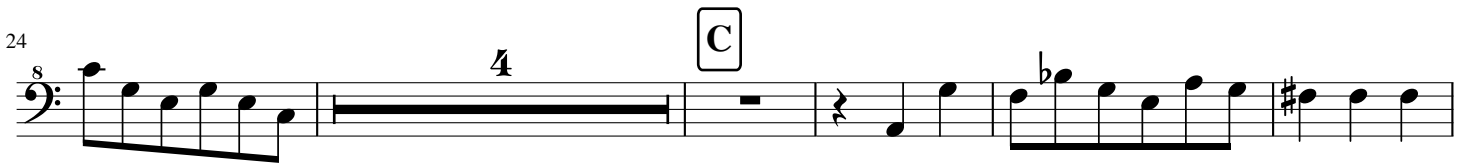
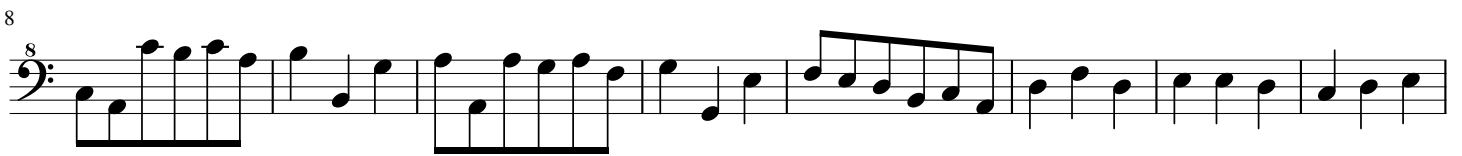
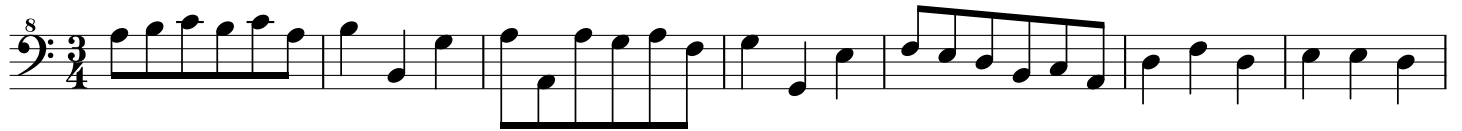

61 H

69

73 Largo (♩ = 70)

77

FANTASIA - 11

Transcription : Pierre Montreuille

TELEMANN

SOPRANO

Allegro

(♩ = 100)

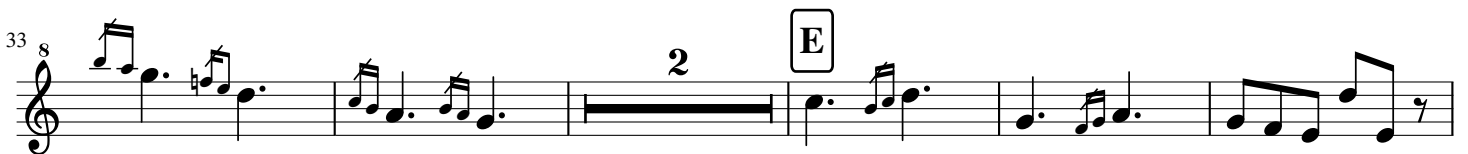
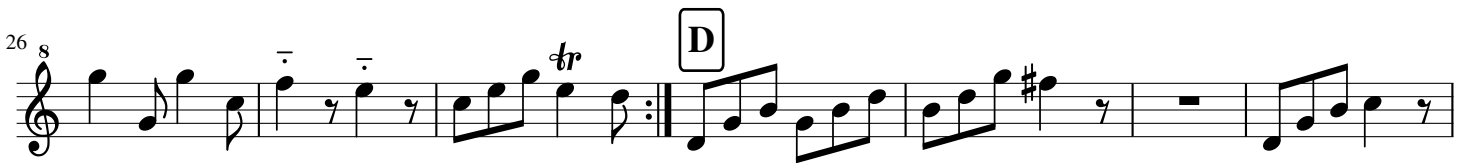
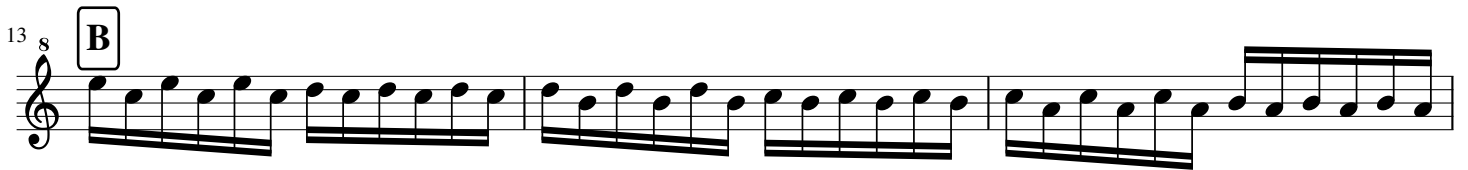

46 ⁸ **F**

51 ⁸

54 ⁸

62 ⁸

64 ⁸ **Largo** ♩ = 70

68 ⁸

73 ⁸

FANTASIA - 11

Transcription : Pierre Montreuille

TELEMANN

TENOR

Allegro (♩ = 100)

1

6

13

22

26

33

38

42

45 **F**

4

54

62 **2**

6
4
Fine

64 **Largo** ♩ = 70 **3**

3

75

D.C. al Fine

FANTASIA - 11

Transcription : Pierre Montreuille

TELEMANN

BASSE

Allegro

(♩ = 100)

8

7

12

17

24

34

39

49

55

A 2

B

C

D

E

F

2

5

62

Fine

64

Largo ♩ = 70

D.C. al Fine

70

D.C. al Fine

FANTASIA - 12

Transcription : Pierre Montreuille

TELEMANN

SOPRANO

Vivace

(♩ = 100)

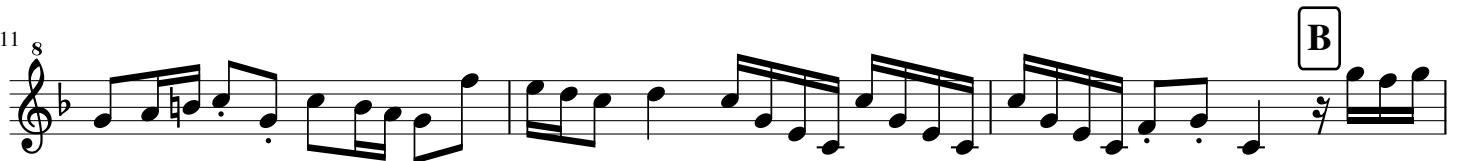
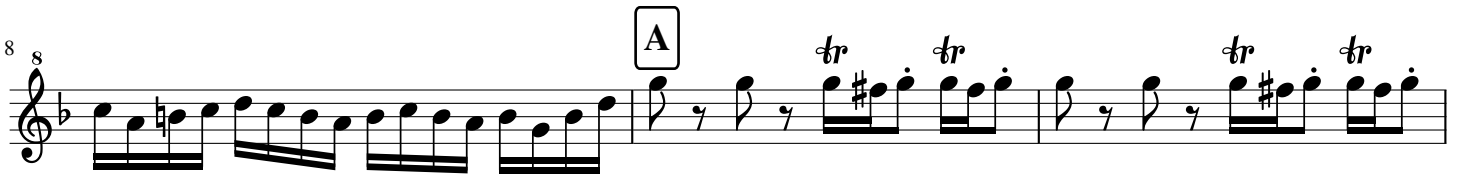

23 ⁸

25 ⁸ **C** *tr* *tr* *tr* *tr* *tr*

29 ⁸ **D**

32 ⁸

34 ⁸

Fine

36 **Largo** (♩ = 60)

43 ⁸

D.C. al Fine

FANTASIA - 12

Transcription : Pierre Montreuille

TELEMANN

BASSE

Vivace (♩ = 100)

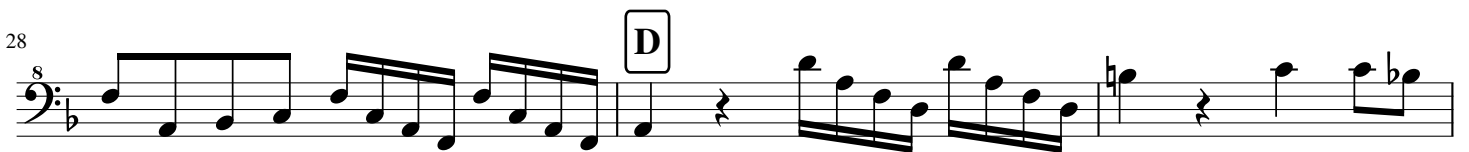
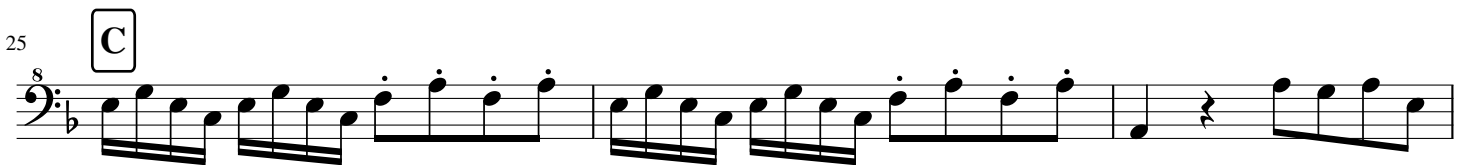

34

Fine

Largo (♩ = 60)

36

43

D.C. al Fine