

Violino 2^{do}

Cantate.
Mässich von Telemann und Heise.

Allegro moderato.

mf

mf

Andte.

a tempo *Andte*

mf *mf*

a tempo *Andte* *a tempo*

Andte

mf

V.S.

a tempo recit a tempo Prec: a tempo

mf

Andante

mf

recit Andante Prec:

mf

a tempo Prec:

mf

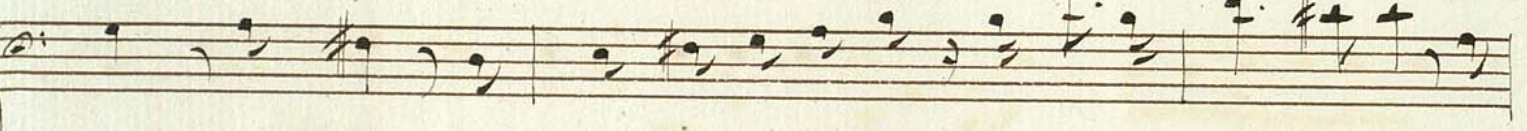

mf

mf

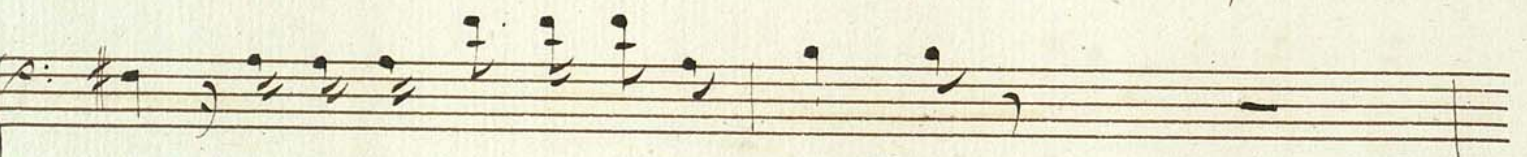

mf

a tempo All: moderato

mf

Recit.

ARIA
Allegro moderato

This system continues the piano accompaniment from the previous system, featuring a series of chords and a melodic line.

Empty musical staves at the bottom of the page.

Staff	Key Features and Markings
1	Initial key signature (F#) and time signature (C).
2	Dynamic marking <i>pp</i> at the beginning; <i>Andrit.</i> (Andritando) marking above the staff.
3	Dynamic marking <i>tempo</i> written below the staff.
4	Contains a double bar line.
5	Contains a double bar line.
6	Contains a double bar line.
7	Dynamic marking <i>mf</i> (mezzo-forte) at the beginning.
8	Contains a double bar line.
9	Dynamic marking <i>cresc.</i> (crescendo) at the beginning.
10	Dynamic marking <i>mf</i> (mezzo-forte) at the beginning.
11	Dynamic marking <i>f</i> (forte) at the beginning.
12	Dynamic marking <i>f</i> (forte) at the beginning.
13	Dynamic marking <i>f</i> (forte) at the beginning.

Two empty musical staves at the bottom of the page.

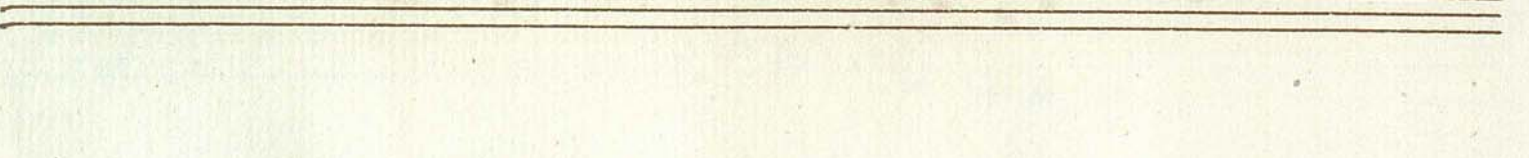
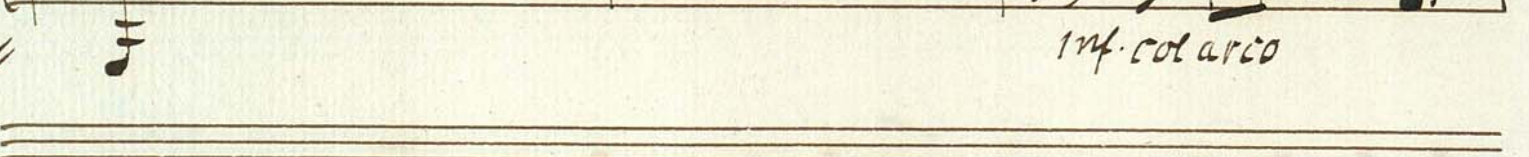
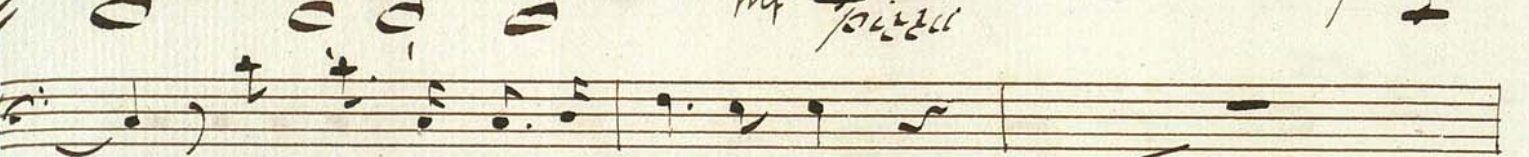
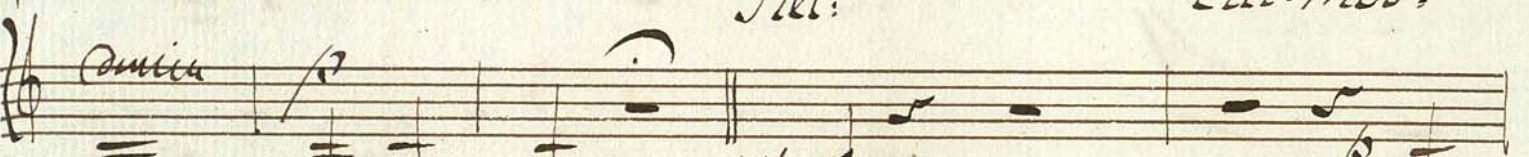

Prec.

All. mod^{to}

Amica

mf pizzic

Prec.

a Tempo

mf. col arco

Two empty musical staves.

Two empty musical staves.

a Tempo *Rec*

a Tempo *Rec.*

a Tempo *Rec*

Andante
so. pizzic.

Allegretto *Rec.*

p. col arco *tr* *mf*

a Tempo *Rec.*

p *tr* *tr*

a Tempo

f *tr*

tr

Claria
Allegretto

tr

p *f*

tr

tr *mf* *p* *mf*

p *dolce*

f

p *mf*

- Staff 1: *mf* (mezzo-forte) marking.
- Staff 4: *mf* (mezzo-forte) marking.
- Staff 5: *mf* (mezzo-forte) marking.
- Staff 6: *mf* (mezzo-forte) marking.
- Staff 7: *mf* (mezzo-forte) marking.
- Staff 8: *mf* (mezzo-forte) marking.
- Staff 9: *mf* (mezzo-forte) marking and *crec* (crescendo) marking.
- Staff 10: *mf* (mezzo-forte) marking.
- Staff 11: *mf* (mezzo-forte) marking.
- Staff 12: *mf* (mezzo-forte) marking.

The notation includes various note values, including eighth and sixteenth notes, and rests. There are also some slurs and phrasing marks throughout the piece.

