The Tempest, Symphonic Fantasia, Op. 18

Cello 1mo et Basso.

Peter Ilyich Tchaikovsky

Moderato assai.

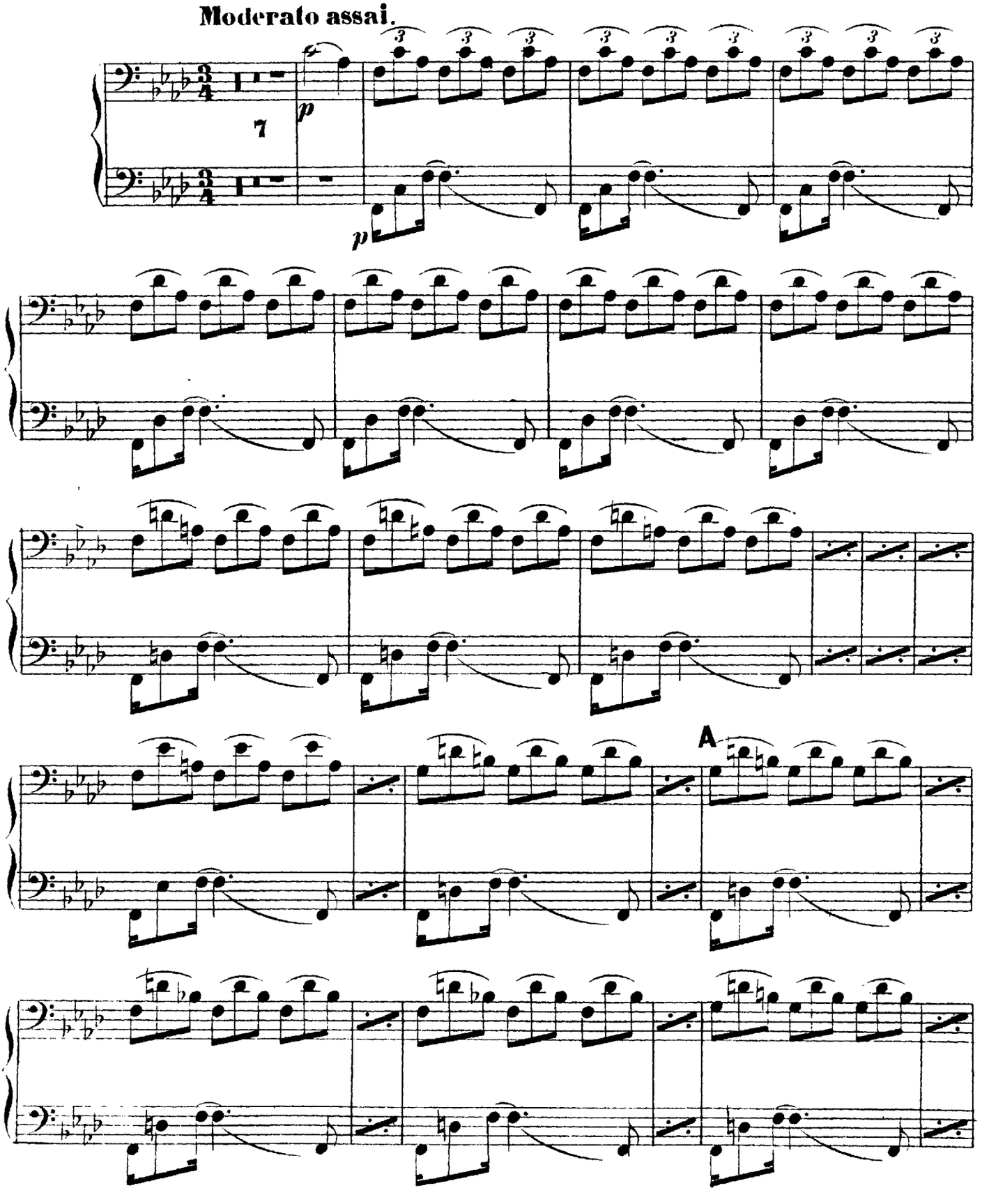

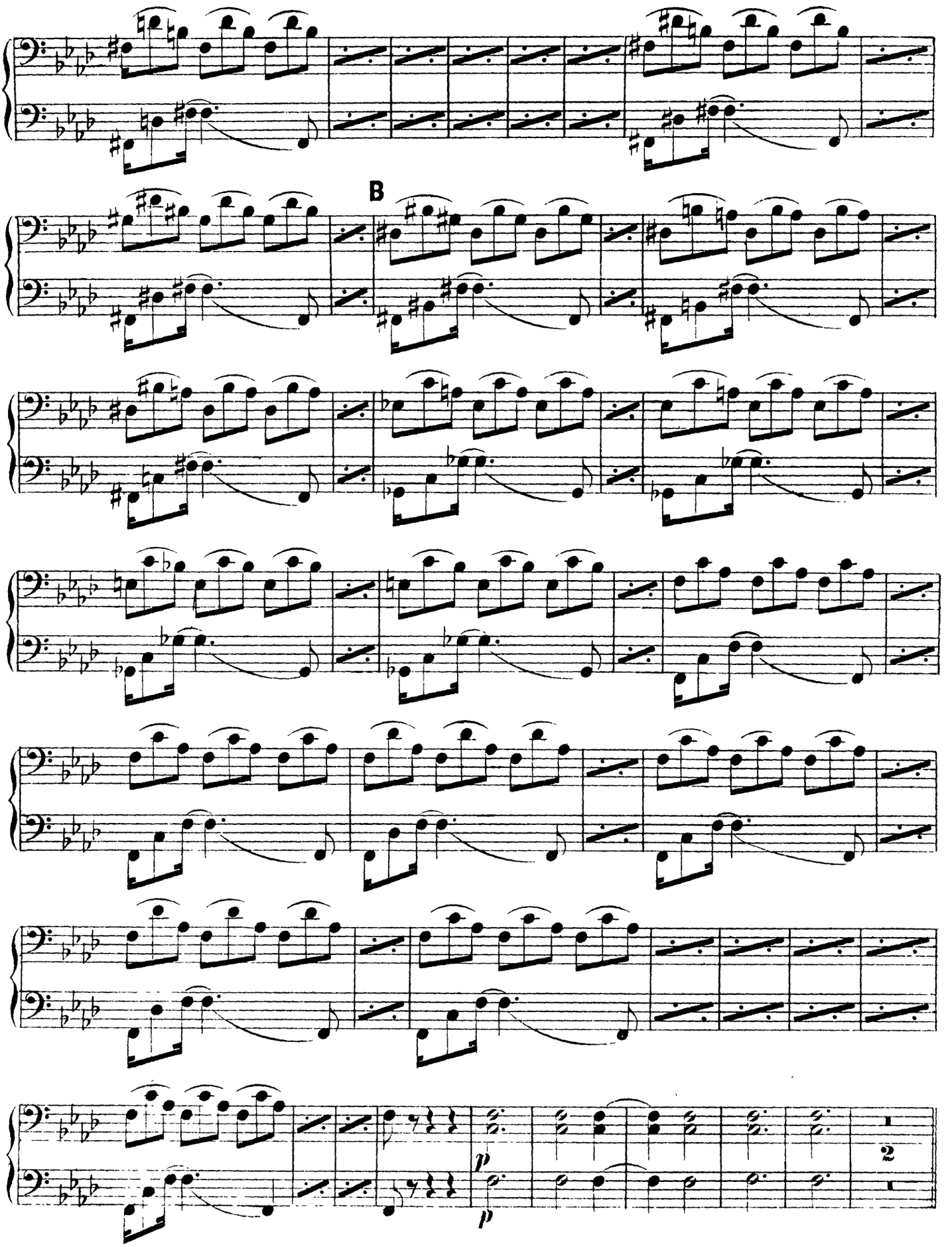
B
p
p
2

Cello 1mo et Basso.

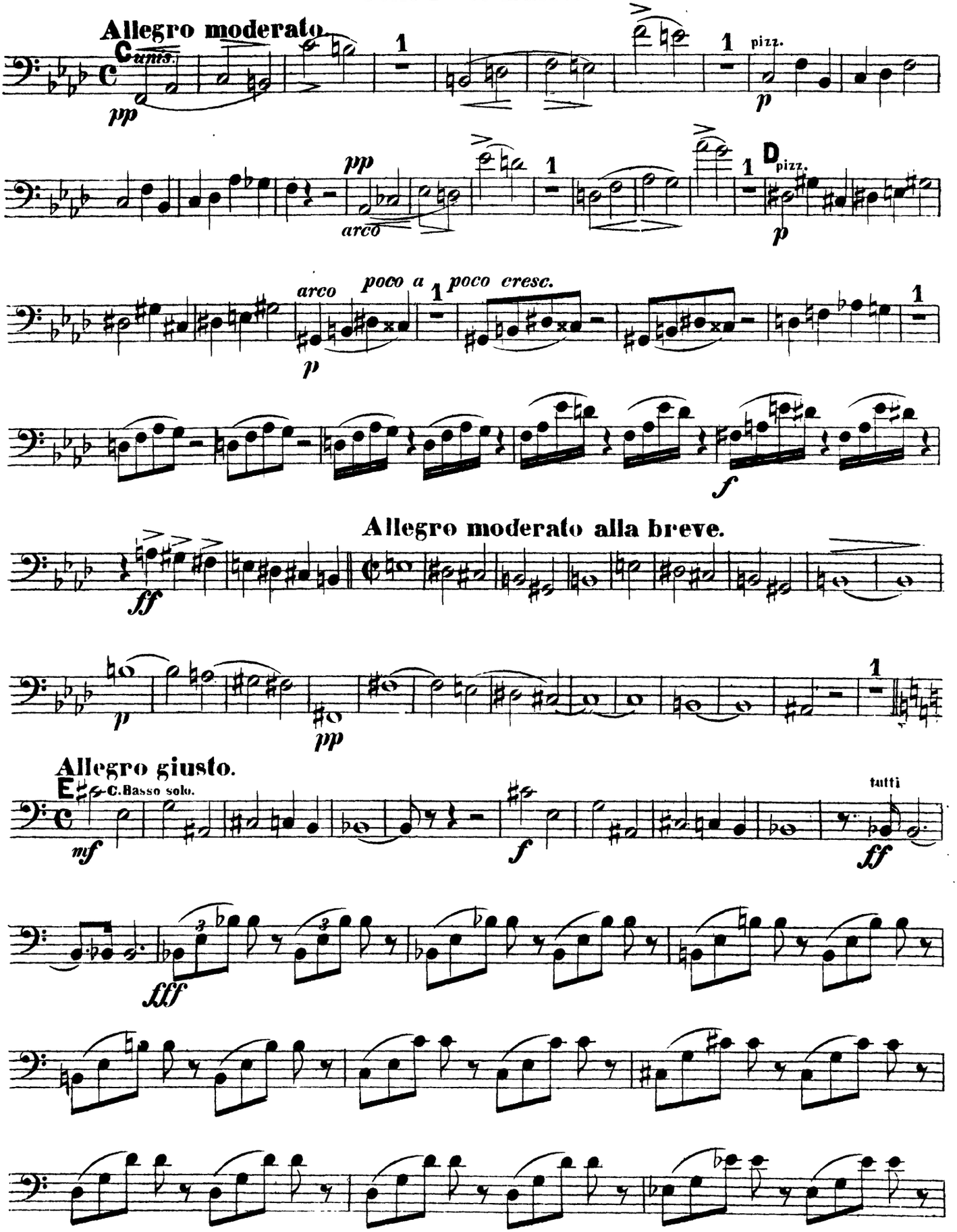

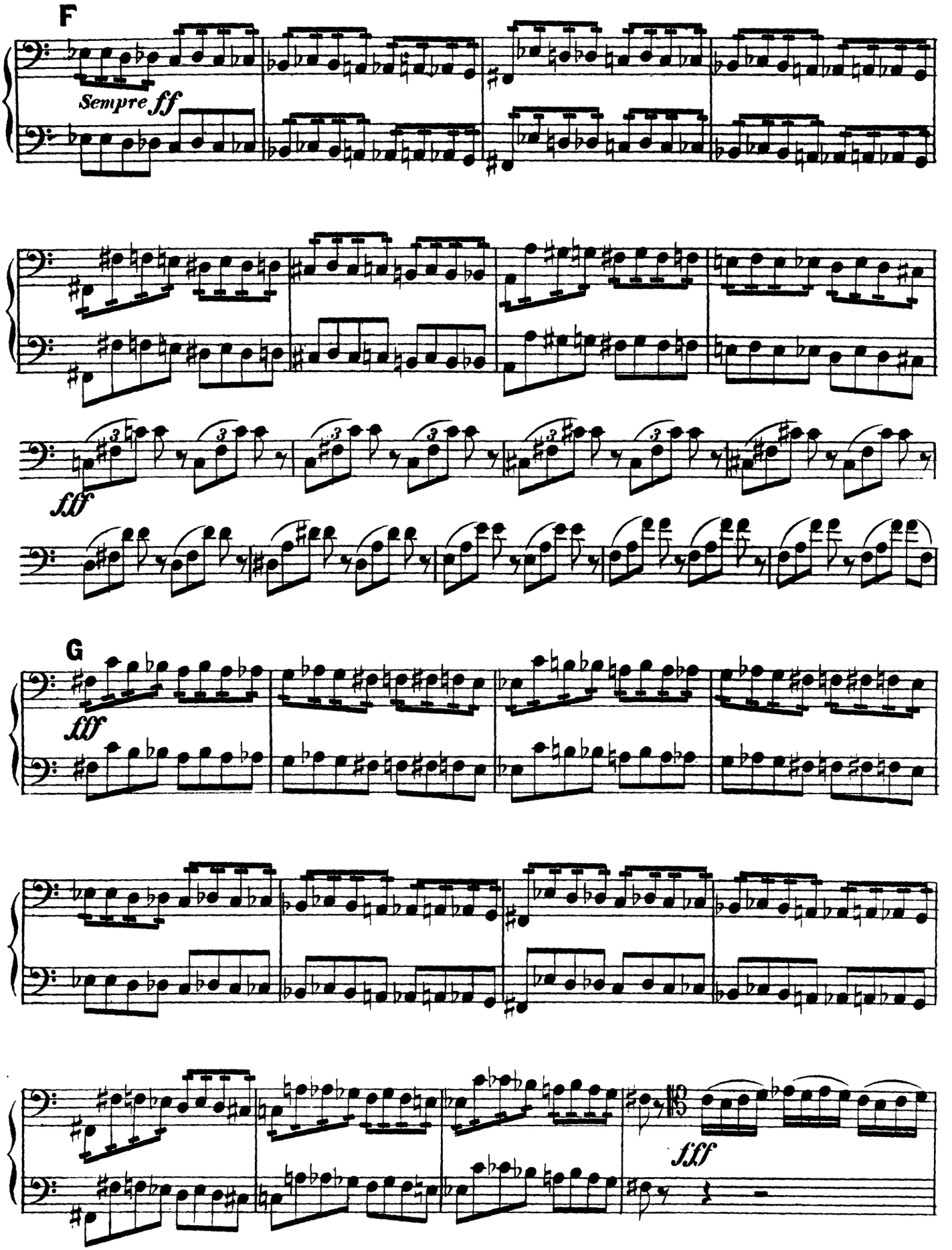
F
Sempre ff
fff
G
fff
fff

Cello 1mo et Basso.

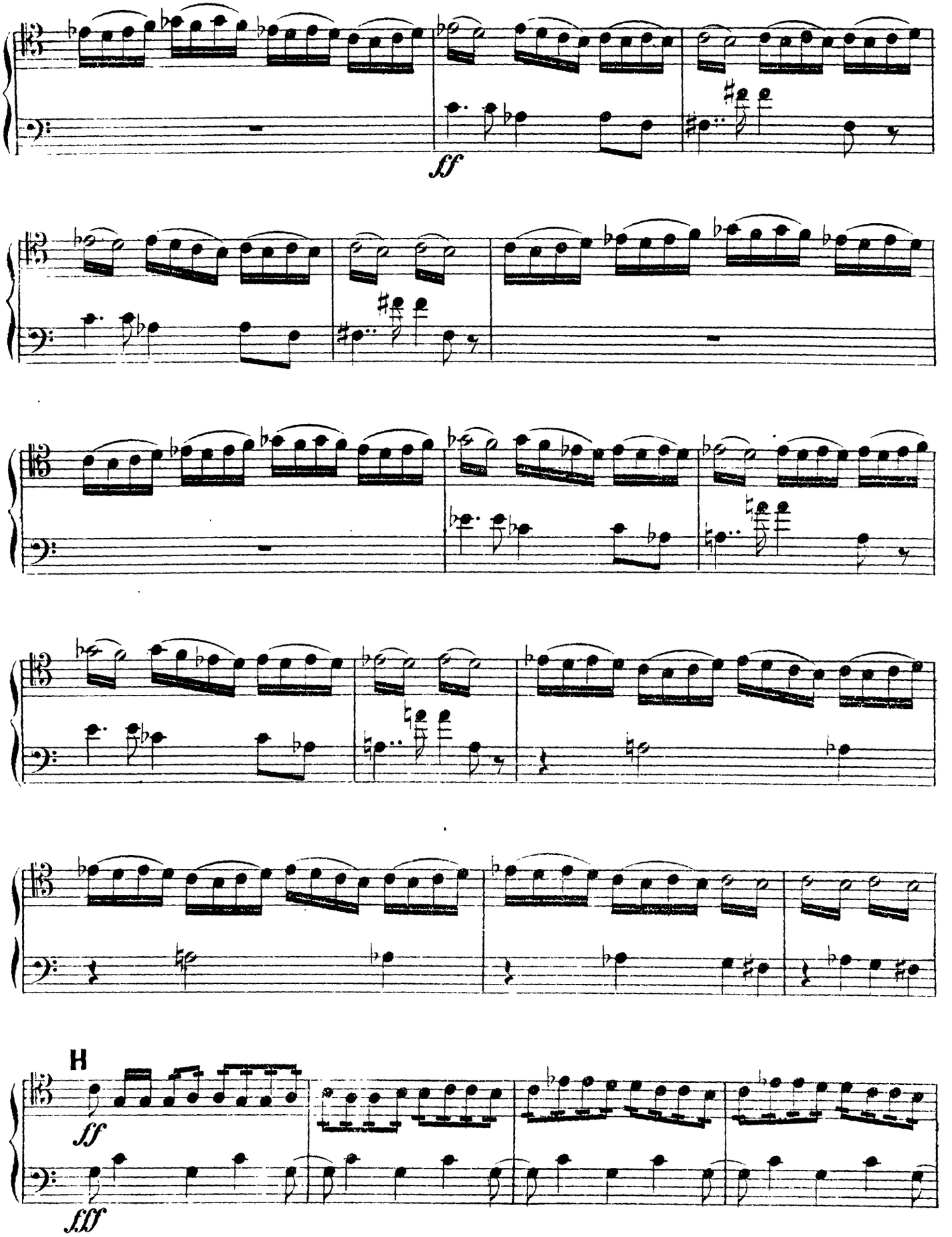

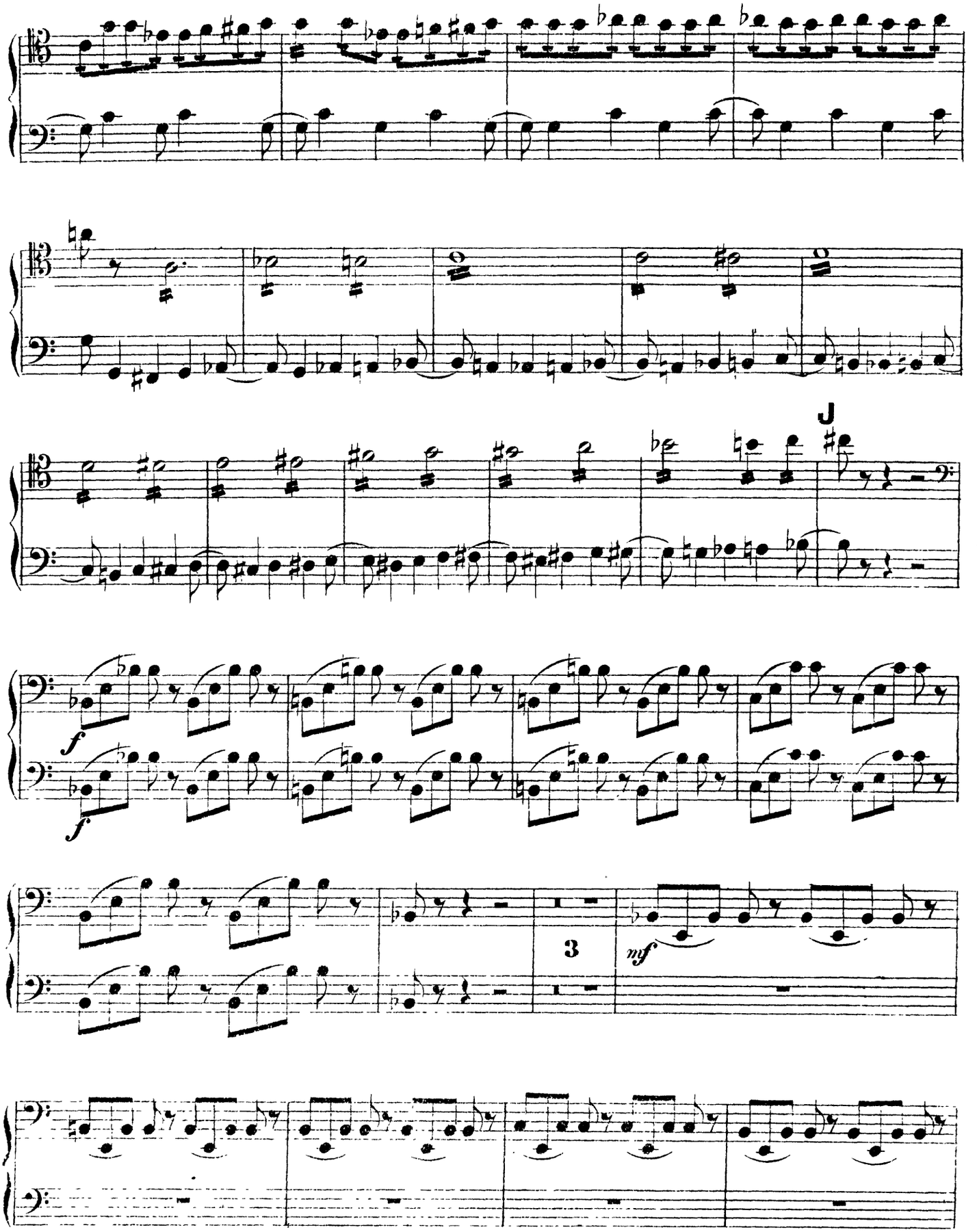
J
f
f
3
mf

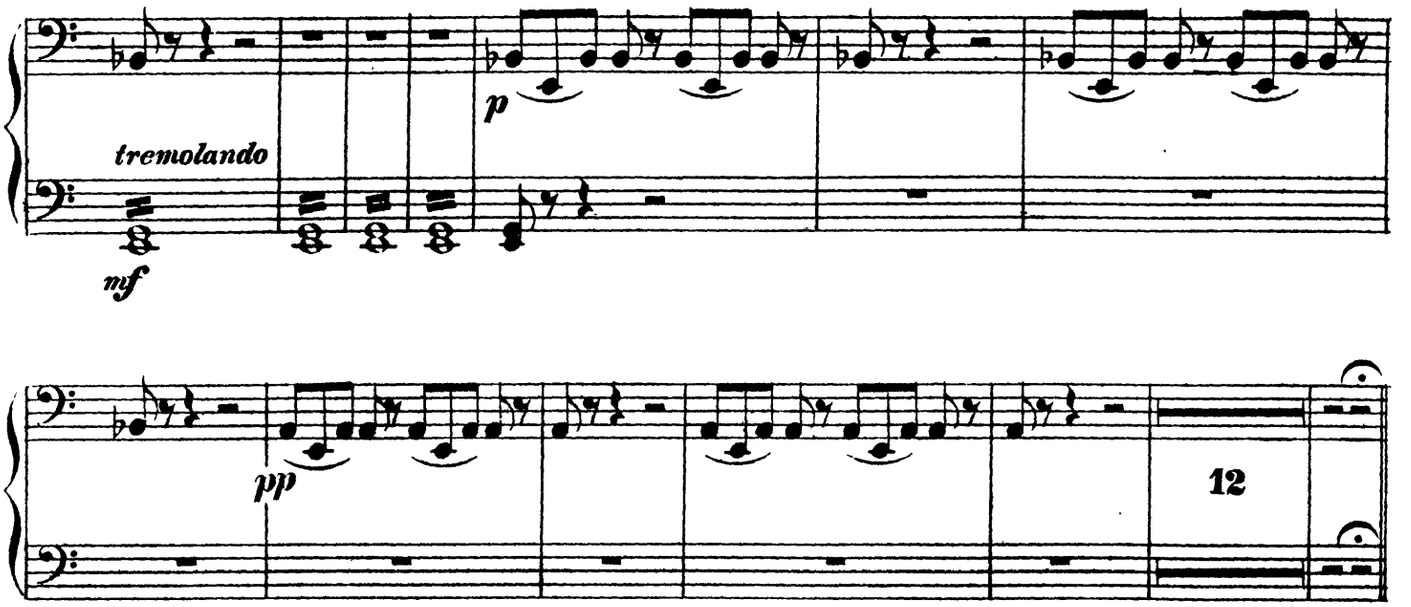

Andante non tanto quasi moderato.

Con sordini.

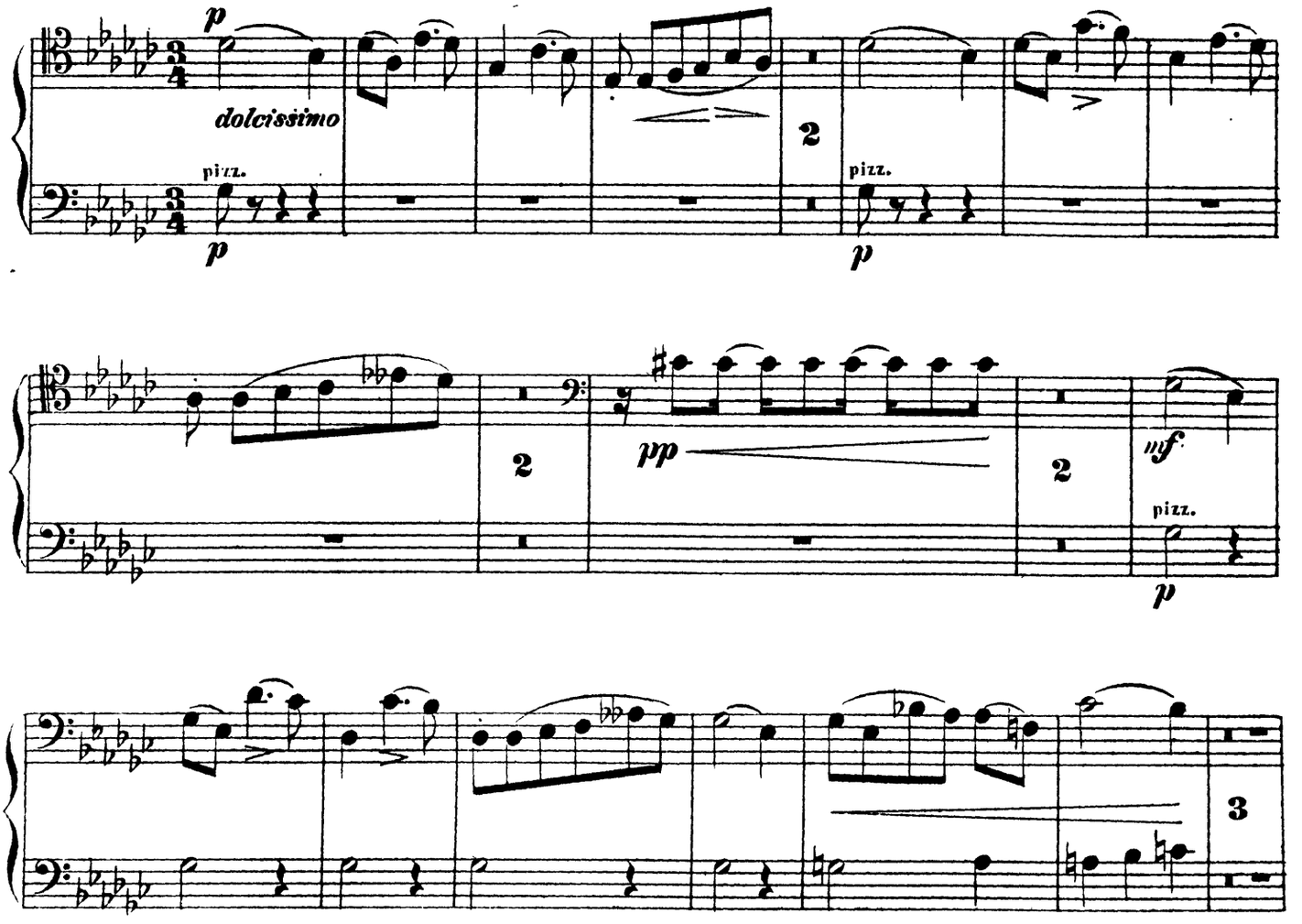

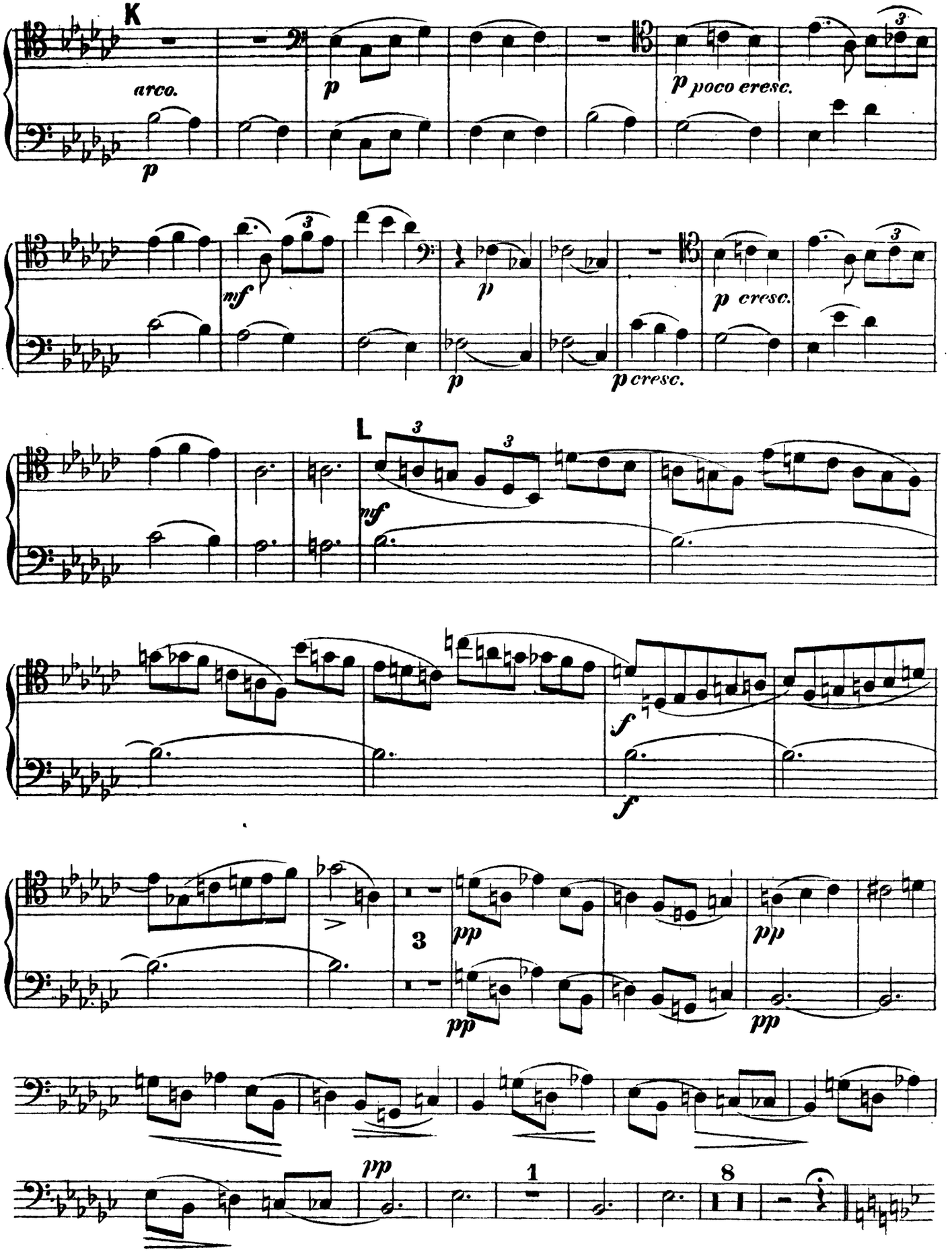
K
arco.
p
p
p poco cresc.
mf
p
p
p cresc.
p cresc.
L
mf
f
f
pp
pp
pp
pp
3
pp
1
8

Cello 1mo et Basso

Allegro animato

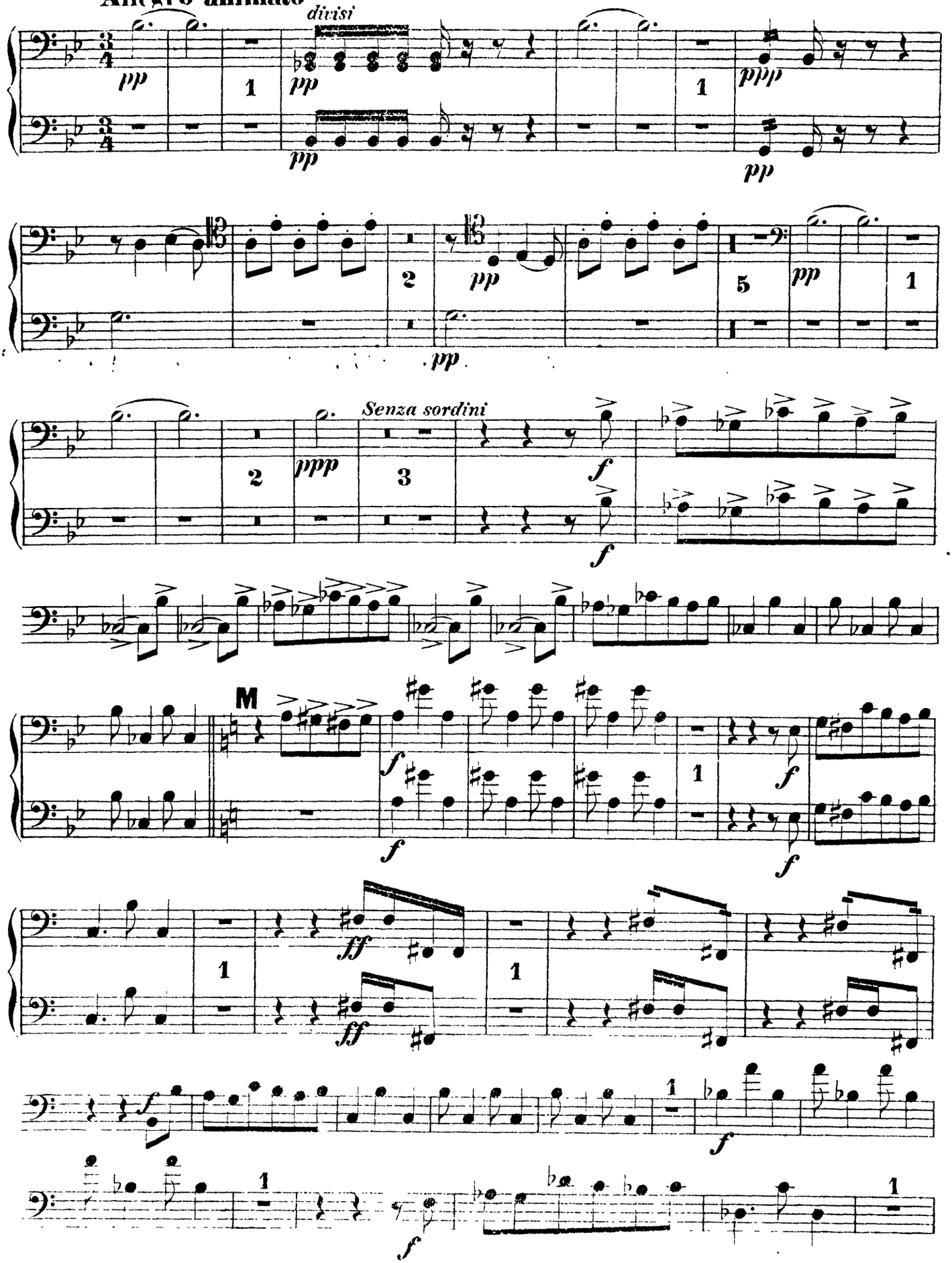

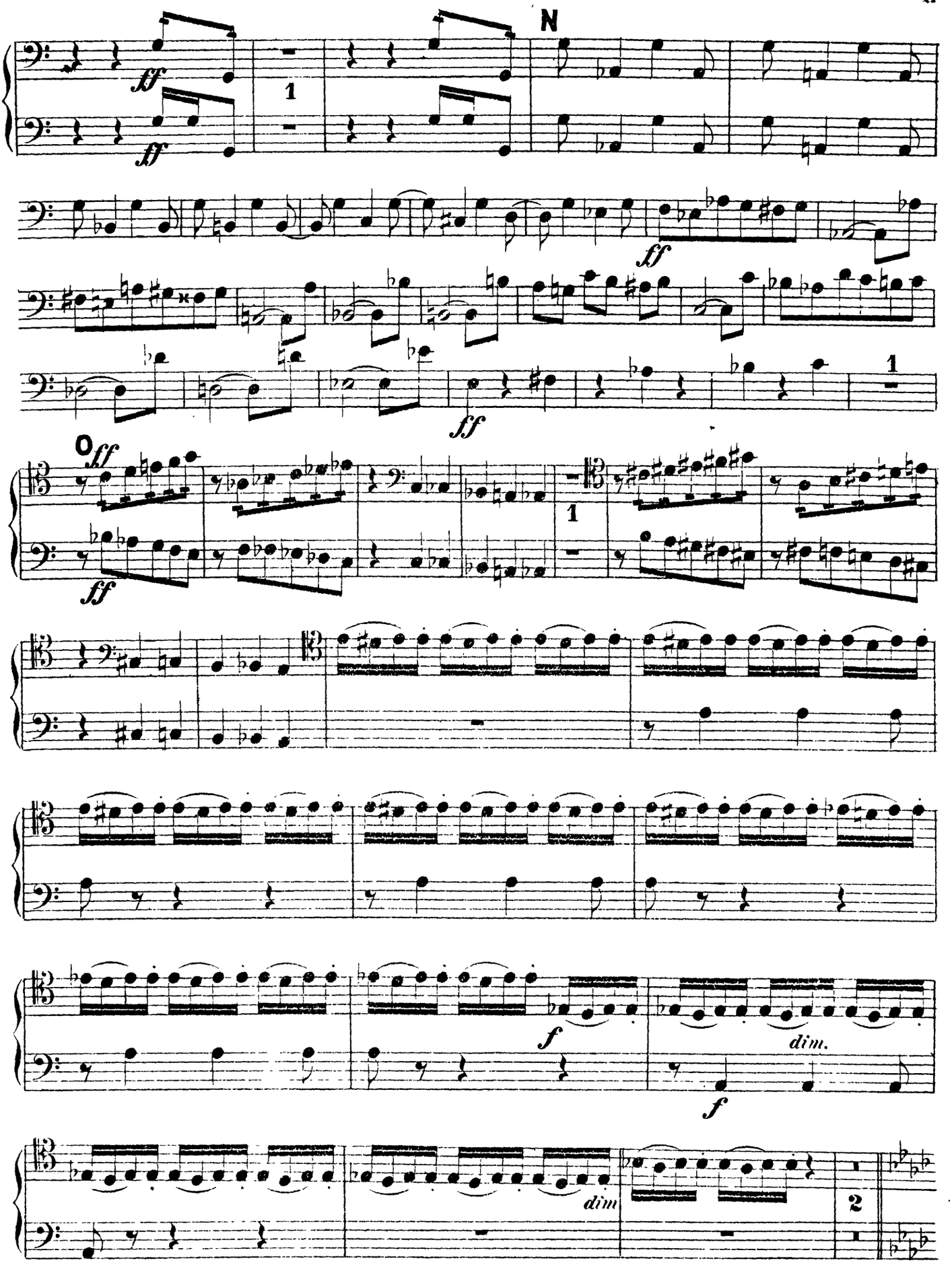
N
O
ff
dim.
dim
1
2

Cello 1mo et Basso

Andante non tanto quasi moderato

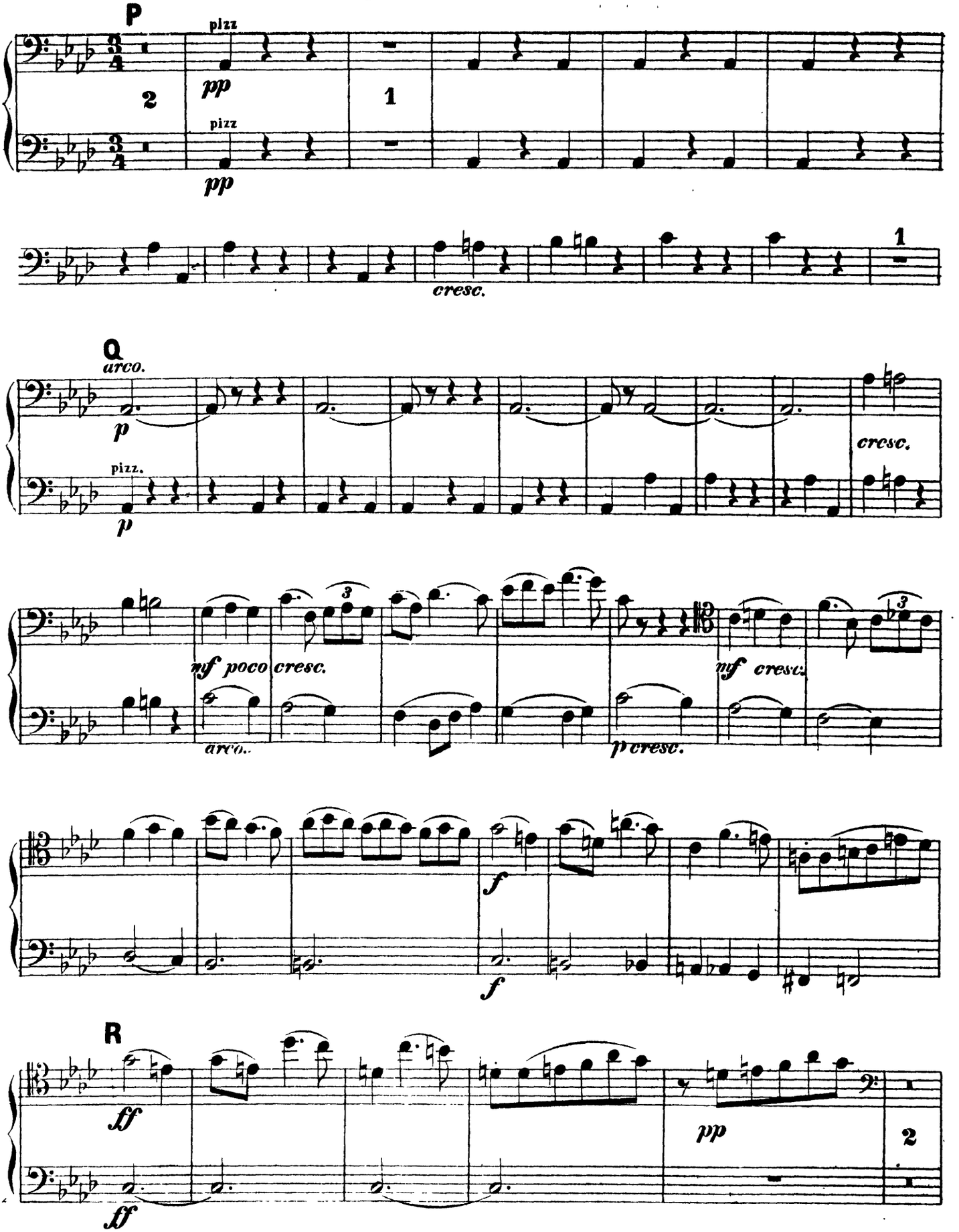

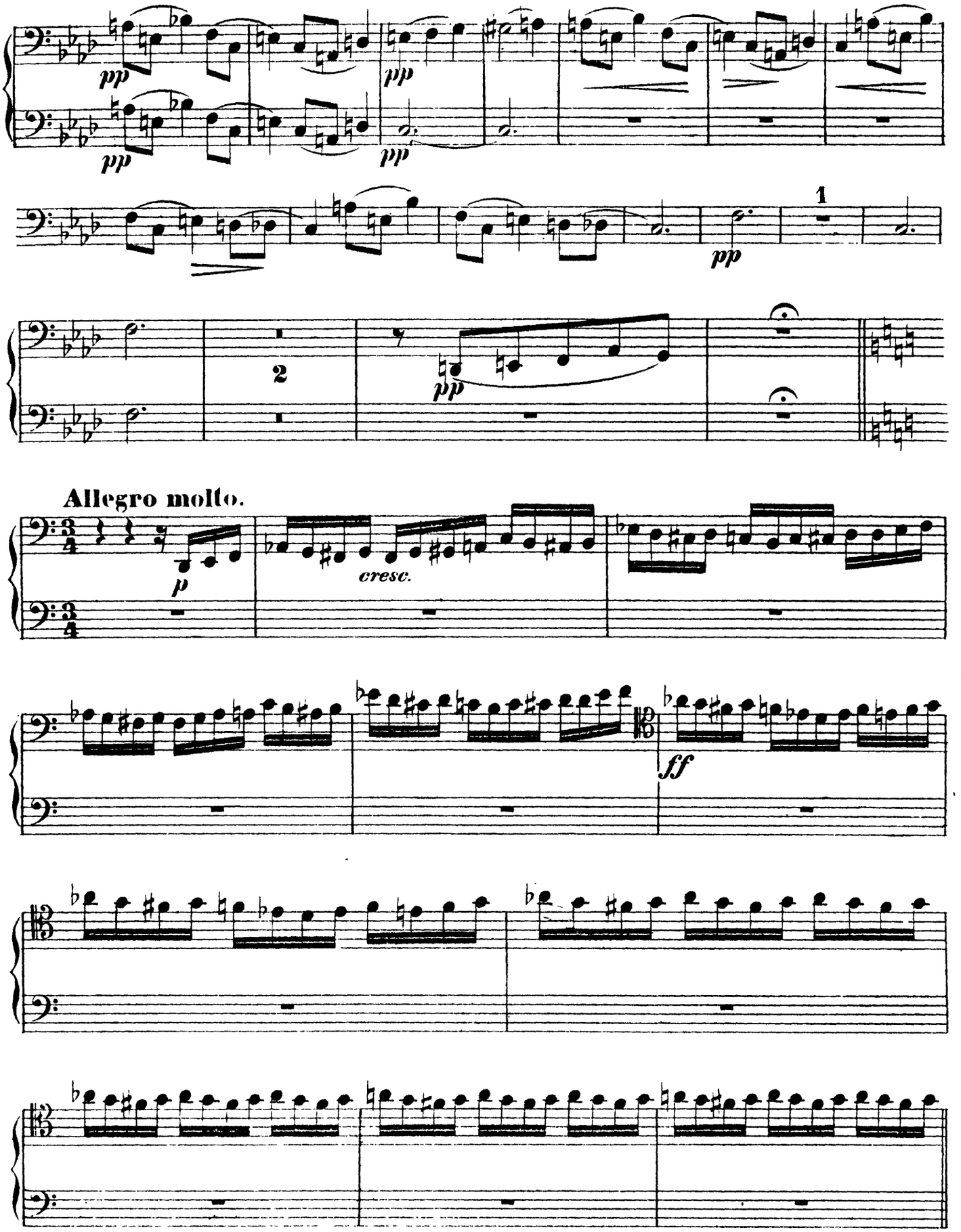
pp
pp
pp
pp
1
2
pp
Allegro molto.
p
cresc.
ff

S Andante non tanto.

fff

fff

poco ritenuto.

T Allegro risoluto

ff

ff

Listesso tempo.

11

Moderato assai.

U

p

p

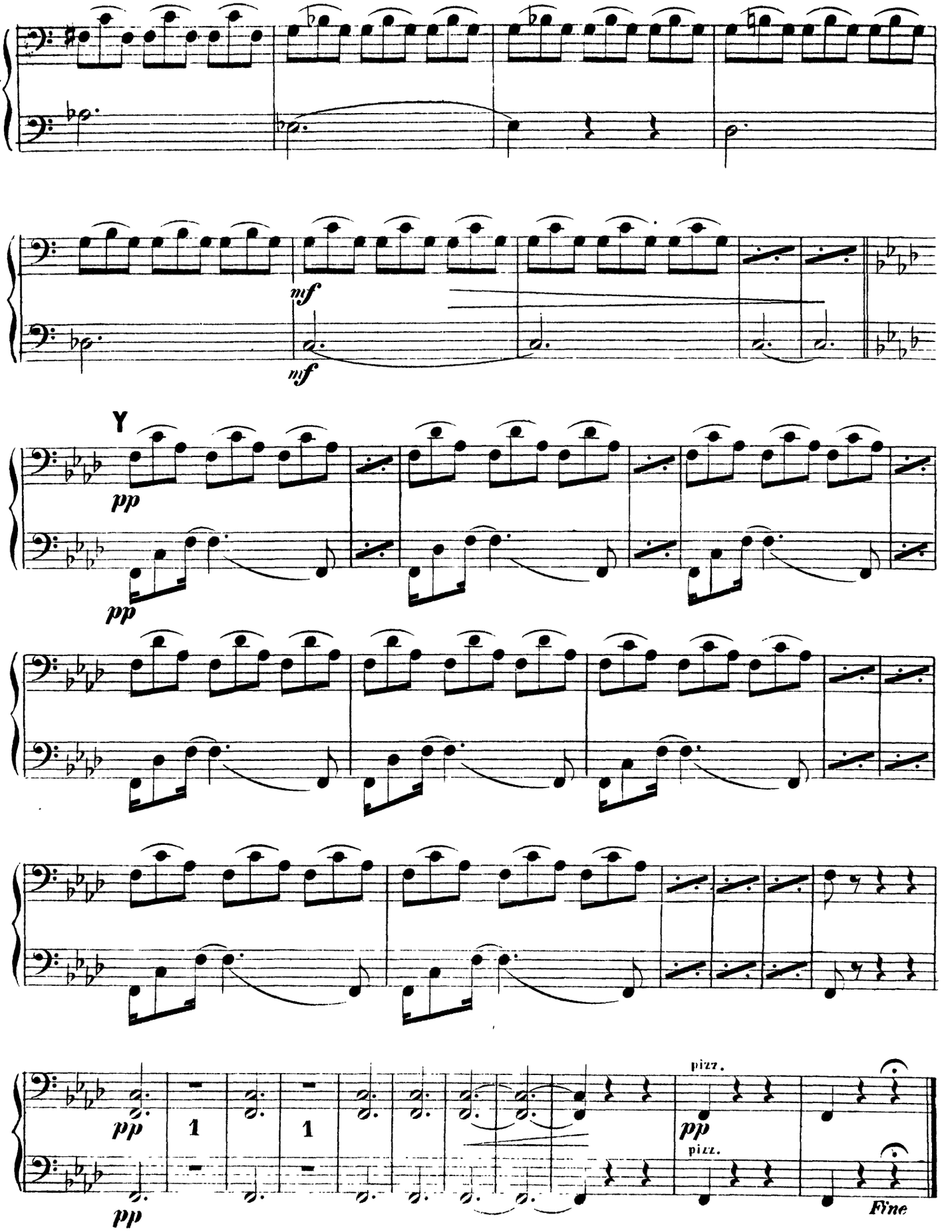
mf
mf
Y
pp
pp
pp
1
1
pizz.
pp
pizz.
Fine

Cello 2do et Basso

Peter Ilyich Tchaikovsky

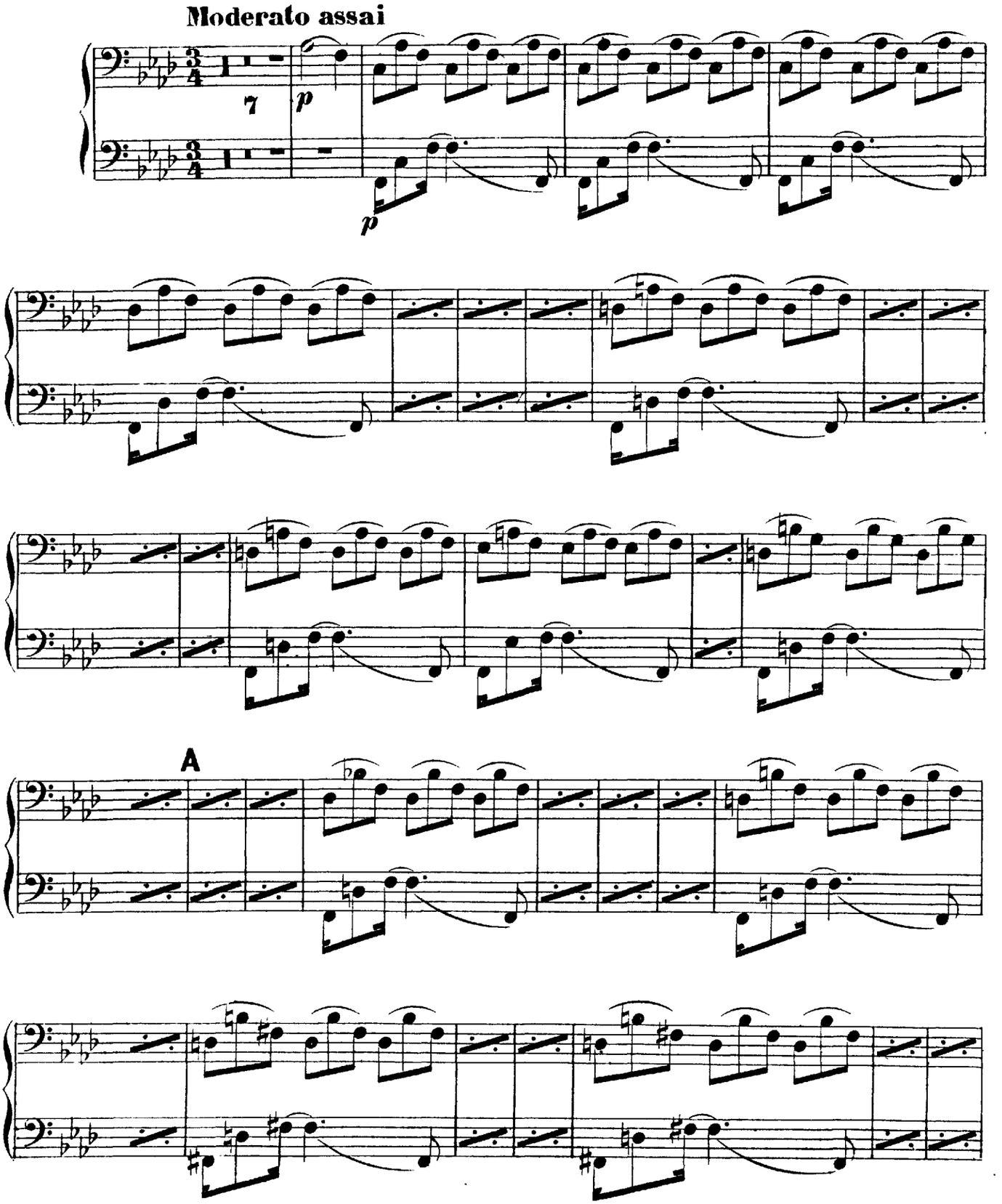

Cello 2do et Basso

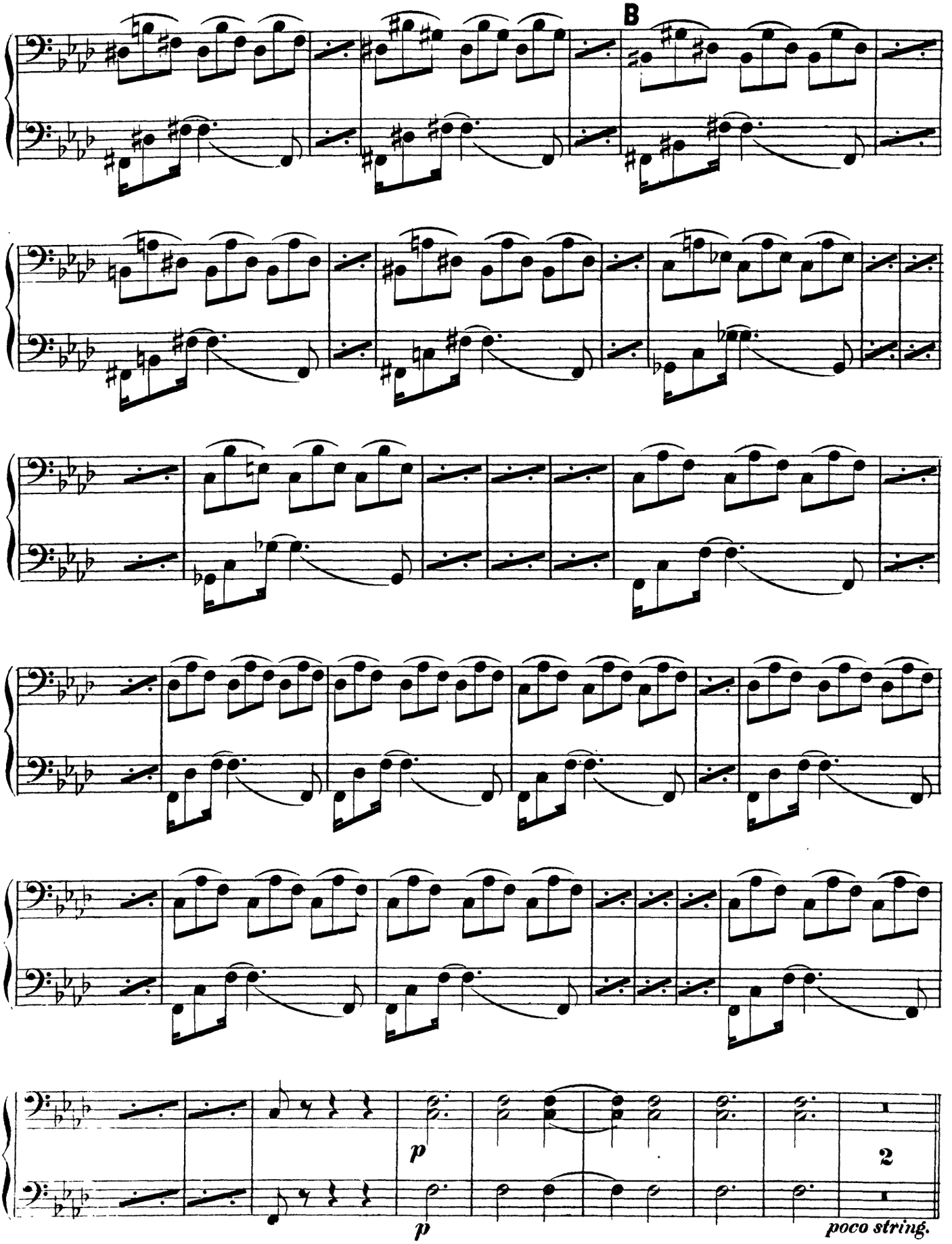

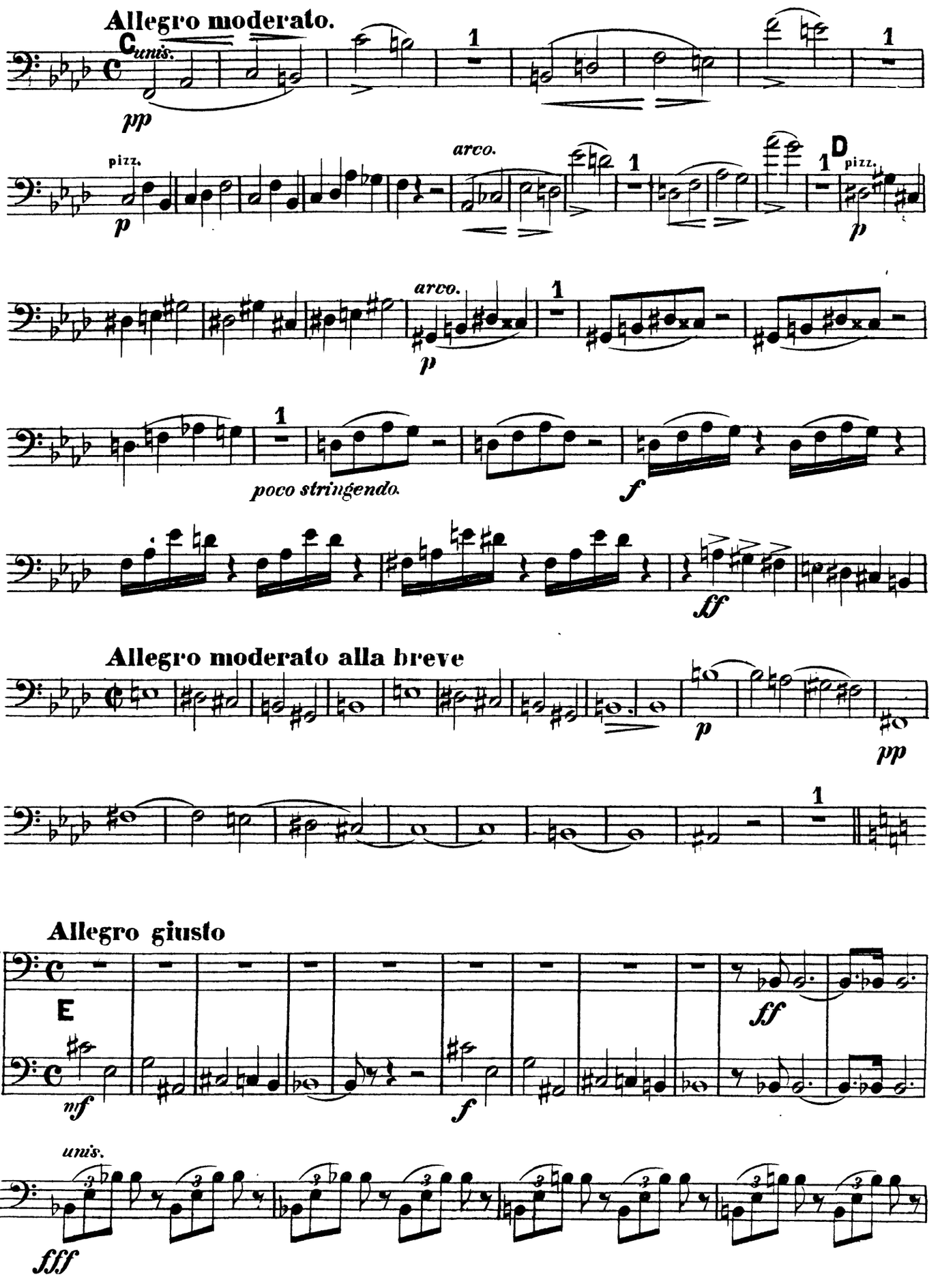
Allegro moderato.
C
unis.
pp
pizz.
p
arco.
1
D
pizz.
p
arco.
p
poco stringendo.
f
ff
Allegro moderato alla breve
p
pp
Allegro giusto
E
mf
f
ff
unis.
fff

Cello 2do et Basso

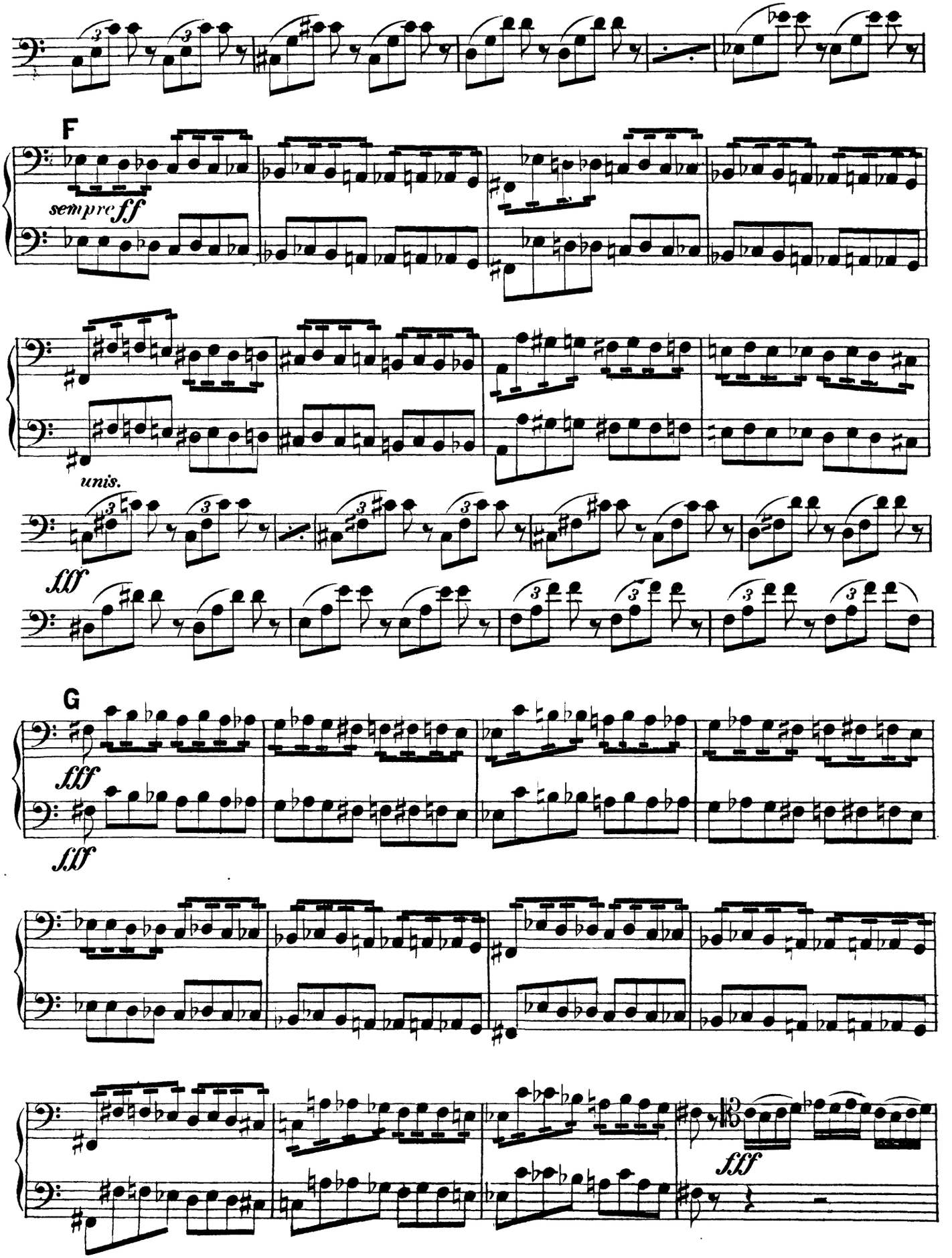

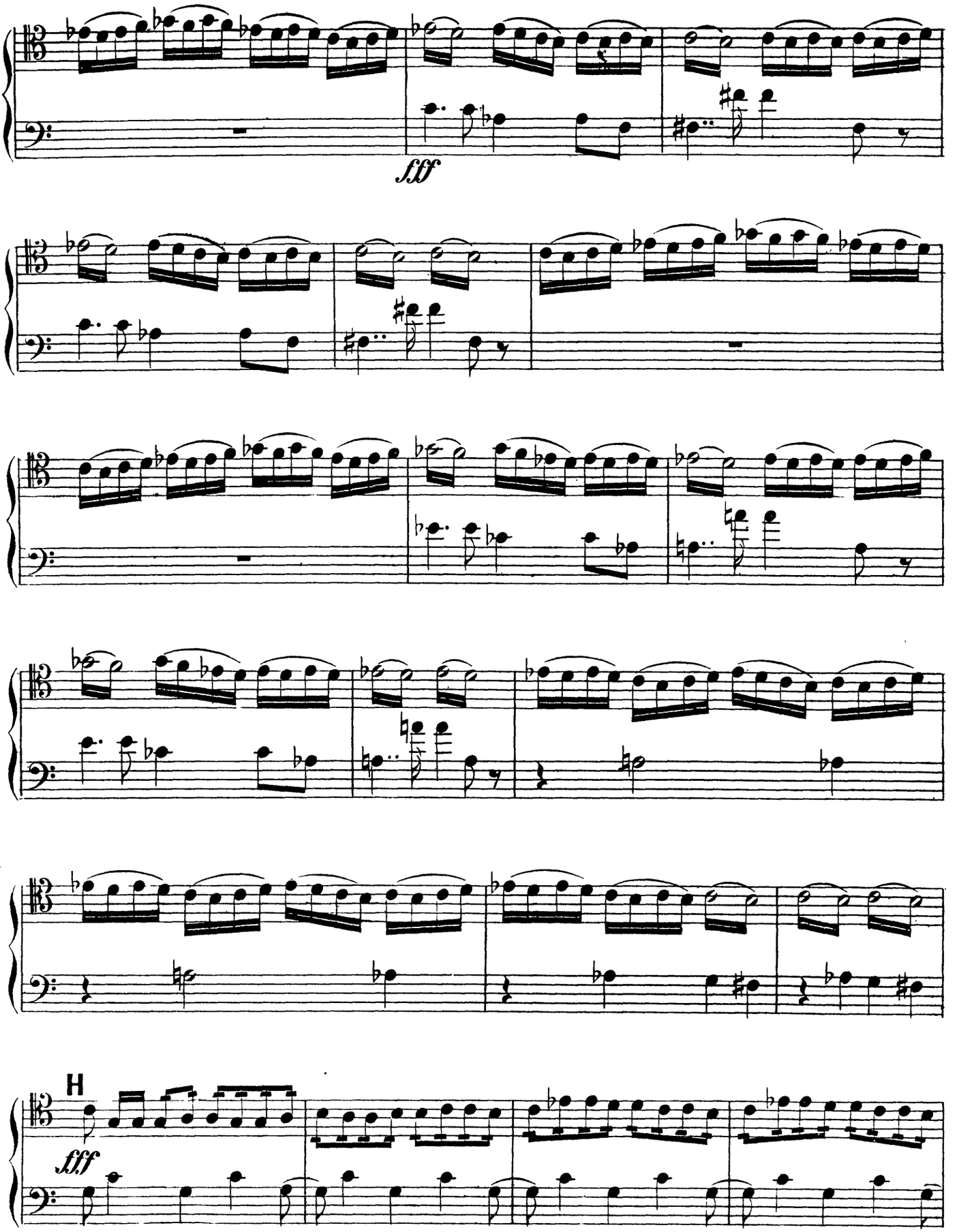
fff
H
fff

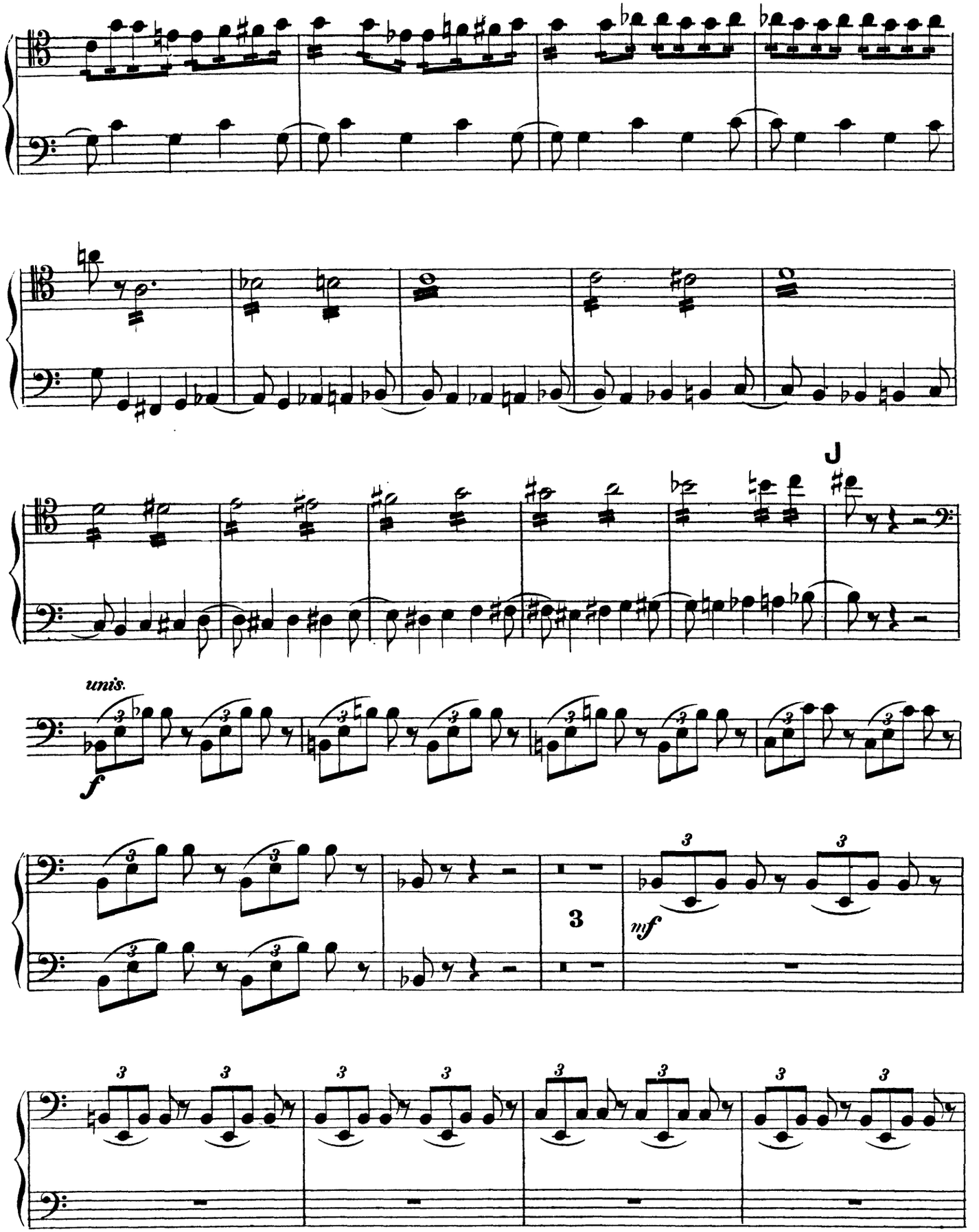
J
unis.
f
3
mf

Cello 2do et Basso

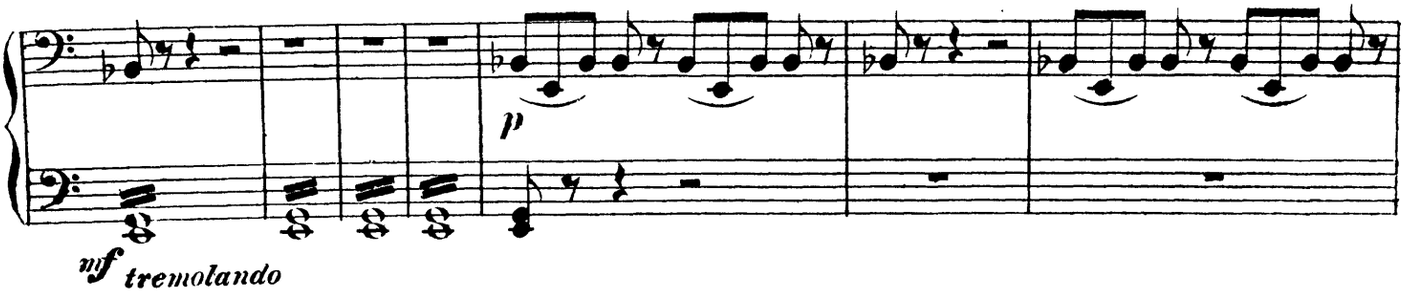

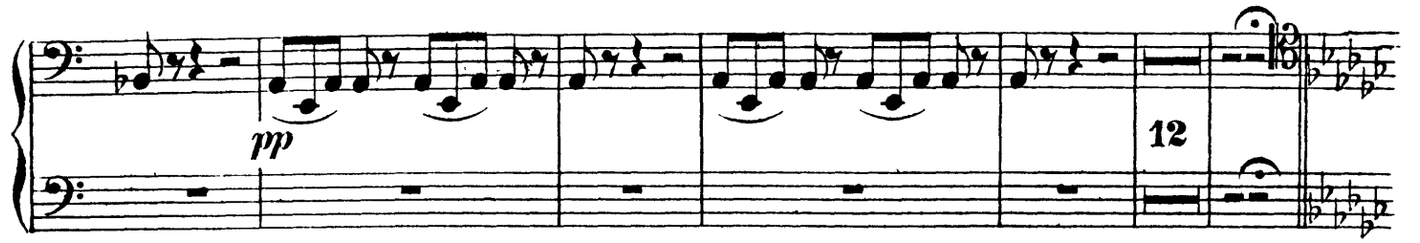

Andante non tanto quasi moderato.

Con sordini.

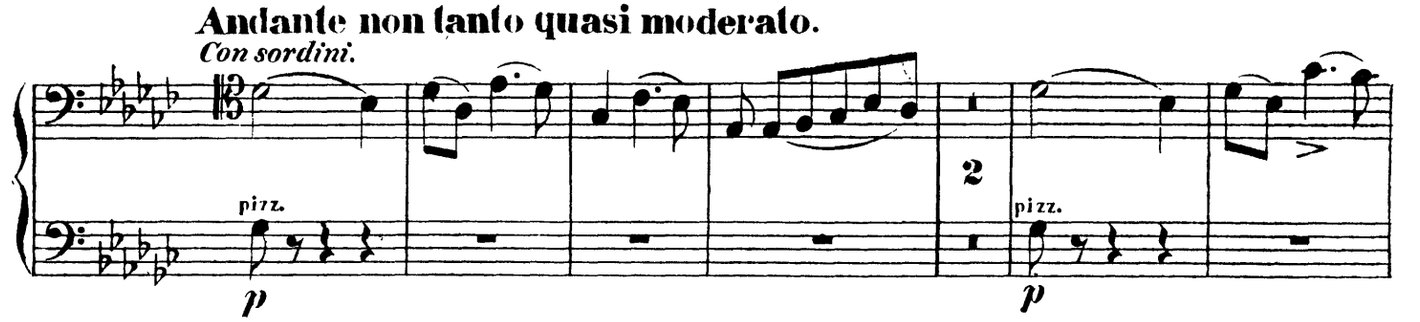

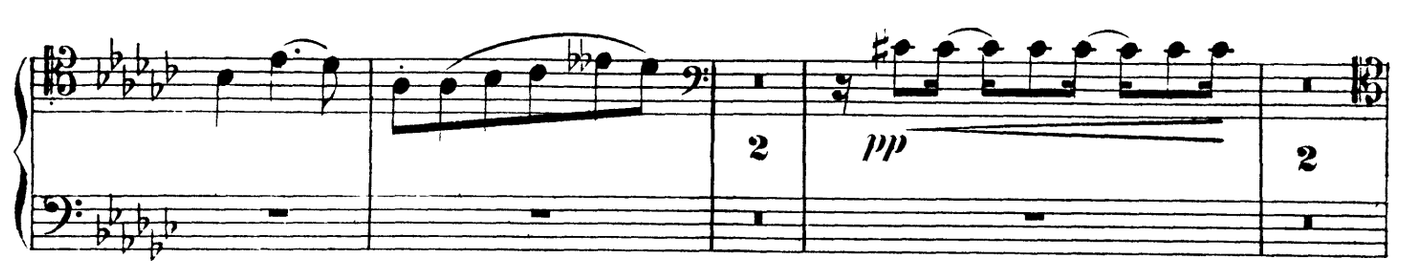

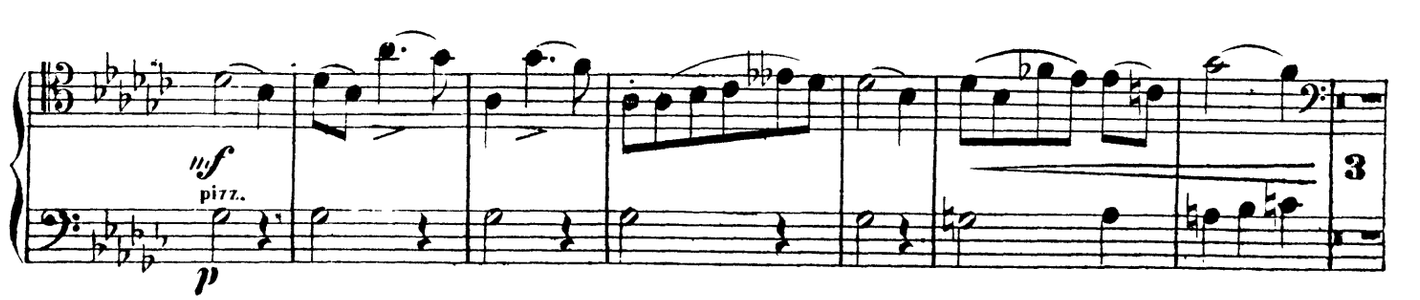

Cello 2do et Basso

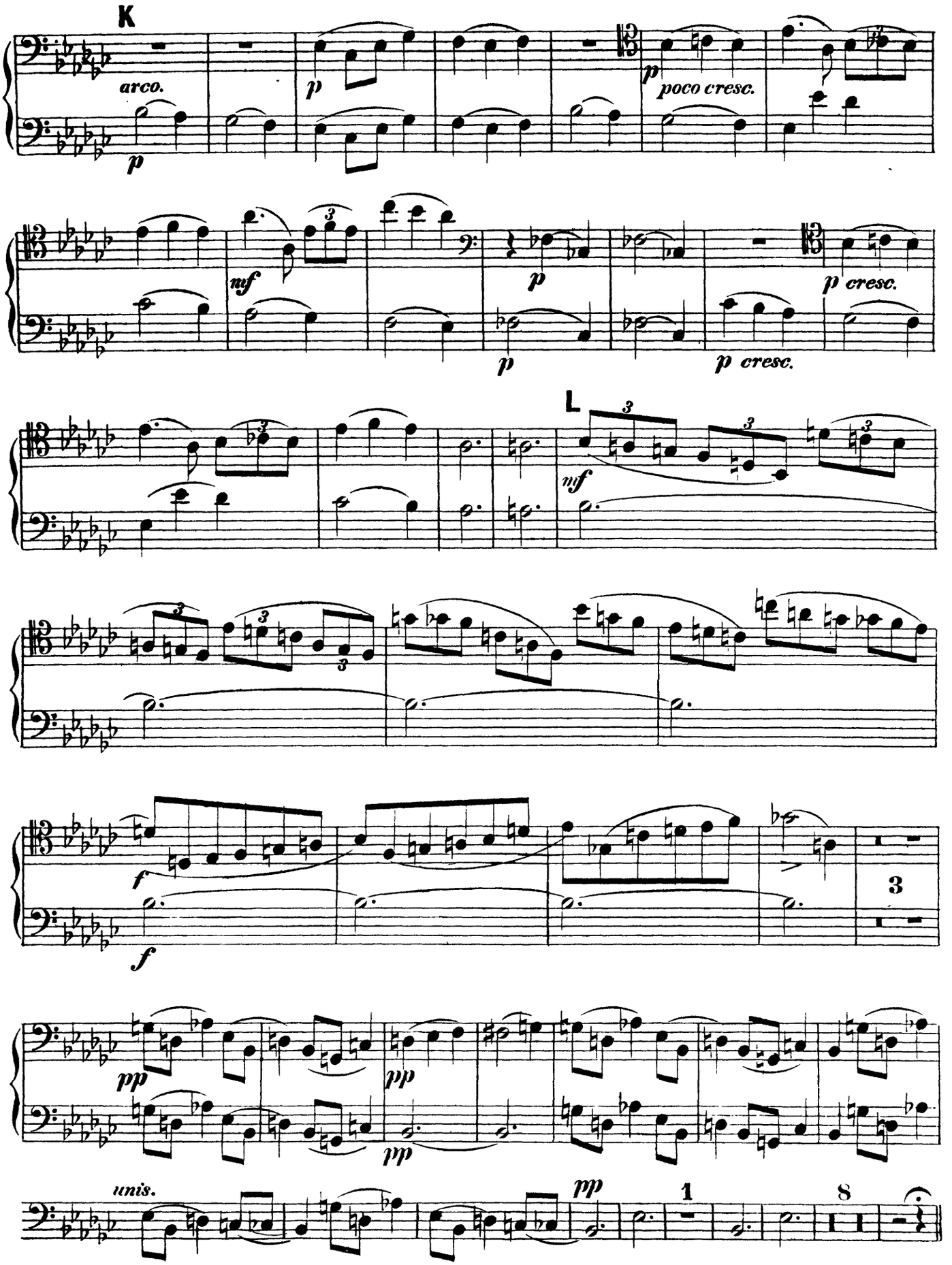

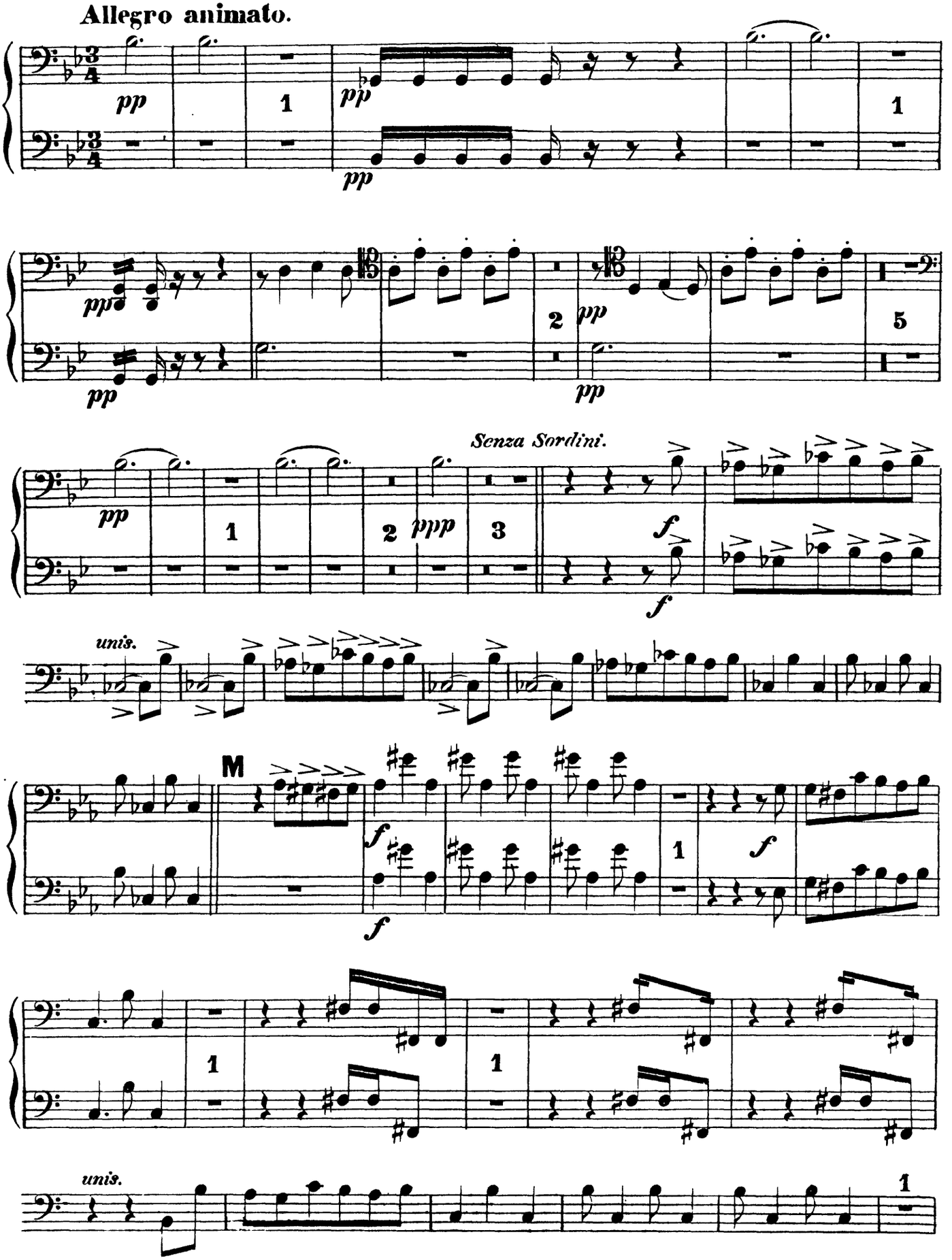
Allegro animato.
pp
1
pp
pp
1
pp
pp
2
pp
pp
5
pp
1
2
ppp
3
Senza Sordini.
f
f
unis.
M
f
f
1
f
1
1
unis.
1

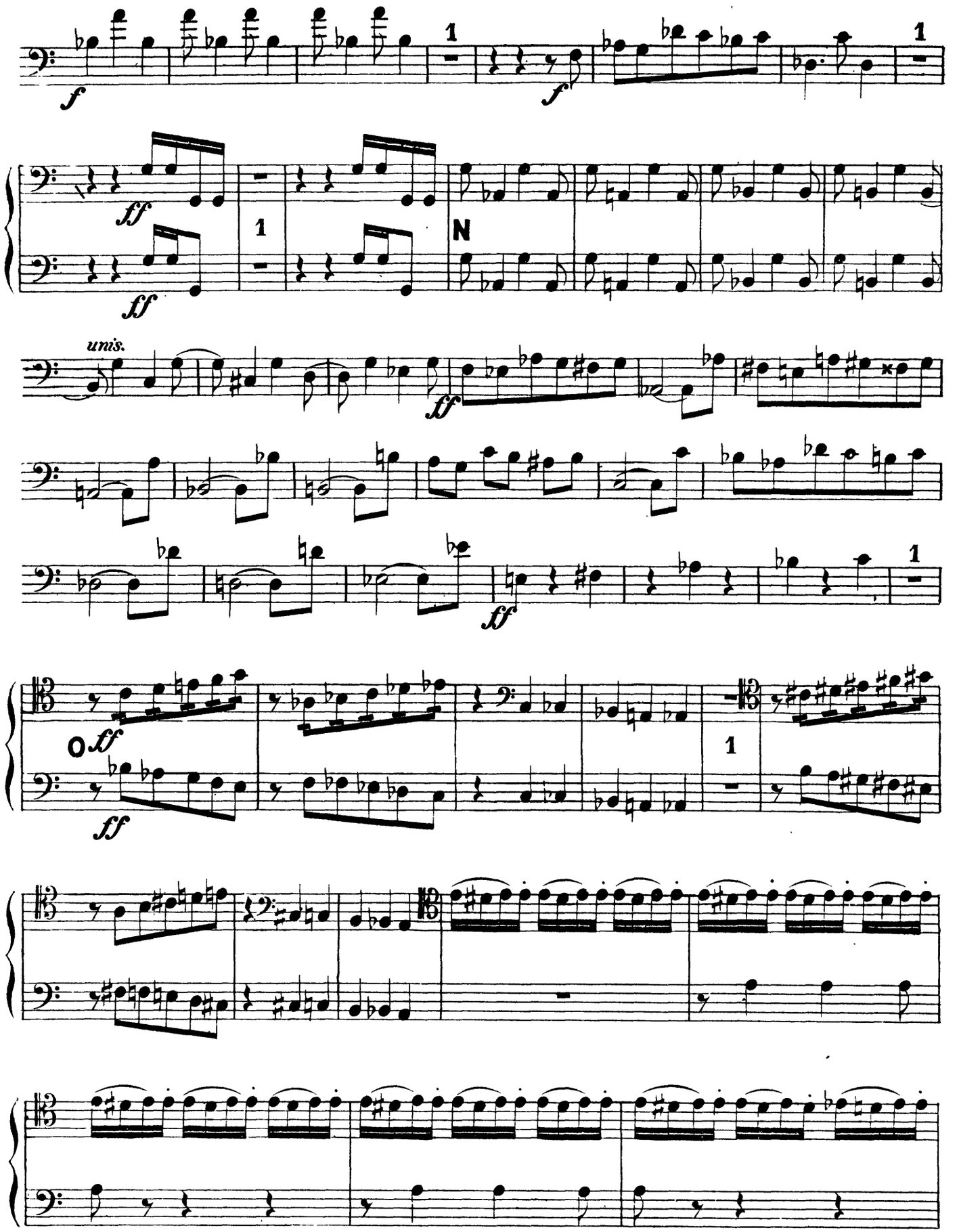
f
1
f
ff
ff
1
N
unis.
ff
ff
O ff
ff
1

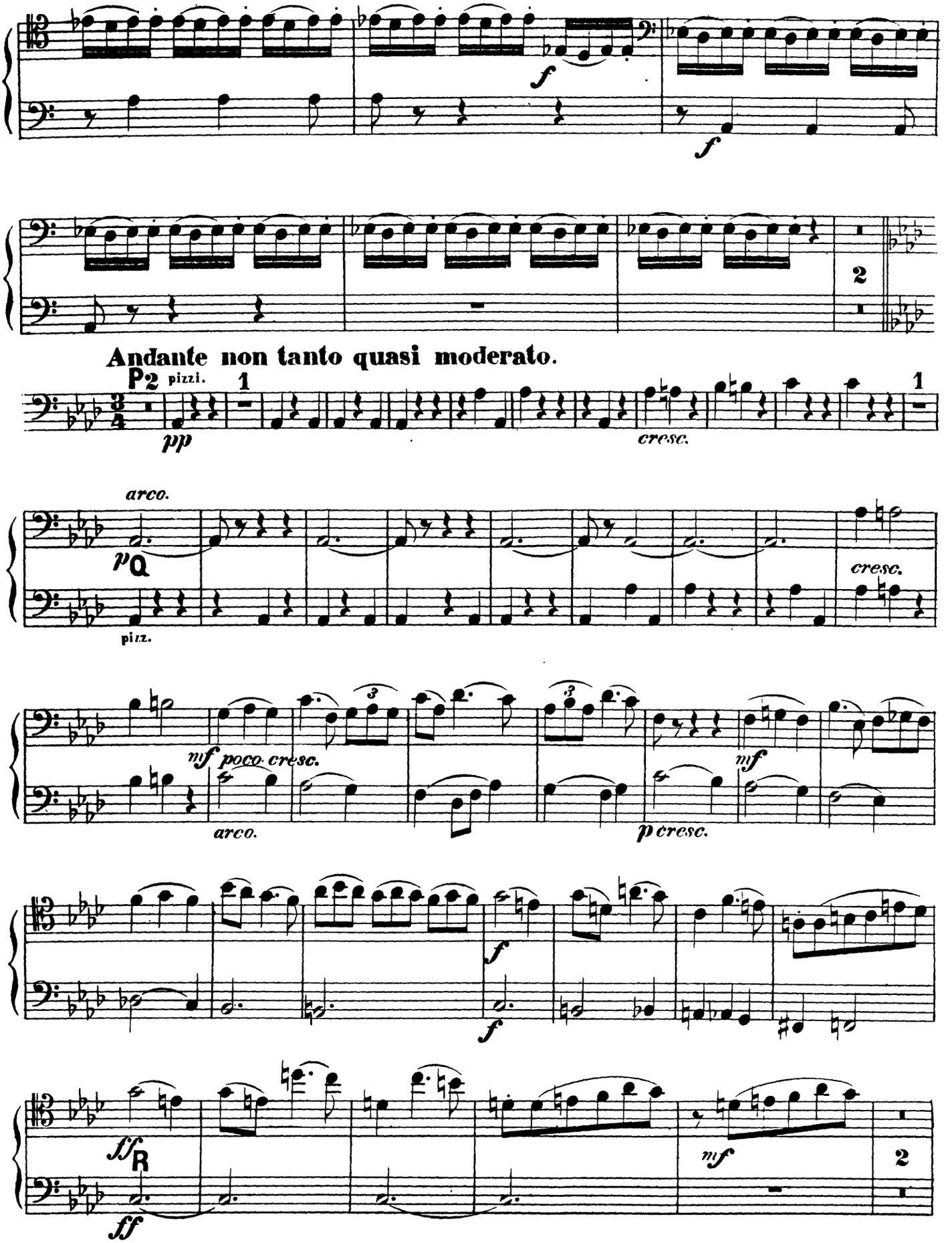
f
f
2
Andante non tanto quasi moderato.
P2 pizzi.
1
pp
cresc.
1
arco.
P
pizz.
cresc.
mf poco cresc.
arco.
mf
p cresc.
f
f
ff R
mf
2

Cello 2do ed Basso.

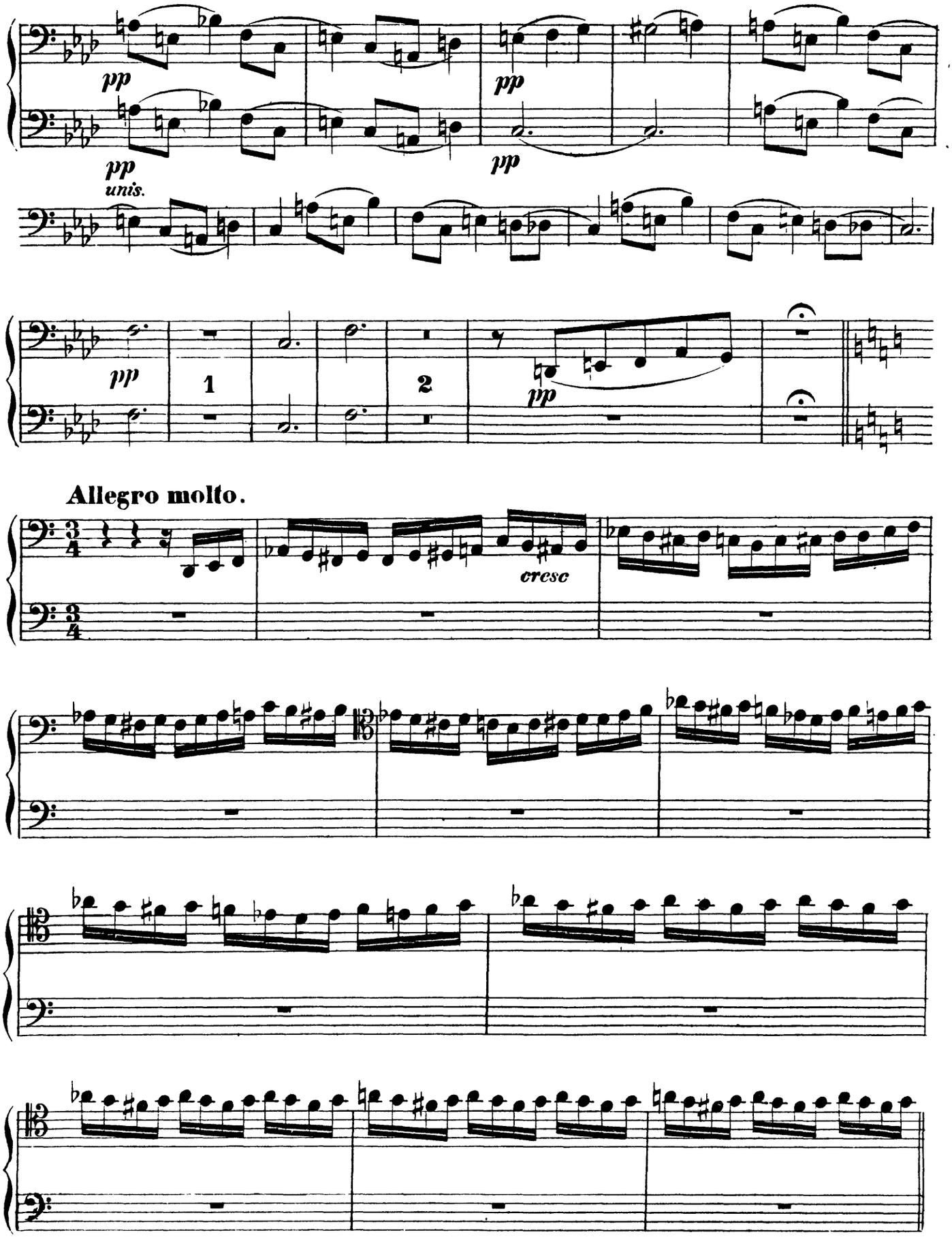

S **Andante non tanto.**

ff

ff

poco ritenuto

Allegro risoluto.

T

ff

Listesso tempo.

14

Moderato assai.

U

p

Cello 2do et Basso

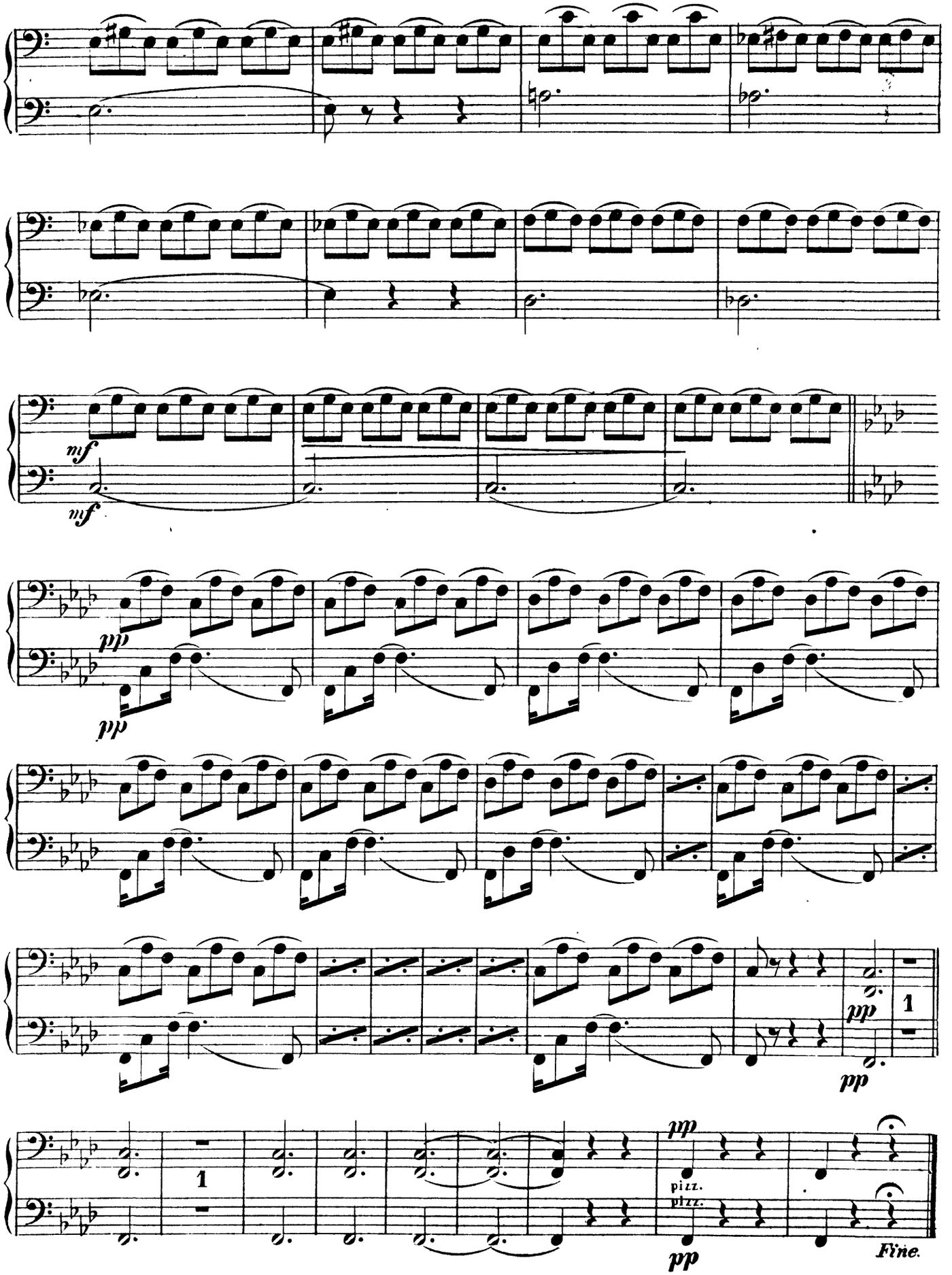

The Tempest, Symphonic Fantasia, Op. 18

Peter Ilyich Tchaikovsky

Cello. 3.

Moderato assai.

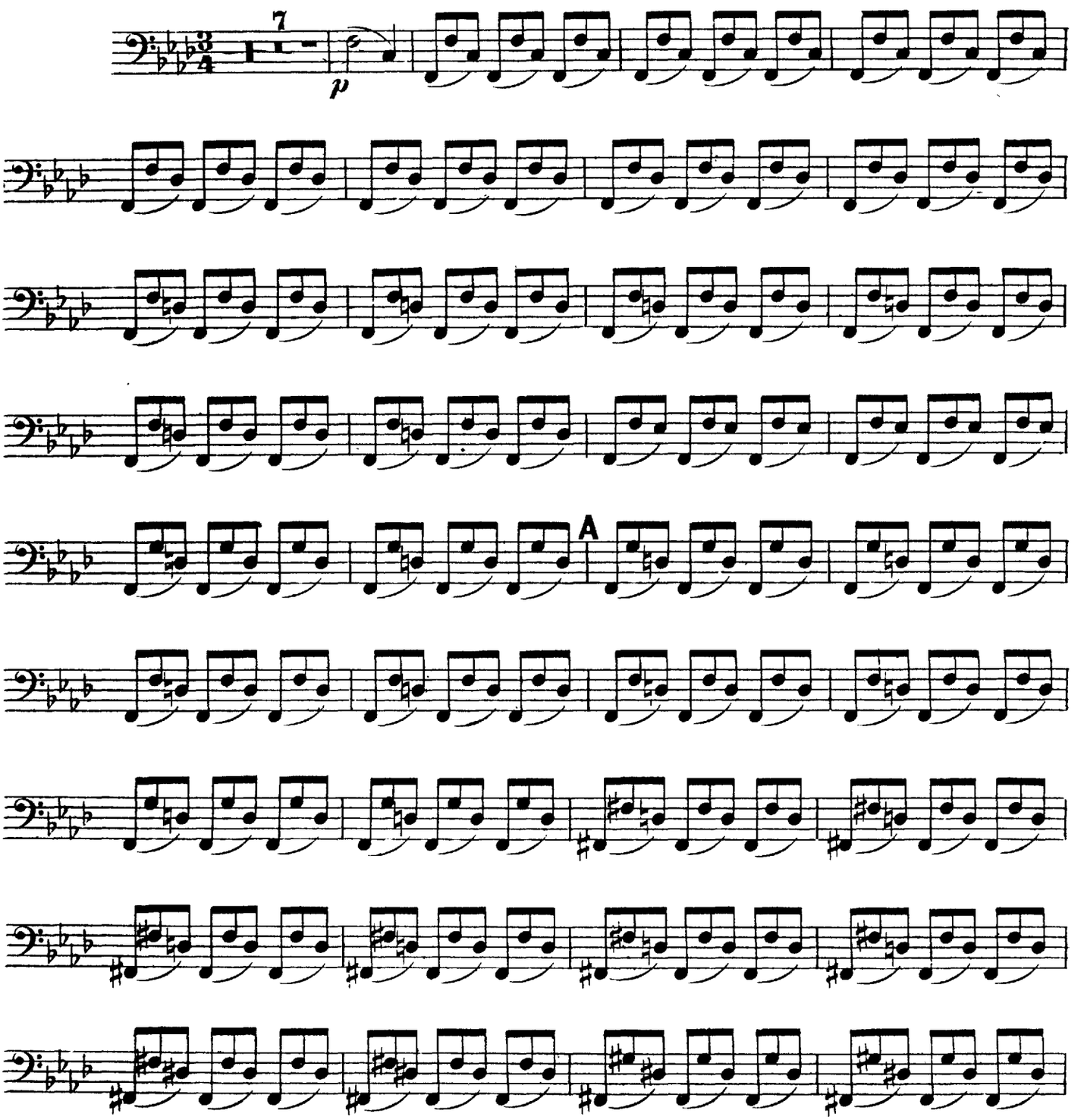

Cello. 3.

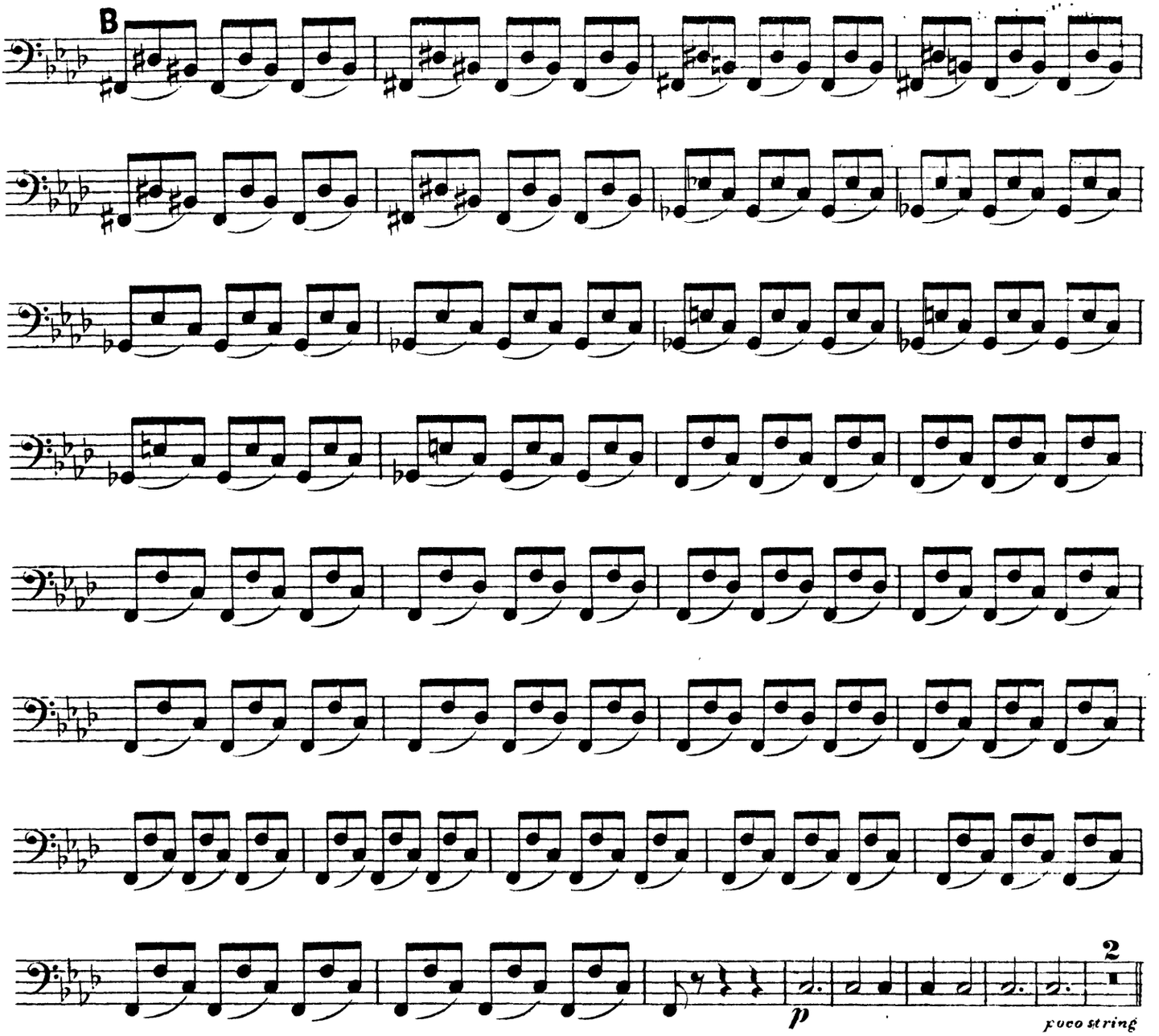

Allegro moderato.

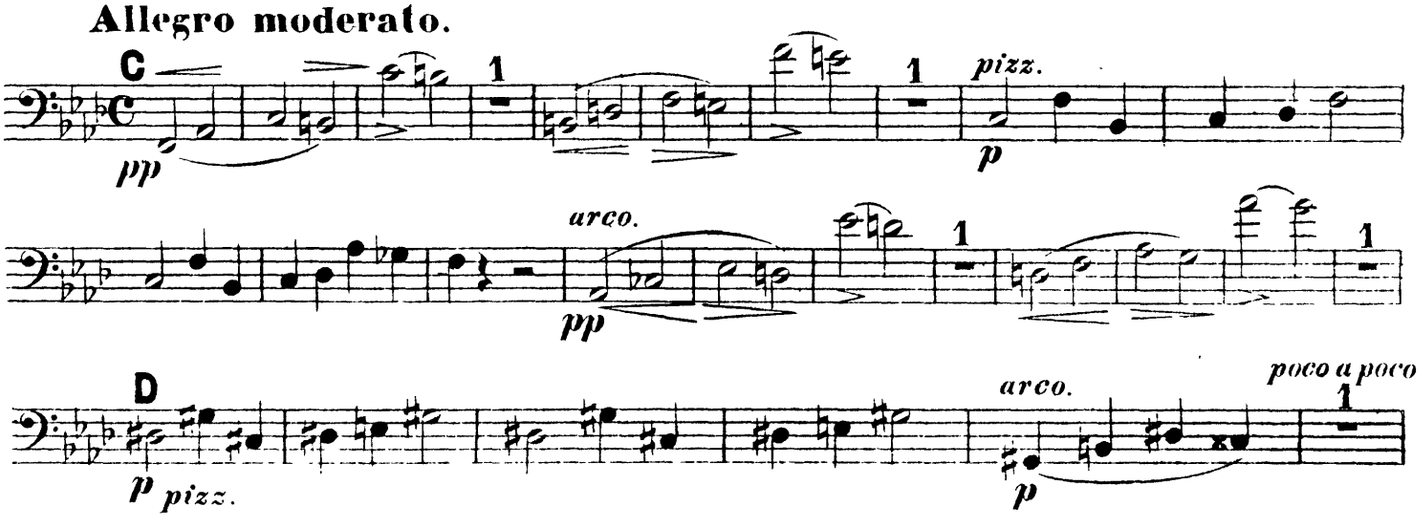

Cello. 3.

cresc. *poco stringendo.*

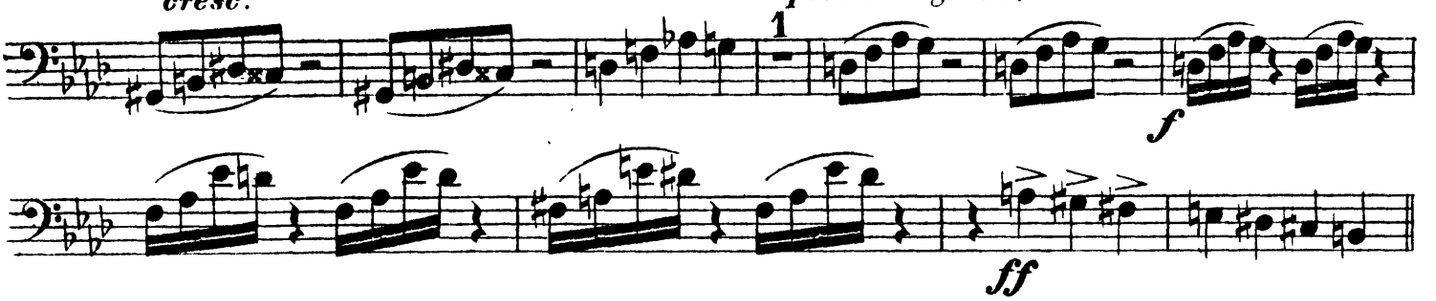

Allegro Moderato alla breve.

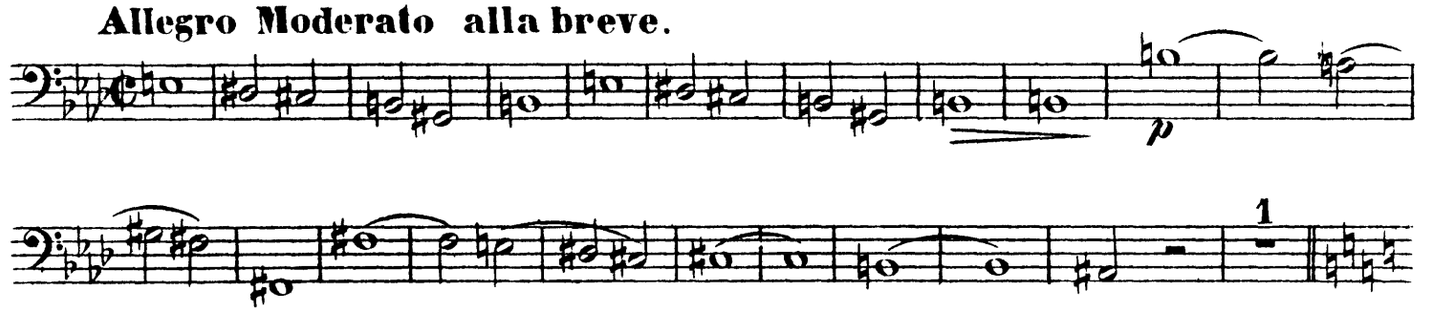

Allegro

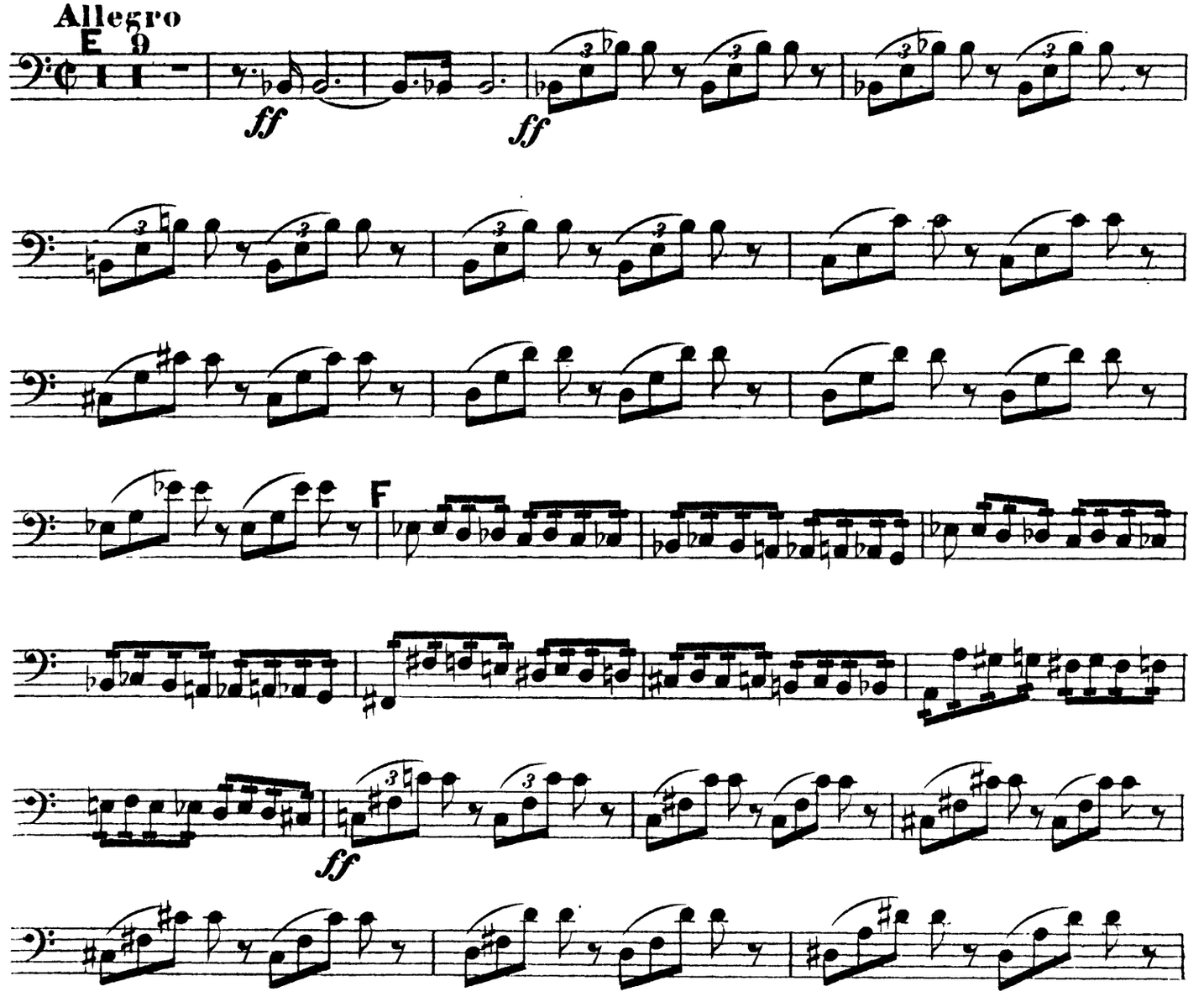

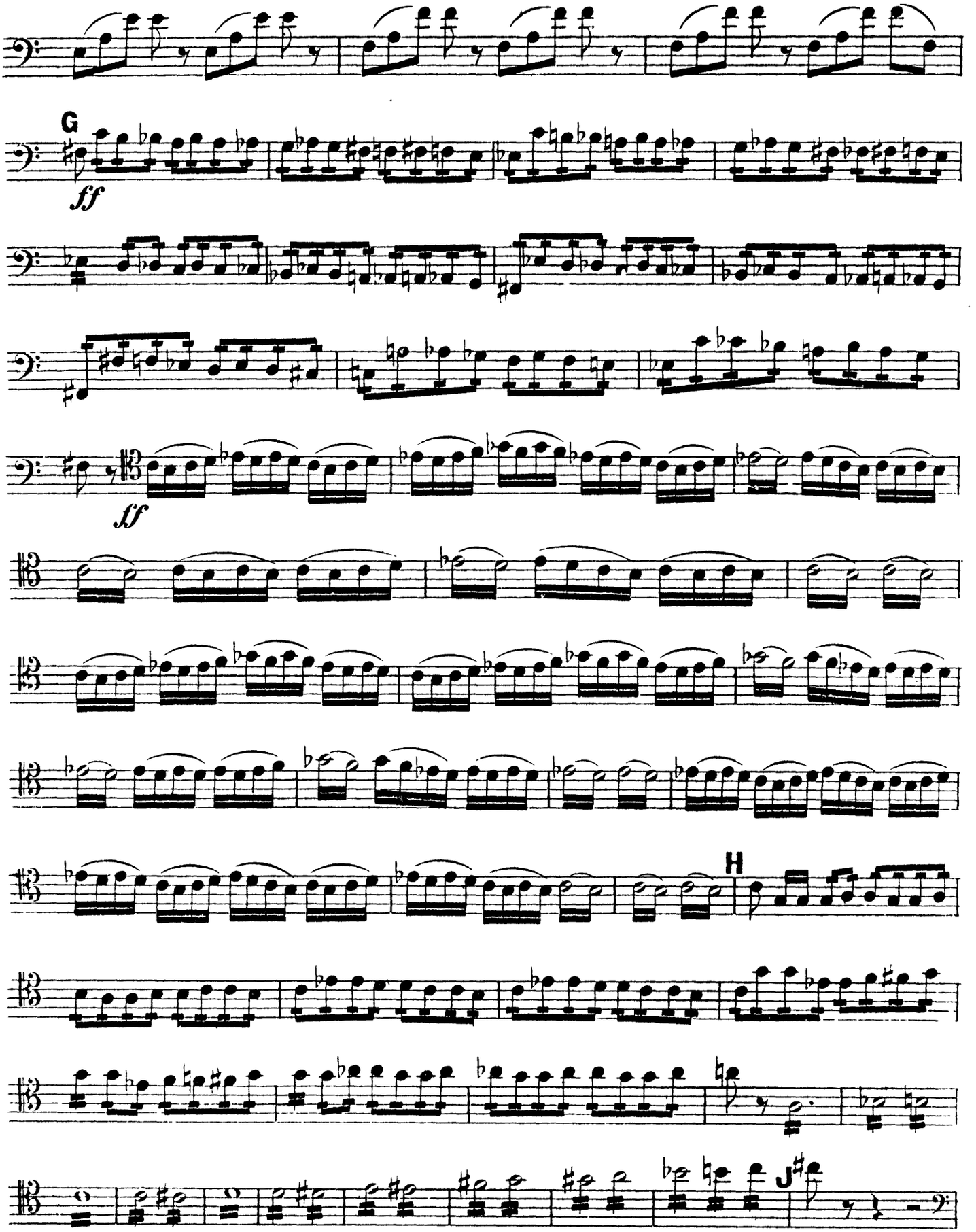
G
ff
ff
H
J

Cello.3.

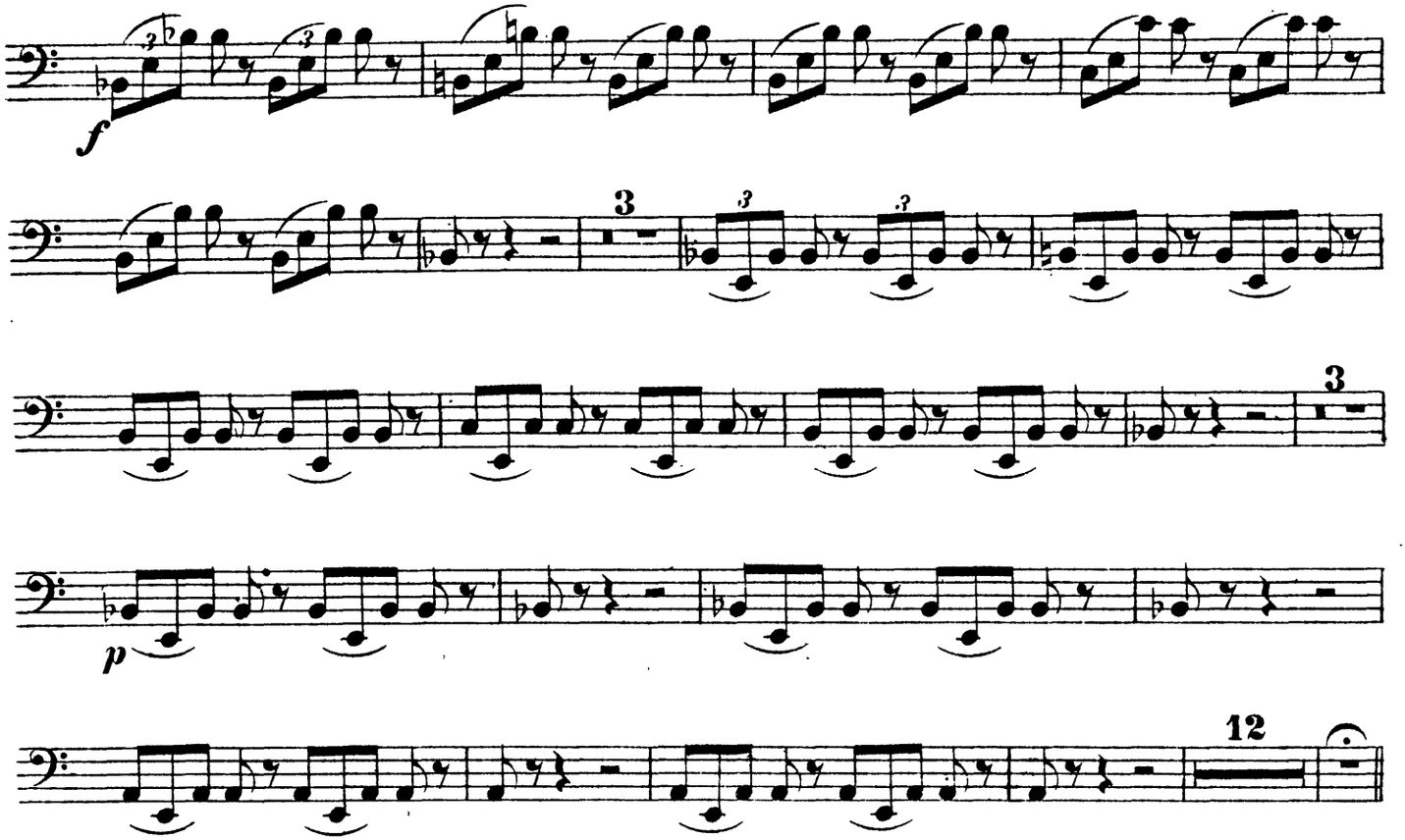

Andante non tanto quasi moderato.

Con sordini.

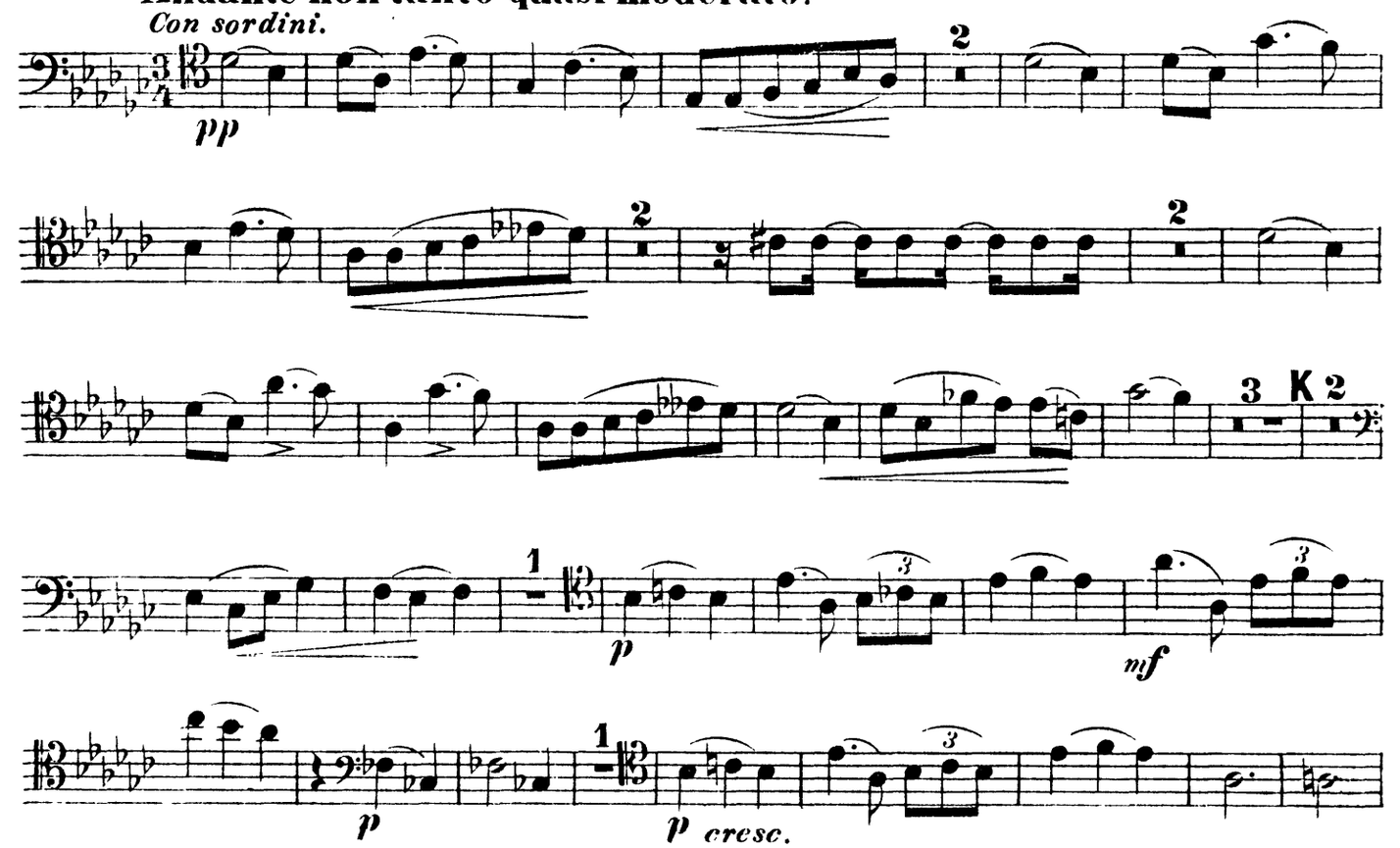

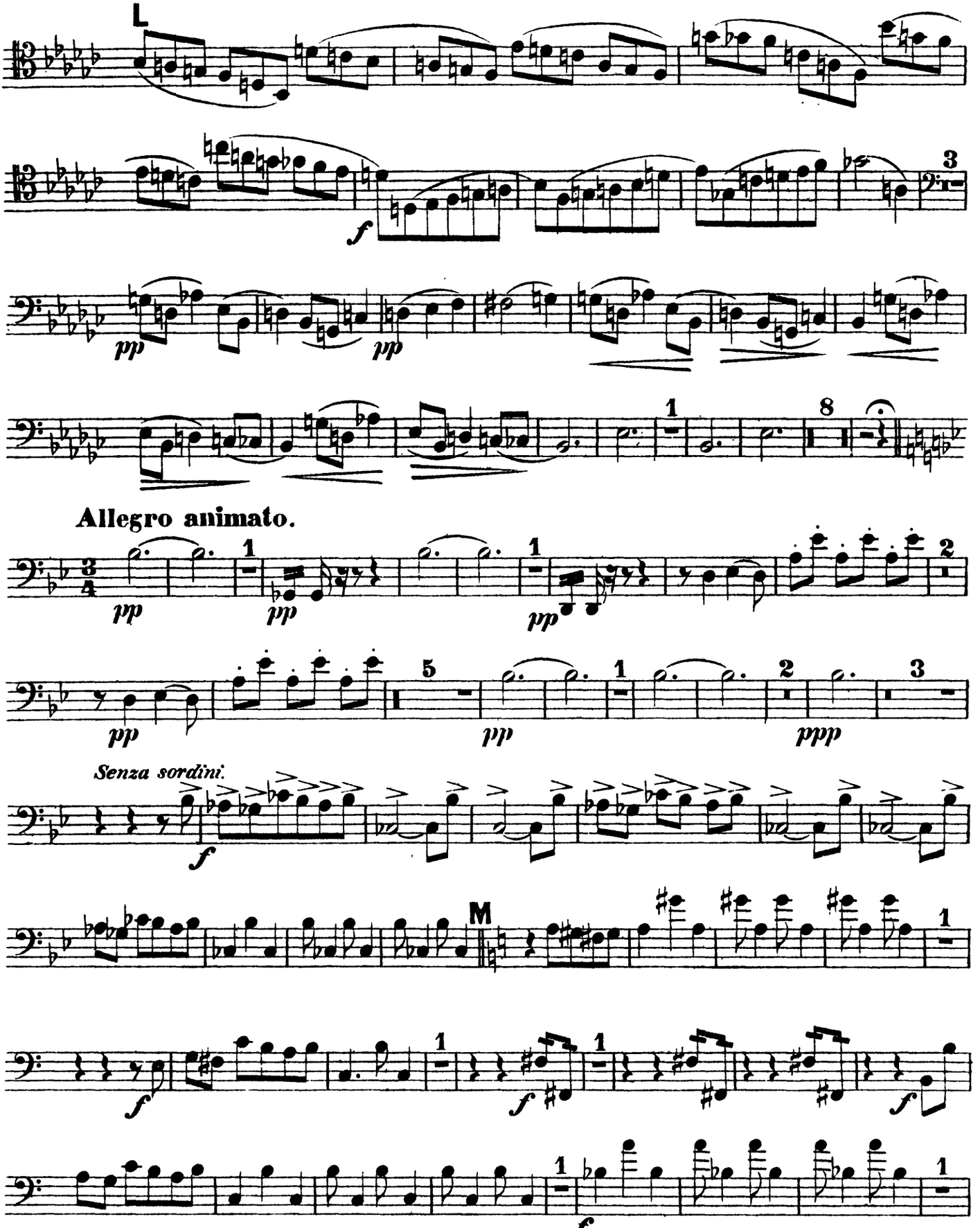
L
f
pp
pp
3
1
8
Allegro animato.
pp
pp
pp
1
1
2
pp
5
pp
1
2
ppp
3
Senza sordini.
f
M
1
f
f
1
f
f
1
f

Cello 3

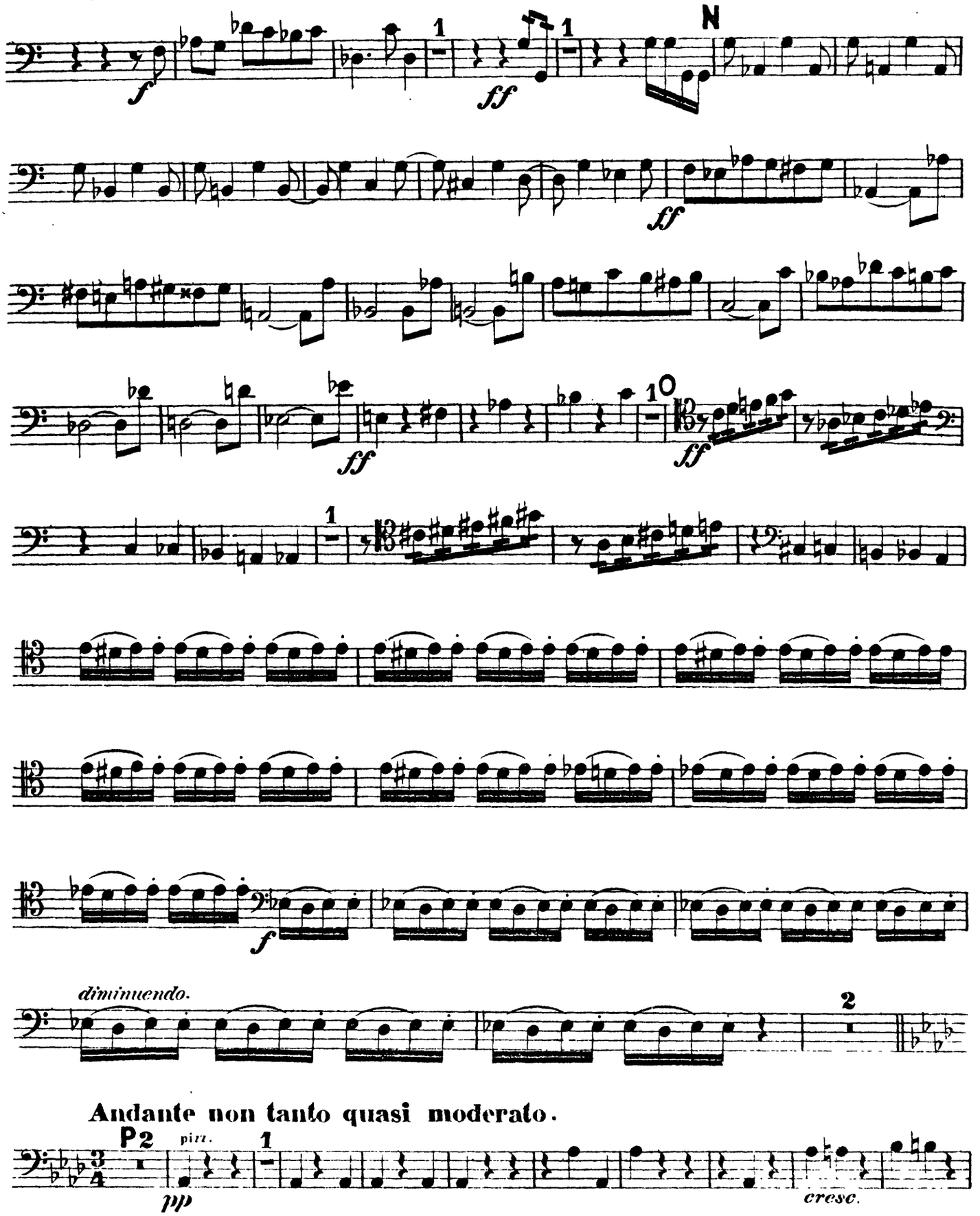
f
1
ff
1
N
ff
ff
1
10
ff
1
f
diminuendo.
2
Andante non tanto quasi moderato.
P 2
pizz.
1
pp
cresc.

Cello 3

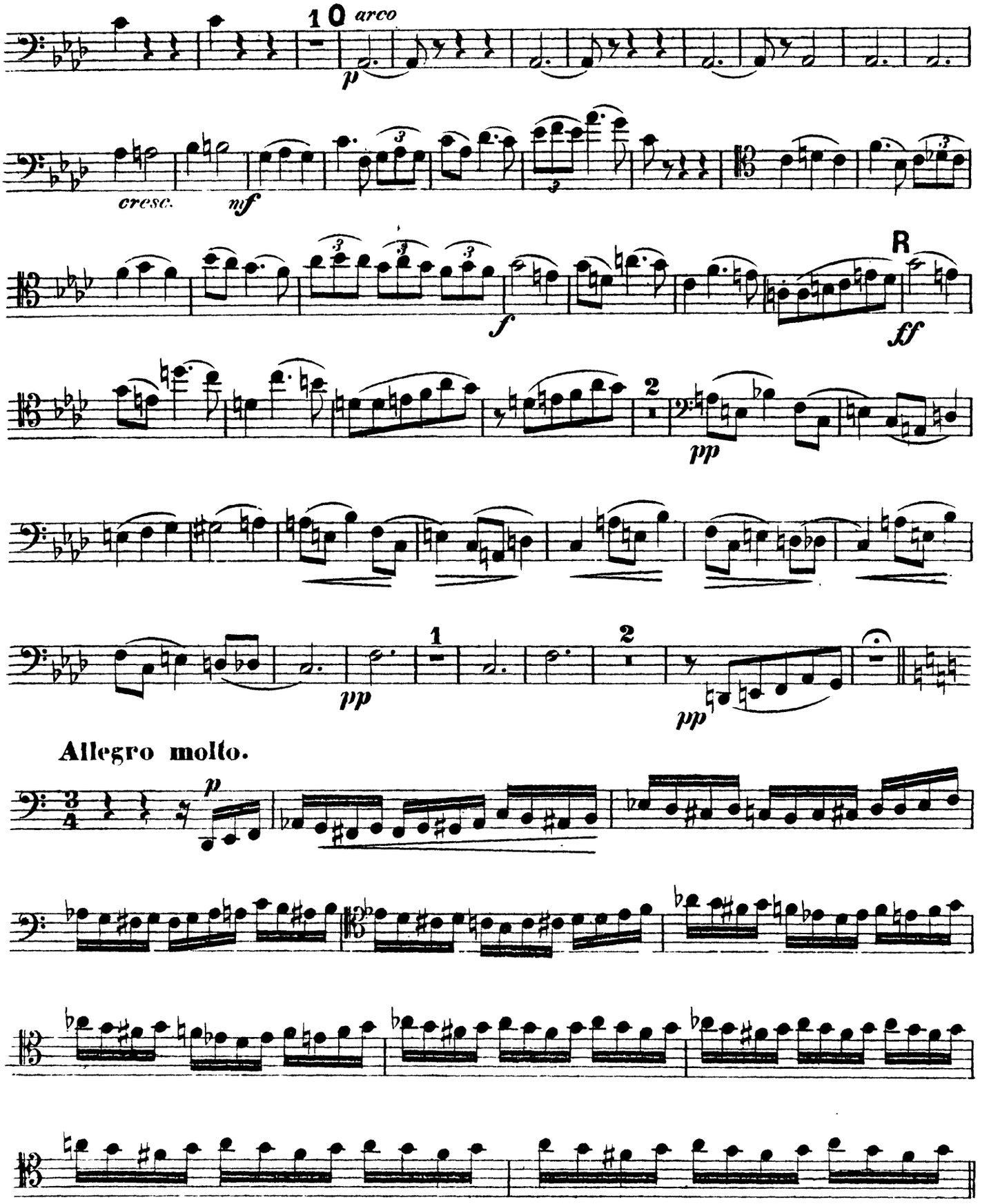

Cello 3

Andante non tanto.

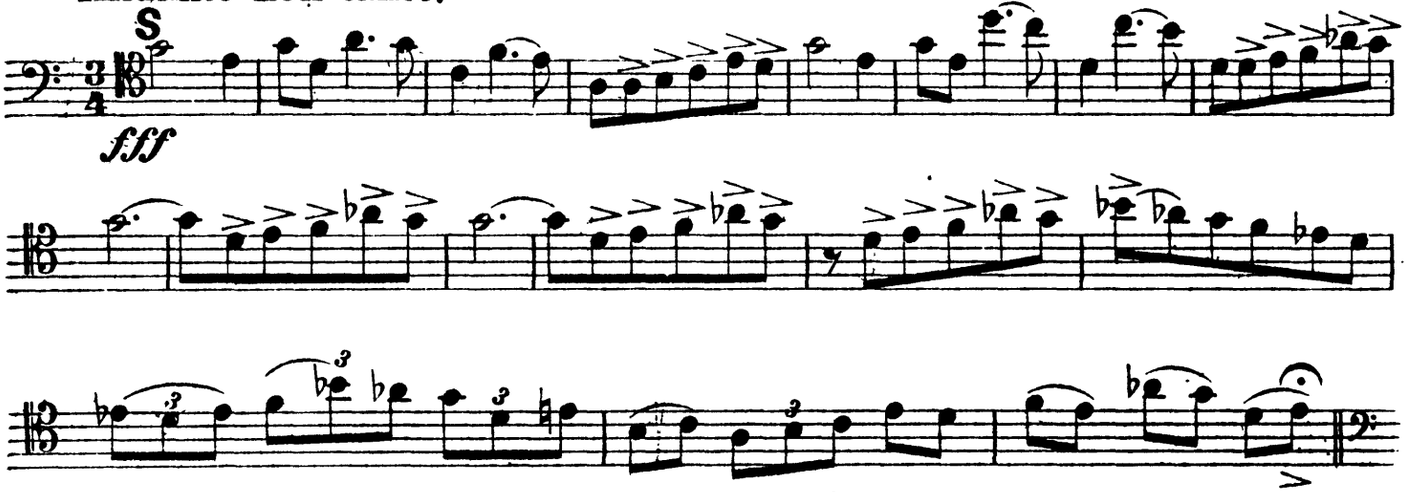

Allegro risoluto.

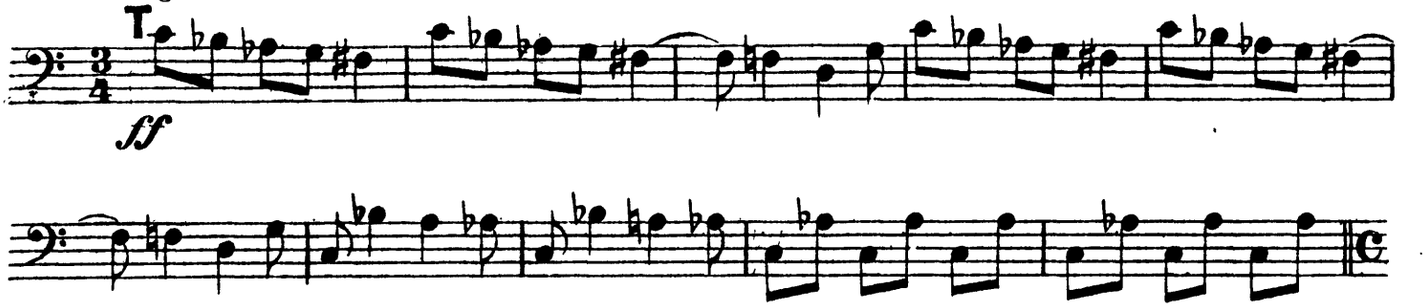

Listesso tempo.

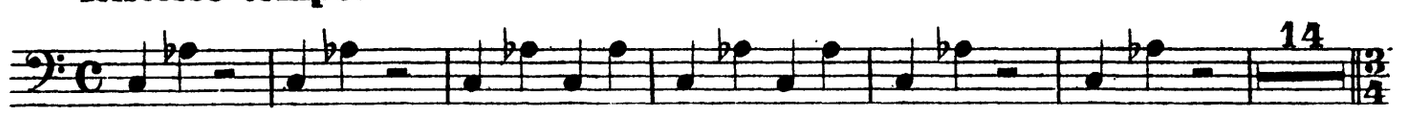

Moderato assai.

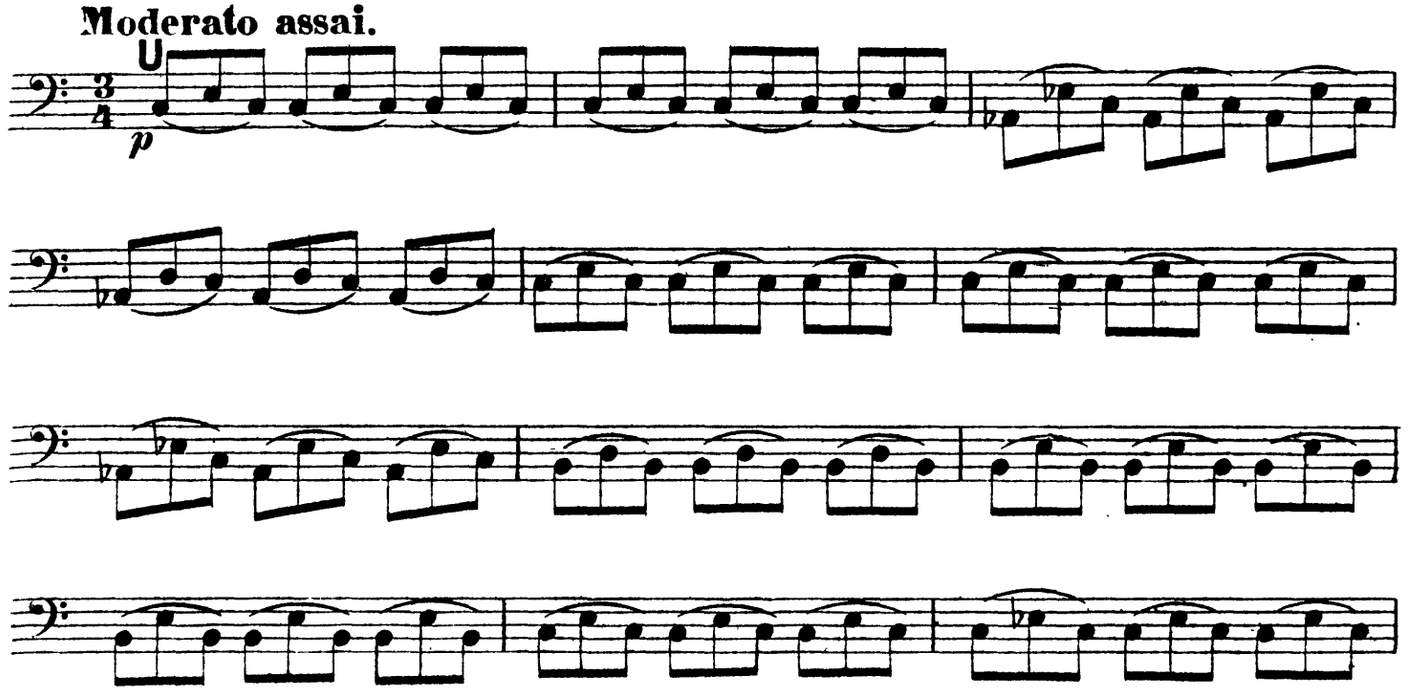
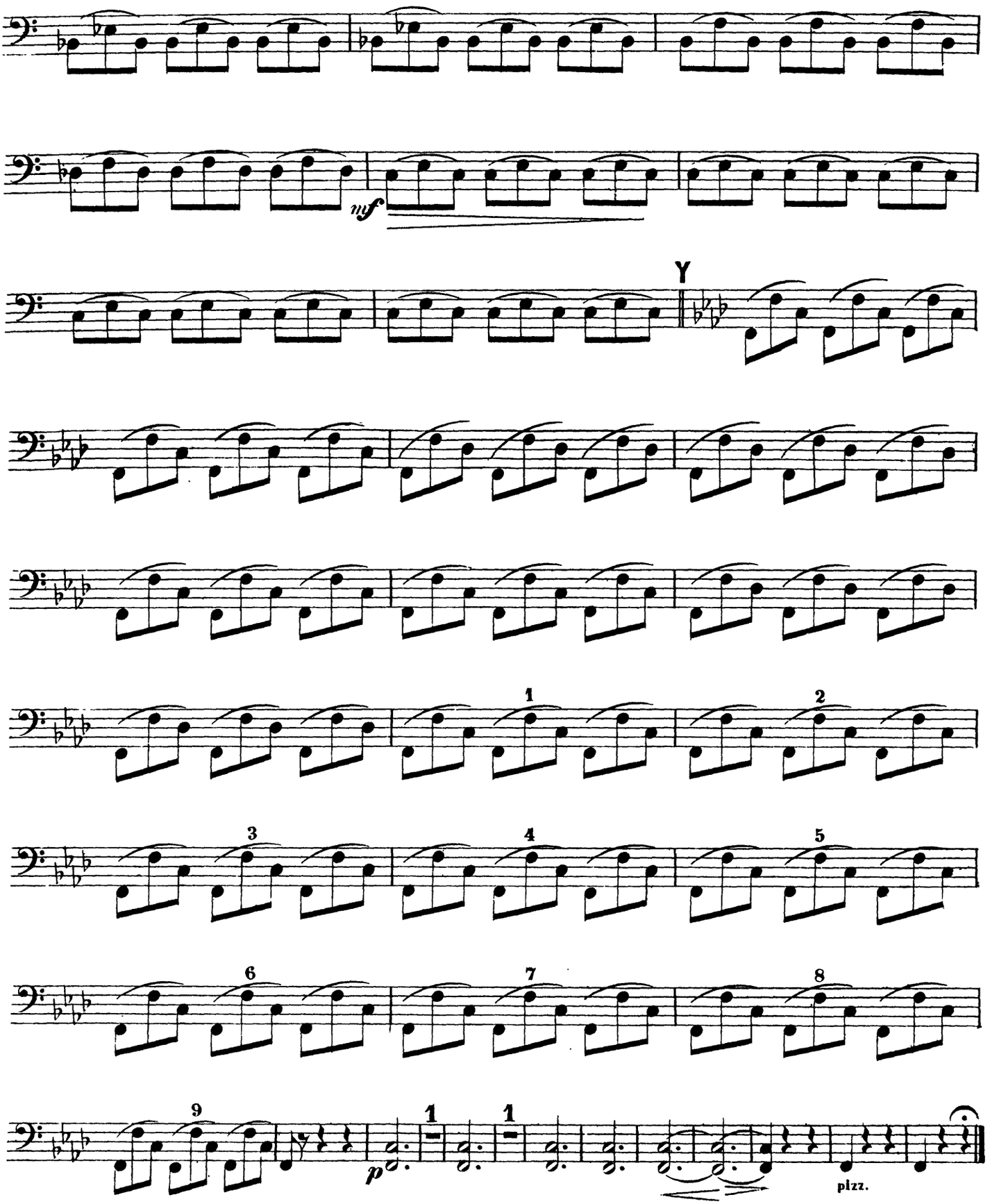
Cello 3