

Peter Ilyich Tchaikovsky  
Francesca da Rimini, Op. 32

Oboe 1.

Andante lugubre.

mosso. Moderato.

Tchaikovsky — Francesca da Rimini

2

Oboe 1.

*f*  
*dim.* *ritenuto*

Tempo I<sup>o</sup>.

Allegro vivo.

*p* *mf*  
*mf* *mf* *fff*

Tchaikovsky — Francesca da Rimini

Oboe 1.

Staff 1: *fff*, 1. E

Staff 2: *ff*, 1.

Staff 3: *fff*, F

Staff 4: *f*

Staff 5: *f*, 1. G

Staff 6: *ff*, 1.

Staff 7: *ff*, H6

Staff 8: *ff*, 1.

Staff 9: *fff*, 1.

Tchaikovsky — Francesca da Rimini

Oboe 1.

4

1. 1. 1. K

*ff*

2. *fff*

*M* 23

*Andante cantabile non troppo.*

*mf* *p* *sf* *p* *riten.*

Fagotto

20 21 22 23 24 28 29

Oboe

6 N

*p* *f* *f*

Tchaikovsky — Francesca da Rimini

Oboe 1.

Lo stesso tempo.

Tchaikovsky — Francesca da Rimini

6

Oboe 1.

Q  
*p espres.*

R  
*cresc f*

*f mf*

3. S1.  
*fff*

*p mf p*

Allegro vivace.

*ff*

1. 3. 8.

*fff*

Allegro vivo.

19 3. 3. 3. T 1

*mf* *mf*

Tchaikovsky — Francesca da Rimini

Oboe 1.

1. *p* 1. *p* 1. 3.

*mf* 3. *mf* 3.

3. 1. *mf* 1. 1. 1. 1. 7.

*fff* 1. 1. 1. X 1.

*ff* 1. *fff*

2. *fff* *f*

1.

Tchaikovsky — Francesca da Rimini

Oboe 1.

8

**Poco piu mosso.**

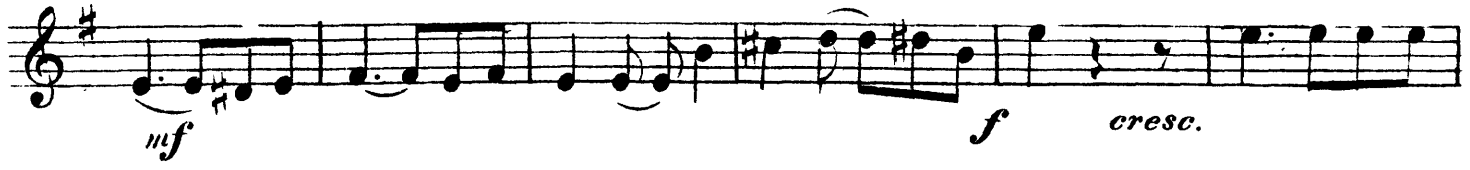

Peter Ilyich Tchaikovsky  
Francesca da Rimini, Op. 32

Oboe 2

Andante lugubre

4 *cresc.*

Piu mosso. Moderato.

5

Tchaikovsky — Francesca da Rimini

2

Oboe 2

*ff*

*ritenuto*

Tempo I

Allegro vivo.

*p*

*mf*

*mf*

*mf*

*fff*

*fff*

2

3

3

C1

1

1

1

1

1

1

1

1

1

Tchaikovsky — Francesca da Rimini

Oboe 2

Tchaikovsky — Francesca da Rimini

Oboe 2

1 1 1K 1

*ff*

*fff*

*mf* *p* *sf* *p* *ritenuto*

Andante cantabile non troppo.

25 6 N 20 O 26

*p* *sf*

Listesso tempo.

20 P2 *staccato*

*mf*

15 *Q espressivo* *p*

*mf* *sf* *mf* *ff* *cresc.*

3 S1

Oboe 2

**Allegro vivace.**

**Allegro vivo.**

Tchaikovsky — Francesca da Rimini

6

Oboe 2

Poco piu mosso.

Peter Ilyich Tchaikovsky  
Francesca da Rimini, Op. 32

**Corno Inglese**

**Andante lugubre.**

**Piu mosso. Moderato.**

**Tempo I**

Tchaikovsky — Francesca da Rimini

2

Corno Inglese

Allegro vivo.

Corno Inglese

**Corno Inglese**

**Andante cantabile non troppo.**

25 *p* *mf* *f* 6 N 15 17 12 8

**Listesso tempo.**

*P dolce cantabile* 1 1 7 P 1  
*cresc. mf* *f*  
*dolce espres.* 7 Q 6 R *mf*  
*cresc.* *f*  
*mf* *f* *mf*  
*fff* 4 2 2 1 S 1

**Corno Inglese**

**Allegro vivace.**

**Allegro vivo.**

Tchaikovsky — Francesca da Rimini

6

Corno Inglese
