

Peter Ilyich Tchaikovsky
The Nutcracker, Op. 71

Overture tacet

TROMBONE I

ACT I

1 Scene. *Allegro non troppo* 10 22

11 *Poco più sostenuto* 12 16 13 string. 1

14 *Tempo I* 15 *Più moderato* un poco accel. *Allegro vivace* 16 22

OBS.

17 *Meno* 18 9 8 *ff*

2 Marche. *Tempo di marcia viva* 1 1 4

19 1 1 4 *p* *f* 3

2 3 *mf* 20 1

Tchaikovsky — The Nutcracker, Op. 71

trombone 1

Tbn. III

Tchaikovsky — The Nutcracker, Op. 71

trombone I

4

Andantino

4 Scene dansante.

Tchaikovsky — The Nutcracker, Op. 71
trombone I

33 *Andante sostenuto* 10 *Più andante* 12 *Allegro molto vivace* 16

36 12 *Molto più presto* *HNS. I II* 37 *Tempo di Valse* *p*

poco cresc. *mf*

38 16 39 16 40 7

41 *Presto* 16 42 20 43 8 *HORNS*

44 *mf*

3 8 45 8 *HORNS*

mf *cresc.* *ff* *sf*

Tchaikovsky — The Nutcracker, Op. 71

6

trombone I

5 Scene et Danse Gross-Vater

Andante 17 un poco animando 8

rit. 3 47 Tempo I 9 molto rit. 48 Andantino 4 poco accel. 5

rit. Tempo I poco accel. 49 Più allegro 15 rit. 50 Tempo I 2

poco accel. 51 Più mosso 4 poco accel.

52 Moderato assai string. 4 53 Andante 16

FL. I 54 L'istesso tempo 13 55 Più mosso

56 Tempo I 15

57 Più mosso 3

58 L'istesso tempo 8

59 Tempo di Gross-Vater 16 60 15 61 Allegro vivaciss. 1 Tempo I

fine Dal %

Tchaikovsky — The Nutcracker, Op. 71

trombone |

6 Scene.

Allegro semplice **62** 8 **63** 16

64 rit. molto 3 a tempo 13 **65** Moderato con moto 5 **66** 9 **66a** 1 *picc.*

67 Allegro giusto 8 **68** Più allegro 13 **69** 6

70 2 **71** 13 *Mod^{to} assai*

72 1 **73** 10

74 3 *ff marcatiss.*

75

Tchaikovsky — The Nutcracker, Op. 71

8

trombone 1

Allegro vivo

Rit. piú mosso

7 Scene.

5 6 12

10 Tr. I 1 3

cresc. f 4

13 2

2 9 1 Tr.

3 mf cresc.

10 4 ff

4 p cresc. mf dim.

8 Scene.

9 8 10

87 HORNS etc. 9 88 ff

Tchaikovsky — The Nutcracker, Op. 71

trombone I

89 *ff*

con tutta forza

90 13

Tempo di Valse, ma con moto

9 Valse des flocons de neige.

8 16 91

92 12 93 8 94 8 95 15

96 17 97 16 98 16 99 16

TBN III

100 17 101 15 102 16 103 15

Trbs.

104 9 *8va mf* *loc.*

105 2 *f* *cresc.* *ff*

2 *f* *cresc.* *ff*

Tchaikovsky — The Nutcracker, Op. 71

trombone I

10

106 *ff* 3

107 *sfp*

108 *fff* *Presto* 6

109 *f* 16 *ff* 5 *f* 1

110 *f*

111 *ff* 6 *ff* *vcl. p* *cresc.*

112 *ff* 3 *mf cresc.* *f* *mf cresc.* 3

113 *Poco meno* 19 *TRBS. sord.* 114 3 *pp*

Tchaikovsky — The Nutcracker, Op. 71
trombone I

11

Tchaikovsky — The Nutcracker, Op. 71

trombone I

12

ACT TWO

Andante

10 Scene

mp

mp *mf pesante* *mp* *mf*

mp *mf* *mp* *mf*

VLNS. *mf*

mf *mf* *mf* *mf*

ff

11 Scene

f *poco animando*

f

f

Tchaikovsky — The Nutcracker, Op. 71

trombone I

13

12 DIVERTISSEMENT

a : Le chocalat

Tr. I

vcl. e CB. pizz.

Tchaikovsky — The Nutcracker, Op. 71

14

trombone 1

23 *mp* *poco cresc.*

24 *mp* *cresc.* *mf* 15

25 Più mosso TSN. III *ff*

b: Le café & c: Le thé TACET

d Trépak *HORNS.* *Tempo di Trépak, molto vivace* *f* *p* *f* *p* *f* *p* *f* *p* *f*

34 *ff* *ff* *ff*

20 35 *ff* *ff* *ff* *ff*

4 *ff* *f*

36 *ff* *sf* *stringendo* *ff*

Prestiss. *ff*

Tchaikovsky — The Nutcracker, Op. 71

trombone I

15

Andantino

e Danse des mirlitons

f La mere Gigogne et les polichinelles

Tchaikovsky — The Nutcracker, Op. 71

16

trombone I

45 *sim.*
ff

46 *Andante*
ff

47

48 15

49 *Allegro vivo*
ff
 TBN. III, TUBA etc

50 *Poco piu*
ff

50a *mf cresc.*
ff

51 *mf cresc.*
ff

52

13 Valse des Fleurs

Tempo di Valse rit. 4
 28

53 *a tempo*
 27

54 9

55 *mf*
sf
ff
 TBN. III bis

1 2

Tchaikovsky — The Nutcracker, Op. 71

trombone I

56 32 57
TBN. III

1 2
mf f ff

58 30 59 HORNS. I. II
mf

14 9 60 11

TBN. III 4 61
f mf

8 f

mf 1 62 8

TBN. III 1 2
mf f ff ff

8 64 6 2
fff TRS.

Tchaikovsky — The Nutcracker, Op. 71

18

trombone 1

Trombone I

No 14. PAS DE DEUX.

Andante maestoso. 68

13 4 Vln. I. Celli.

5 poco string. 69 poco più mosso. 70 Incalzando

1 8 Tuba.

animando

4 3 Strings.

Riten.

71 Tempo 1^{mo}

f

poco string.

cre - scen - do

72 Tempo 1^{mo}

fff

73

7

74

f

f

Tchaikovsky — The Nutcracker, Op. 71

TROMBONE I.

20

Tempo di Tarantella.

75

15.

VARIATION I.

W-W. 19 Strs.

76

6

ff

Andante ma non troppo.

VARIATION II.

T A C E T.

Vivace assai.

CODA.

3 Vlns. Vla. 4

81 7 9

Cor Ing. Vlns. Vlas.

82 14

f

Ob. Vlas. Celli.

83 14 84 f

mp mf ff Strs.

85

ff

f

6
cresc.
ff

13 Valse Finale et Apothéose

Tempo di Valse

12 86 3 12
f f
87 3 TEN. II 9 f f
4 7 f f
88 ff mp cresc.
89
mp cresc.
90 7 HORNS. I & II 4 mf mf

Tchaikovsky — The Nutcracker, Op. 71

22

trombone I

6 4

91 15 92

ff *p cant.*

p *p poco cresc.*

93

mf *p*

cresc.

94

ff

mp *cresc.*

95

ff

pp *cresc. poco a poco*

96

fff

Tchaikovsky — The Nutcracker, Op. 71

trombone I

97

fff

Molto meno

1 98 16 99

w. WIND

f

100

f

fff

Peter Ilyich Tchaikovsky
The Nutcracker, Op. 71

Overture .. tacet

TROMBONE II

ACT ONE

1 Scene.

Allegro non troppo

10

22

11

7

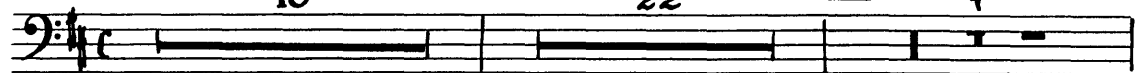

Poco più sostenuto

1

12

16

13

7

string.

Tempo I

1

14

7

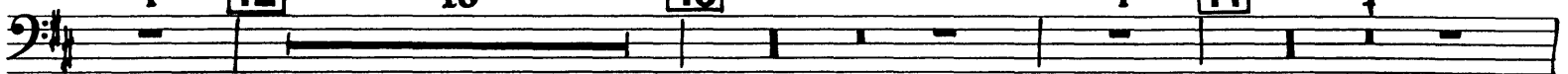

Più moderato

1

15

7

un poco accel.

3

16

Allegro vivace

obs.

22

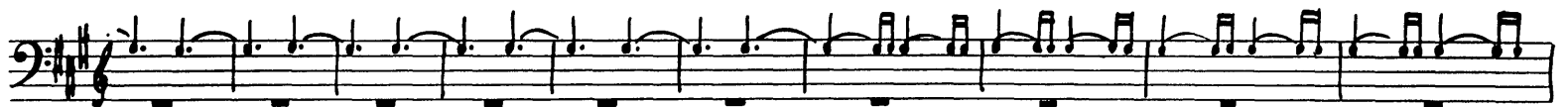
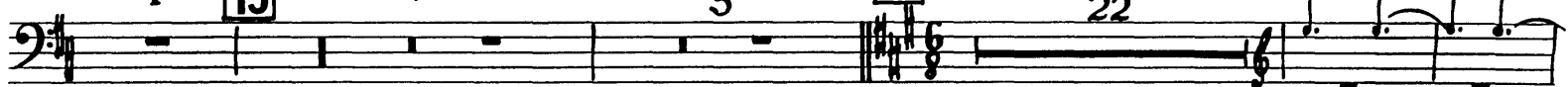

Meno

17

9

18

8

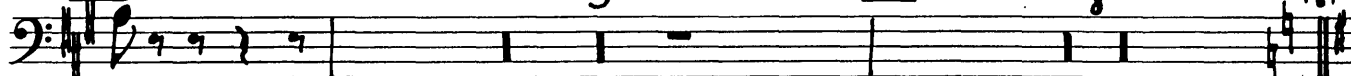

ff

Tempo di marcia viva

1 TBN. I

4

2 Marche.

19

1

1

4

3

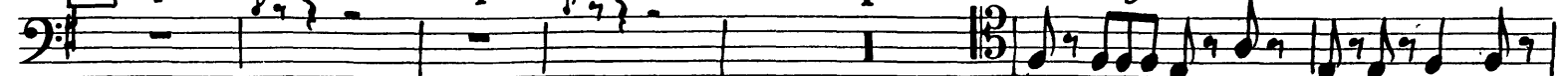

f

2

3

1

20

f

mf *f*

Tchaikovsky — The Nutcracker, Op. 71
trombone II

8 1 4 21 8
TBN. I

22

3 2

1 23

3

3

Presto

3 Petit Galop.

20 24 24 3

25 Andante 16

26 Allegro 10

HORNS p

1 27 16

28 ff HORNS.

Tchaikovsky — The Nutcracker, Op. 71

trombone 11

4

6 *mf*

29 *cresc.* *f* *f*

Andantino

4 Scene dansante.

1 *mf*

30 4 *p* *pesante* *poco cresc.*

31 string. *mf* Allegro vivo 7

32 11 33 Andantino sostenuto 10 34 Più andante 12

35 Allegro molto vivace 16 36 12 *mf cresc.* *Molto più presto* HORN5.

Tchaikovsky — The Nutcracker, Op. 71

trombone II

37 Tempo di Valse

37 *p*

poco cresc.

38 16 39 16 40 7 *mf*

41 Presto 16 42 20 43 8 HORNS

44 *mf*

cresc. *ff* 45 8 8 HORNS

mf *cresc.* *ff* *ff* *Andante*

5 Scene et Danse Gross-Vater.

17

46 poco animando rit. 8 3 47 Tempo I 9 molto rit. Andantino 48 4

poco accel. rit. Tempo I poco accel. Più allegro rit. 49 5 2 6 15 1

Tchaikovsky — The Nutcracker, Op. 71

6

trombone II

50 *Tempo I* poco accel. rit. 51 *Più mosso* *FAGS* *CLB. p*

52 *Moderato assai* 9

string. 4 53 *Andante* 16 54 *L'istesso tempo* 13 *FL. I dolce cant. p*

55 *Più mosso* 56 *Tempo I* 17

57 *Più mosso* 58 *L'istesso tempo* 8 3

59 *Tpo. di Gross-Valer* 1

60 15 61 3 1 1 2 1 *Allegro vivace ff* *Tempo I*

Fine Dal §

6 Scene.

Allegro semplice 62 8 63 16

64 *rit. molto* 3 *a tempo* 13 65 *Moderato con moto* 5 66 9 66a *Picc. pva* 1

Tchaikovsky — The Nutcracker, Op. 71

trombone II

67 Allegro giusto 8 68 Più allegro Picc. 8^{va}.....

69 4 p

70 3 poco cresc. mf

71 Moderato assai 13 72 1

73 10 74 3

75 ff marcatiss. cresc.

75 fff cresc. fff

76 sfp sfp

77 1

Tchaikovsky — The Nutcracker, Op. 71

8

trombone II

7 Scene

Allegro vivo

76

6

77

Pochiss. più mosso

12

78

11

79

5

TBN. I

4

80

6

TRB. I

f

TRB. I

2

81

1

2

f

2

82

9

83

7

f

TRB. I

84

10

sf

4

85

4

p

cresc.

mf

dim

p

8 Scene

85a Andante

9

86

8

86a

10

87

TBN. III

Tchaikovsky — The Nutcracker, Op. 71

trombone II

Tempo di Valse, *ma con moto*

9 Valse des Flocons des Neige

Tchaikovsky — The Nutcracker, Op. 71

trombone II

10

105 3 TEN. I

4

ff f ff ff

106

ff

107

sfz

108 Presto 6

ff f ff

109 16

110 vcl.

6

111

3

mf cresc. ff

Tchaikovsky — The Nutcracker, Op. 71
trombone II

112

mf cresc. ff

113 *Poco meno* 19

114 3

TAB. con sord.

2 2 2

pp pp

4 115 2 5

pp

116

mf cresc. ff

3

Tchaikovsky — The Nutcracker, Op. 71

trombone II

12

ACT TWO

Andante

10 Scene

mp

1 2 1

mf mf mp mf

mp mf

dim.

4 2 16 3

p mf

1

2 4 10 5 2

2 6 8 7 17

11 Scene

8 Andante con moto 9 5 10 2 fl. un poco animando

(♩ = 80)

ff

11

Tchaikovsky — The Nutcracker, Op. 71

trombone II

8 12 Moderato 2 3 4

f

3 13 8 14 10

f

15 Allegro agitato 12 16 Poco piu allegro 9 17 1

f

mf *cresc.* *f* *cresc.* *ff*

18 Tempo precedente 10

ff

ff

19 5

ff

20 8 21 5 2

f

12 DIVERTISSEMENT

Allegro brillante

a) Le chocolat

4 16 22 VLN. I

Tc. I

23 *pp* *poco cresc.*

24 *mp* *cresc.*

25 *Piu mosso TBN. III*

mf *ff*

b) Le café & c) Le thé TACET

Tempo di Trepak, molto vivace

d) Trépak

3

HORNS. I

4 34 5

f *p* *f* *f* *p*

ff *ff*

Tchaikovsky — The Nutcracker, Op. 71

trombone II

1 20 35

ff ff ff ff

4 36 4

stringendo

ff Prestiss.

e) Danse des mirlitons

Andantino 10 37 8

38 8 39 14 40 8 41 17

VLN. I gva pizz. p

f) La mère Gigogne et les polichinelles

Allegro giocoso
12

42 7 43

mf

44 15 45

ff

46 Andante

47 7 48 15 49

ff

50

ff

TBN. III e TUBA

50a Poco più

ff

51

mf cresc. ff

Tchaikovsky — The Nutcracker, Op. 71

trombone II

Tempo di valse rit.

13 Valse des Fleurs

Tchaikovsky — The Nutcracker, Op. 71

18

trombone II

61

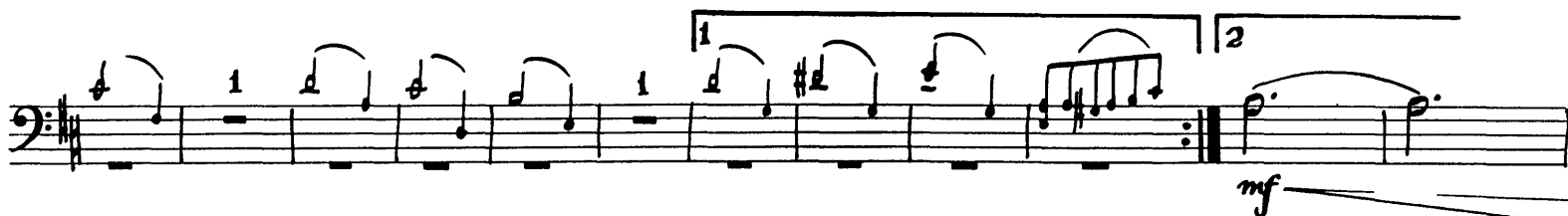

63

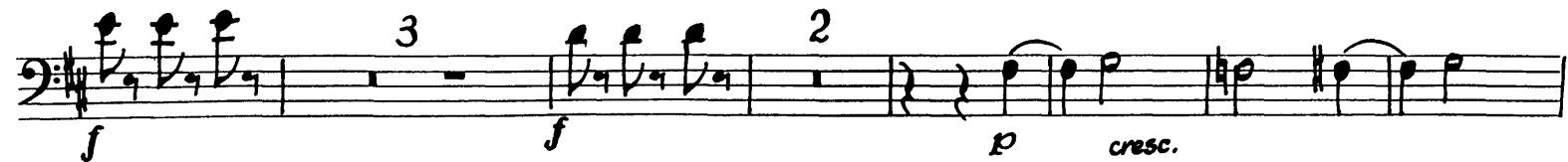
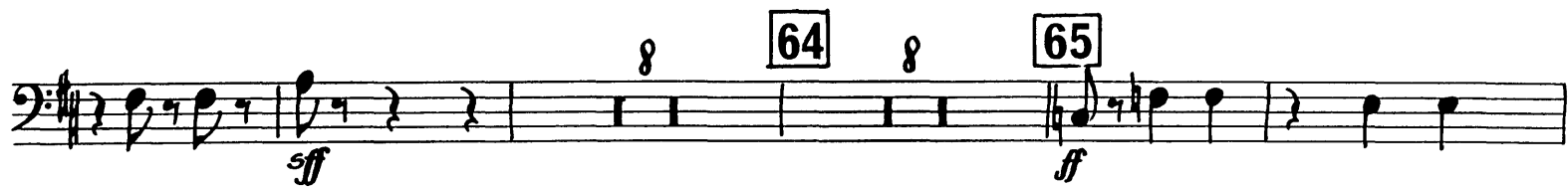

66

Tchaikovsky — The Nutcracker, Op. 71
trombone II

67

Tchaikovsky — The Nutcracker, Op. 71

Trombone II

20

No 14. PAS DE DEUX. *Andante maestoso.* 68 4 \sharp  *Vln. I. Celli.*

 *poco string.* 69 *poco più mosso.*

70 *Incalzando* *animando.*  *Tuba.* *Trb. I*

Riten.  \sharp

71 *Tempo 1^{mo}* *f* 

poco string. *cre - scen - do* 

72 *Tempo 1^{mo}* 73 *fff* 

74 *ff* *f* 

 *ff* *ff*

Tchaikovsky — The Nutcracker, Op. 71

TROMBONE II.

Tempo di Tarantello.

VARIATION I.

Andante ma non troppo.

VARIATION II.

Vivace assai.

CODA.

Tchaikovsky — The Nutcracker, Op. 71

22

trombone II

15 Valse Finale et Apotheose

Tempo di valse

Tchaikovsky — The Nutcracker, Op. 71

trombone II

89

cresc. *f*

mp *cresc.*

90 *VLN. I pizz.*

91 *f* 15

Tchaikovsky — The Nutcracker, Op. 71

24

trombone II

92 *p cantabile*

93 *p*

p poco cresc. *mf*

cresc. *ff*

94 *mf* *cresc.* *ff*

95 *pp*

96 *cresc.* *poco a poco* *fff*

97 *fff*

Tchaikovsky — The Nutcracker, Op. 71
trombone II

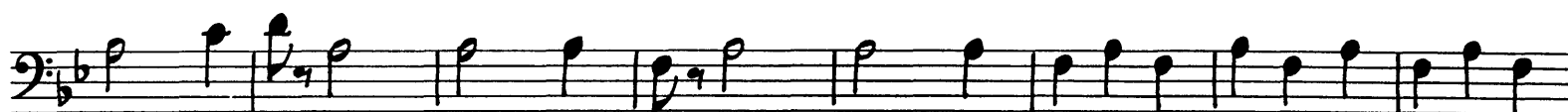

L'apothéose

Molto meno

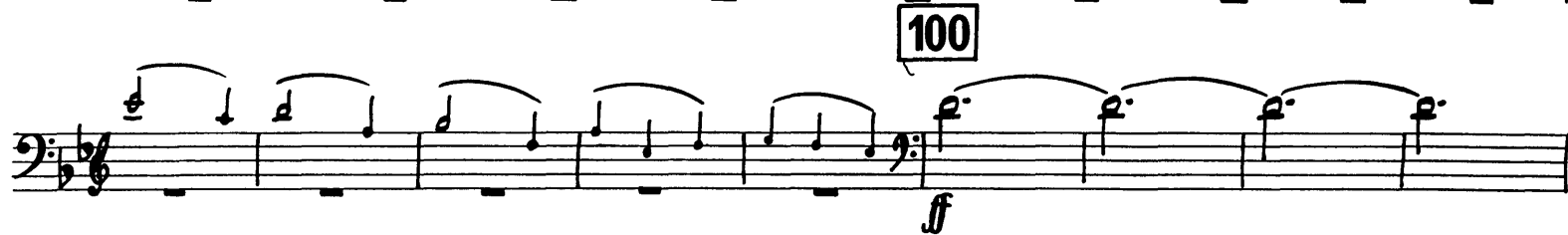

No 15a FINALE -- TACET

Peter Ilyich Tchaikovsky
The Nutcracker, Op. 71

TROMBONE III

Overture **tacet**

ACT I

1 Scene *Allegro non troppo* 10 22

11 *Poco più sostenuto* 12 16 13 string. 1

14 *Tempo I* 15 *Piu moderato* un poco accel. 16 *All.^{ro} vivace* 22

006.

17 *Meno* 18

2 Marche *Tempo di marcia viva* 19

20 *TEN. I*

Tchaikovsky — The Nutcracker, Op. 71

trombone III

3

HN. 1.0

4 [21] 2 4

f 3 *sf* = *f* 3 *sf* = 3

[22]

ff *f* 3 *sf* = *f* 3 *sf* =

3 2

ff *f* = *f*

[23]

1 3 *f* 3 *sf* =

3

f 3 *sf* = *ff* *f* 3

3

sf = *f* 3 *sf* = *ff*

Presto

20

[24]

24

3 Petit Galop

[25] Andante
vcl. e CB.

[26] Allegro

10

Tchaikovsky — The Nutcracker, Op. 71

trombone III

4 Scene Dansante

Andantino
4

Tchaikovsky — The Nutcracker, Op. 71

trombone III

34 Più andante 12

35 Allegro molto vivace 16

36 12

37 Tempo di Valse

38 16

39 16

40 7

41 Presto 16

42 8

43

44 4

44 8

pp ma un poco marcato

cresc.

mf

p

sempre p

cresc.

f

mf cresc.

ff

TUBA

vel.

Tchaikovsky — The Nutcracker, Op. 71

6

trombone III

45

p *cresc.* *f*

mf cresc. *f* *ff*

Andante

17

5 Scene et Danse Gross Vater

46 poco animando rit. 3 47 Tempo I 9 48 Andantino 4

poco accel. 5 rit. 1 Tempo I 2 poco accel. 6 49 Più allegro 15 rit. 1

50 Tempo I 2 poco accel. 5 51 Più mosso 4 TUBA f

52 Moderato assai string. 4 f

53 Andante 16 FL. b b b b etc. 13 p

55 Più mosso 1 56 Tempo I 16 cresc. f

57 Più mosso 3 pp cresc. f

Tchaikovsky — The Nutcracker, Op. 71
trombone III

58 *L'istesso tempo* 15 59 *Tempo di Gross-Vater* 16 60

vln. I

61 *Allegro vivaciss.* 3 1 1 2 *Tempo I* *p.s.*

fine

6 Scene

Allegro semplice 62 8 63 16

64 *rit. molto* 3 *a tempo* 13 65 *Moderato con moto* 5 66 9 66a 1

Picc. 8^{va} *os.*

67 *Allegro giusto* 8 68 *Più allegro* *Picc. 8^{va}* 6 1

69 3

70

71 *Moderato assai* 2 13

Tchaikovsky — The Nutcracker, Op. 71

trombone III

8

72 1 73 3

TUBA

f ————— *ff*

f *sempre marc.*

cresc. *ff*

74 3

ff marcatiss.

cresc. *fff cresc.*

75

fff

sfp *fff* *Allegro vivo* *sfp* *fff*

76 6 77 Pochies. più mosso 12

7 Scene

78 11 79 5

pp *sf*

TBN.1

80 6

pp *sf*

TRB.1

Tchaikovsky — The Nutcracker, Op. 71
trombone III

TRB. I

2 1 81 2

2 9 83 7

TRB. I

15 85

VCL. pizz.
CB.

p cresc. mf dim. p

8 Scene

85a Andante 9 86 8

86a

VCL. CB. 2

VCL. 87 mf

1 88 ff

89 fff

90 13

con tutta forza

Tchaikovsky — The Nutcracker, Op. 71

10

trombone III

Tempo di Valse, ma con moto
8 91 16

9 Valse des Flocons de Neige

91 8 16

92 12 93 8 94 8 95 15

96 *fags.* etc. 8

97 *mf espr.*

98 16

99 16 100 14 101 15
TRBS.

102 16 103 15 104 9 *obs.*

105 *f*
TRBS.

cresc. *f* *f*

cresc. *ff* 3

Tchaikovsky — The Nutcracker, Op. 71

trombone III

11

106

ff

3

107

108 Presto *sfp*

TUBA *pp* *cresc.*

1 7 1 16

110 4 *mf* TBN. II. 6

111 *ff*

3 *mf cresc.* *ff* 3

112 *mf cresc.* *ff*

113 *Poco meno* 19

Tchaikovsky — The Nutcracker, Op. 71

trombone III

12

ACT TWO

Andante

10 Scene

mp

1 2 1

mp mf mf mf

mp mf mp mf dim. p

4 2 16 3

mf

1 2

4 2 6 5 2

pp poco cresc. f

2 6 8 7 17

11 Scene

8 Andante con moto 9 5 10 2 f fs gma

poco animando

Tchaikovsky — The Nutcracker, Op. 71

14

trombone III

gva (♩ = 80) *ff marcatis.*

11 1 **12** Moderato 2

3 4 3

13 8 **14** 10 **15** Allegro agitato 12 **16** Poco più allegro

vcl. cb. f

17 6 *p etc. pp cresc. poco a poco*

mf cresc. f cresc. ff

18 Tempo precedente 10

19 5 *f*

20 8 **21** 5 2 *f*

12 DIVERTISSEMENT

a) Le chocolat

Allegro brillante

4 16 22 16

Tr. I

23 15 24

TBN. I-II

mf

25 Più mosso 3

mp ff

b) Le café & c) Le thé TACET

d) Trépak

Tempo di trepak, molto vivace

vcl. f p f p

34 1

5 1 8 > > >

ff mf

Tchaikovsky — The Nutcracker, Op. 71

16

trombone III

6 *mf* *ff* *ff* *ff* **35**

36 *ff* *sf*

string.

Sempre fff

Andantino

10

37

8

e) Danse des mirlitons

38 8 **39** 14 *VLN. I* *gma* *pizz* **40** *p*

41

17

Tchaikovsky — The Nutcracker, Op. 71

trombone III

f) La mère Gigogne et les polichinelles

Allegro giocoso

12

42

7

43

44

15

45

sim.

46

Andante

8

47

7

Tchaikovsky — The Nutcracker, Op. 71

18

trombone III

48 15 49 *Allegro vivace* 8

ff ff

50

50a *Poco più*

fff

51

mf cresc. fff mf cresc. fff

52

13 Valse des Fleurs

Tempo di Valse 28 rit. 4

53 *atempo* 27 54

pp cresc. mf

55

mp bis

1 2

f ff

Tchaikovsky — The Nutcracker, Op. 71

trombone III

19

56 23 VLN. I etc. 57 mp

1

2 58 30 sf ff

59 32 60 *fls. 8^{va}*

p cresc. mf

4 f

Tchaikovsky — The Nutcracker, Op. 71
trombone III

20

61

62

63

64

65

Tchaikovsky — The Nutcracker, Op. 71
trombone III

66

2

67

No 14. PAS DE DEUX. *Andante maestoso.* 68 4

W-w. Vlns. Celli.

5 *poco string.* 69 *poco più mosso.* 1 8

70 *Incalzando* 3 *animando.* 2 f 3

Tuba. Tpts. & Trb. I.

riten. f ff 3

71 *Tempo 1^{mo}* f

poco string. cre - scan - do

72 *Tempo 1^{mo}* fff 73 7

74 ff f

ff ff

Tchaikovsky — The Nutcracker, Op. 71

BASS TROMBONE.

24

Tempo di Tarantella.

75

15

VARIATION I.

W-W. 19 Strs.

76

Andante ma non troppo.

VARIATION II.

Vivace assai.

CODA.

Vlns. Vla. 4

81

82

18 Tb. I & II mf ff

83

1. 2. 3. 4. 5. 6. mp

84

cresc. f

2 3 4 5 6 mp

cre - - - scen - - - do

Tchaikovsky — The Nutcracker, Op. 71
BASS TROMBONE.

25

85

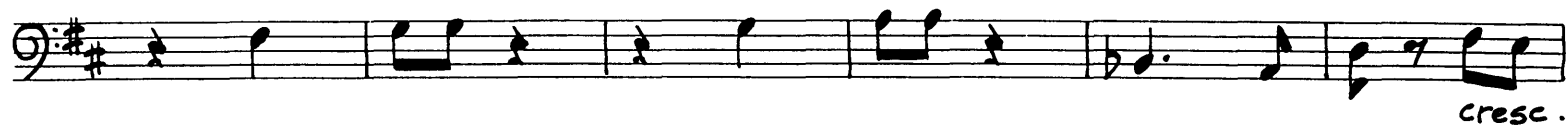
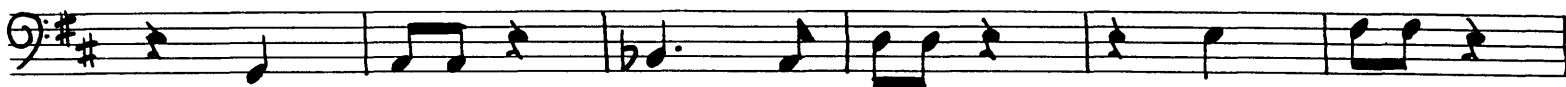

15 Valse Finale et Apotheose

Tempo di Valse

Staff 1: *f*

Staff 2: *p*, *cresc.*, **86**, *f*

Staff 3: *f*, *p*

Staff 4: *cresc.*, **87**, *f*, 14

Staff 5: 10, *f*

Staff 6: **88**, *ff*

Staff 7: *mp*, *cresc.*, *ff*

Staff 8: **89**, *mp*

Staff 9: *cresc.*, *ff*, **90**, 28

Tchaikovsky — The Nutcracker, Op. 71

trombone III

HORNS.

91 15 92

ff *p cantabile*

p poco cresc. *mf* *p*

93

94

cresc. *ff*

mp *cresc.*

95

ff

pp *cresc.* *poco a poco*

96

fff

97

fff

Tchaikovsky — The Nutcracker, Op. 71
trombone III

28

Molto meno

1 **98** 16 **99** *w. wind.*

100 *f*

fff

Peter Ilyich Tchaikovsky
The Nutcracker, Op. 71

TUBA

Overture **tacet**

ACT I

1 **Scene** *Allegro non troppo* 10 22

11 *Poco più sostenuto* 12 16 13 7 string. 1

14 *Più moderato* 15 7 un poco accel. 16 22 *Allegro vivace*

obs.

17 *Meno* 18 8

2 **Marche** *Tempo di marcia viva* 19 8 TENS. I-II

20 16

21 16 22 7 TENS. I-II

Tchaikovsky — The Nutcracker, Op. 71

tuba

3 **Petit Galop** *Presto* 20 **24** 24

Tchaikovsky — The Nutcracker, Op. 71

4

tuba

29

mf cresc. f

Andantino
6

30

4 Scene Dansante

4

31 string.
3

Allegro vivo
13

32 11

Andantino sost.

33 10

34 Più andante
12

35 Allegro molto vivace
16

36 12

Molto più presto

HNs.

37 Tempo di Valse
5

poco cresc.

1 38 16

39

pp

pp mp

Tchaikovsky — The Nutcracker, Op. 71

tuba

5

40 7 41 Presto 8 fags

42

pp ma un poco marcato cresc.

43 mf p sempre p

44 p cresc. f mf

45 cresc. ff p

cresc. f mf

mf cresc. ff Andante 17

5 Scene et Danse Gross Vater 46 poco animando 8

rit. 3 47 Tempo I 9 molto rit. 48 Andantino 4 poco accel. 5

Tchaikovsky — The Nutcracker, Op. 71

6

tuba

rit. Tempo I poco accel. Più allegro rit. Tempo I

2 6 49 15 1 50 2

poco accel. Più mosso fags. mf string.

5 51 52 Moderato assai 9 4

f f f L'istesso tempo

53 Andante 16 FL. 54 etc. 13

55 Più mosso 56 Tempo I 16

57 Più mosso 58 L'istesso tempo 4

TBN. III fags. cresc.

59 Tempo di Gross-Vater mf cresc.

60 8 61 Allegro vivaciss. 3

TBN. III

Tchaikovsky — The Nutcracker, Op. 71
tuba

Tempo I

1 1 2 D.S. 1
fine

6 Scene

Allegro semplice

8 8 16

64 rit. molto 3 a tempo 13 65 Moderato con motg Fl. I

66 2 5 66a ppp 6 67 ppp 67 Allegro giusto

68 Più allegro 12 69 70

71 Moderato assai 12 72

73 4

Tchaikovsky — The Nutcracker, Op. 71

tuba

8

f *cresc.*

74 *ff* *ff* *ff marcatoiss.*

cresc. *fff cresc.*

75 *fff*

sfp *fff* *sfp* *fff*

7 Scene

Allegro vivo **76** *6* **77** *12* *Richiss. più mosso*

78 *11* **79** *5* *TAN. I*

3 **80** *13* **81** *TAN. II*

2 **82** *9*

Tchaikovsky — The Nutcracker, Op. 71

tuba

9

83 *TEN. I* 7 84

Tchaikovsky — The Nutcracker, Op. 71

10

tuba

98 16

99 16 100 14 101 15 102 16

103 15 104 9

105

106

107 108 Presto

mf ff pp mf

pp *f* *cresc.* *ff* *cresc.* *pp* *cresc.*

vn. I gva

mf *ff* *pp* *mf*

1 1

Tchaikovsky — The Nutcracker, Op. 71

tuba

109 *pp*

110 *pp cresc.*

111 *mf* *pp cresc.* *mf* *ff*

112 *mf cresc.* *ff*

113 *Poco meno* 19

114 *TRBS. con surd.* *pp*

115 *mp*

116 *mf cresc.* *ff*

Tchaikovsky — The Nutcracker, Op. 71
tuba

11

12 Moderato

13

14 10

15 Allegro agitato

16 Poco più allegro

17

18 Tempo precedente

19

20

21

TBNS.

TBNS.

12 DIVERTISSEMENT

Allegro brillante

a) Le chocolat

4 16 **22** 16

Tr. I

23 15 **24**

TBN. I - II

mf

25 Più mosso 5

mp

ff

b) Le café & c) Le thé TACET

Tempo di Trepak, mollo vivace

d) Trépak

f

1

8^{va} **34** 1

ff *ff*

5 1 8 TBN. III 6

ff *ff*

Tchaikovsky — The Nutcracker, Op. 71

tuba

TBN. III

35

2

ff

ff

ff

ff

1

36

ff

1

string.

sempre fff
Prestiss.

Andantino

10

37

8

e) Danse des mirlitons

38

8

39

14

VLN. I

gva

pizz.

40

p

41

17

p

f) La mere Gigogne et les polichinelles

Allegro giocoso
12

42 8 43

mf

44 15 45

ff

46 Andante 8 47

ff

48 15 49 Allegro vivo 8

ff

Poco più

50 7 50a

fff

51

cresc. fff mf

Tchaikovsky — The Nutcracker, Op. 71

tuba

52

Tempo di Valse rit.

28

4

13 Valse des Fleurs

53 a tempo 27

54

9

55

TBN. II

1 2

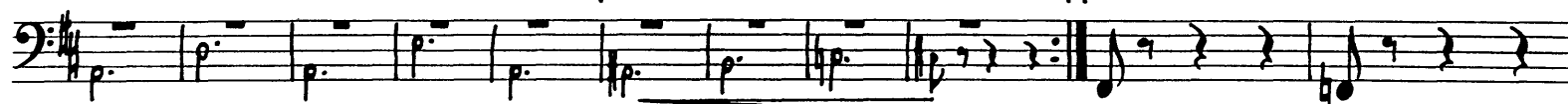

mf

56

32

57

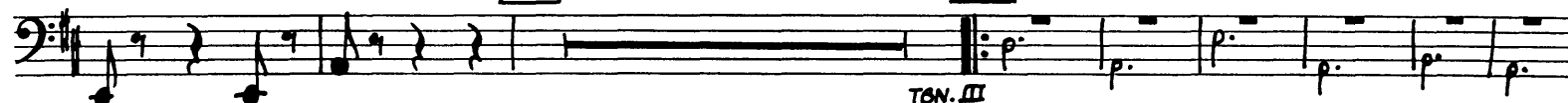

TBN. III

f

ff

1 2

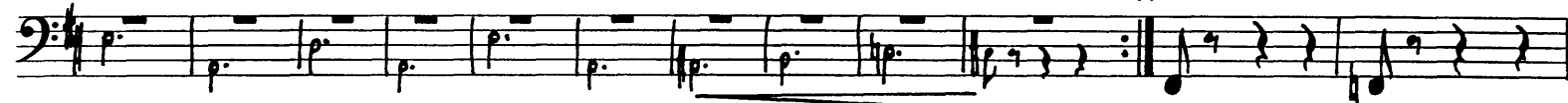

mf

58

30

59

32

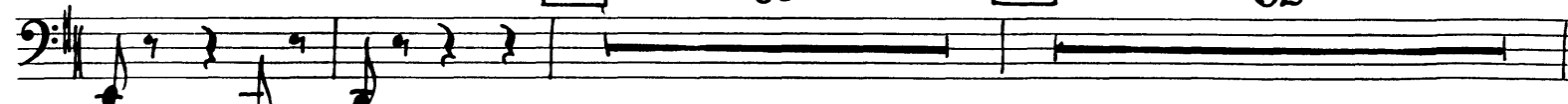

60

11

TBN. III

4

f

61

5

mf

Tchaikovsky — The Nutcracker, Op. 71

tuba

Tchaikovsky — The Nutcracker, Op. 71
Tuba

№ 14. PAS DE DEUX. *Andante maestoso.* 68 11
13

poco string. 69 *Poco più mosso*
Ob. solo. Bass Clar. solo. 4

70 *Incalzando.* *animando*
pp cre . . . scen . . .

riten.
- do *mf* *f*

71 *Tempo 1^{mo}*
ff *f*

poco string.
cre . . . scen . do

72 *Tempo 1^{mo}* 73
fff

74 7 6
ff *ff*

Tempo di Tarantella. 75 15
W-W. 19 *Strs.*

Tchaikovsky — The Nutcracker, Op. 71

TUBA.

76

w.w.

6

ff

Andante ma non troppo.

VARIATION II. $\text{G}:\sharp$ $\frac{2}{4}$ T A C E T

CODA. $\text{G}:\sharp$ $\frac{2}{4}$ Vivace assai.

3

4

Vlns. Vlas.

81

7

9

mf

strs & w.w.

82

18

f

Trombs.

83

14

84

5

85

f

ff

Bass Trb.

f

b.tr.

cresc.

ff

иуда

ky — The Nutcracker, Op. 71

21

15 Valse Finale et Apotheose

Tempo di Valse

Tchaikovsky — The Nutcracker, Op. 71
tuba

cresc.
89 *ff*

mp
90 28

cresc.
HORNS
91 15 92 18
ff
TBNs.

93 TBN. III

Tchaikovsky — The Nutcracker, Op. 71

24

tuba

94

p cresc.

mp cresc.

95

ff

pp cresc. poco a poco

96

fff

97

fff

fff

fff

Molto meno 98

2

16

99

w. wind.

w. wind.

Tchaikovsky — The Nutcracker, Op. 71

tuba
