

Peter Ilyich Tchaikovsky  
The Nutcracker, Op. 71

VIOLIN 2.

**OVERTURE.** *Allegro giusto*

*div. pp*

*pp*

*pp*

*p*

*p*

*p* *cresc.* *f*

*p* *cresc.* *f*

1

1

1

1

2

7

Tchaikovsky — The Nutcracker, Op. 71

2.

Vln. 2.

3

*sf sf sf sf sf sf* *p* *pizz.*  
*sf sf sf sf sf sf* *p* *pizz.*

*p* *p* *f* *mf*  
*p* *p* *f* *mf* *arco*

4

*arco* *mp* *mp* *mf*  
5 1 1 1

*f* *f* *pp*  
UNIS

5

*ff*  
cre - - scen - - do

Tchaikovsky — The Nutcracker, Op. 71

Vln. 2

3.

6

7

Tchaikovsky — The Nutcracker, Op. 71

4.

Vln. 2

8

9

cre - - - scen - - - do ff

cre - - - scen - - - do ff

Tchaikovsky — The Nutcracker, Op. 71

Vln. 2

5.

*sempre ff*

*sempre ff*

*pizz.*

*unis.*

ACT 1.

No 1. Scene. *Allegro non troppo*

*pizz.*

*p*

10

*p*

*arco*

*p* *f*

*p* *f* V.S.

Tchaikovsky — The Nutcracker, Op. 71

6.

Vln. 2

Tchaikovsky — The Nutcracker, Op. 71

Vln. 2

7.

15

Più moderato

un poco accel.

16

Allegro Vivace

sempre stacc.

17

Meno

18

Tchaikovsky — The Nutcracker, Op. 71

8.

Vln. 2

**Nº 2. Marche.** *Tempo di marcia viva*

*arco*  
*p*  
3  
19  
3  
*mf*  
*p*  
*cre - - - - - scen - - - - -*  
5  
*mf*  
*f*  
- do  
Vle.,  
*mf*  
3  
20  
2  
*p*  
3  
*mf*  
*p*  
*cre - - - - - scen - - - - - do*  
*f*  
21  
*mf*  
*f*  
*mf*  
1  
*f*  
*mf*

Tchaikovsky — The Nutcracker, Op. 71

Vln. 2

9.

Tchaikovsky — The Nutcracker, Op. 71

10.

Vln. 2

**Nº 3. Petit galop des Enfants et entree des Parents.**

*Presto arco*  
*p*

*mf*

*f* *p* *mf*

**24** *cresc.*

*f* *mf* *f*

**25** *Andante* *pesante* *sf* *mf* *ff*

*ff* *sf* *ff* *pesante*

*sf* **26** *Allegro* *pizz.* *sempre ff* *f*

Tchaikovsky — The Nutcracker, Op. 71

Vln. 2

11

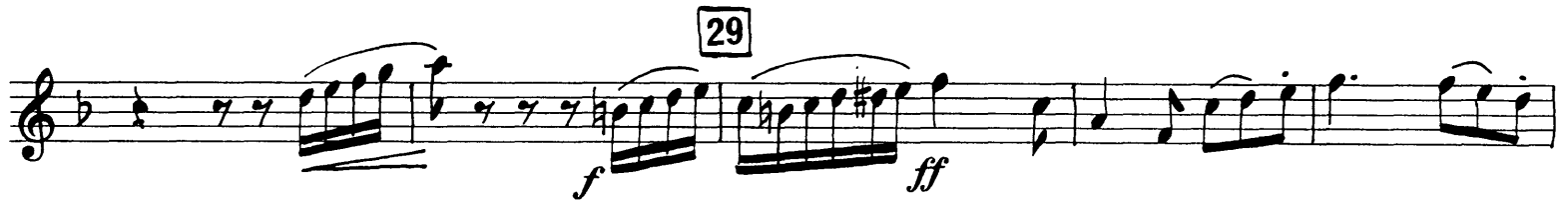
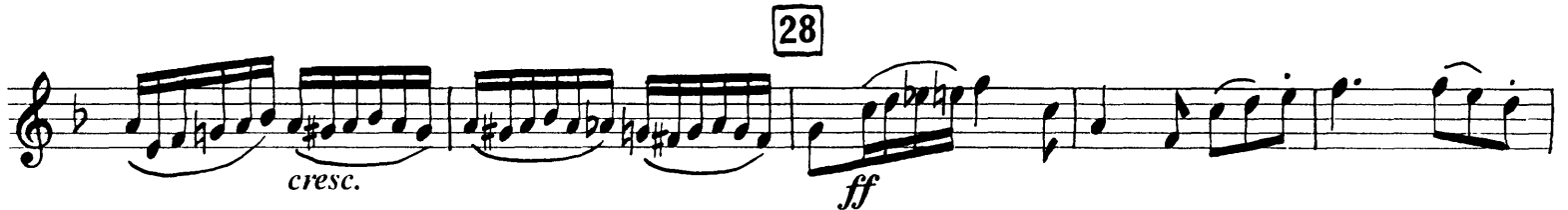

Tchaikovsky — The Nutcracker, Op. 71

12.

Vln. 2

Nº 4. Scene Dansante.

Andantino 30 3 *p*  
Vle., 7 Vln.1

31 3 *stringendo* *mf < sf* *mf < sf* *sf* *sf* *Allegro Vivo* *p*

*p*

*mf* *p*

32 *p*

3 *mf* *p* *p* *cre*

*scen - do* *f*

33 *Andantino sostenuto* 34 *Più Andante* *ff*  
9 Vle., 8

35 *Allegro molto Vivace* *3* *Cl.* 16

36 *p poco cresc.* *mf* *p poco cresc.*

Tchaikovsky — The Nutcracker, Op. 71

Vln. 2

13

4 **Molto più Presto**  
*mf* *mf cresc.*

37 **Tempo di Valse**  
*ff* *p*

38 *pizz.* *arco*  
*ff*

39 *p*

40 *sempre spiccato* *p spiccato*  
*poco cresc.* *mf*

4 **4**  
*p*

Tchaikovsky — The Nutcracker, Op. 71

14.

Vln. 2

41 Presto 16 42 12 6 43

*pp* Vle.,

*p*

*cresc.*

44 *f* *mf* *cresc.*

*ff* *ff*

45 *p*

*cresc.* *f* *mf*

*f* *ff* *sff*

Tchaikovsky — The Nutcracker, Op. 71

Vln. 2

15.

Nº 5. Scene et danse Gross-Vater.

Andante (Tempo di Valse) *pizz.*

46 poco animando

Tchaikovsky — The Nutcracker, Op. 71

16.

Vln. 2

Tchaikovsky — The Nutcracker, Op. 71

Vln. 2

17.

riten. **50** Tempo I poco accel.

rit. **51** Più mosso poco accel.

**52** Moderato assai stringendo **53** Andante

**54** L'istesso tempo 16

Tchaikovsky — The Nutcracker, Op. 71

18.

Vln. 2

**55** Più mosso

Toy Tpts. *div.*

**56** Tempo I

*p* *1 div.*

*p* *div.*

**58** L'istesso tempo *unis.*

*p* *poco cresc.*

*mp* *poco cresc.* *mf*

*cresc.*

**59** Tempo di Gross Vater

*ff* *f*

Tchaikovsky — The Nutcracker, Op. 71

Vln. 2

19.

60

61

Allegro Vivacissimo

1

2

Fine

Tempo I  
Dal Segno

Allegro semplice.

Nº 6. Scene.

62

63

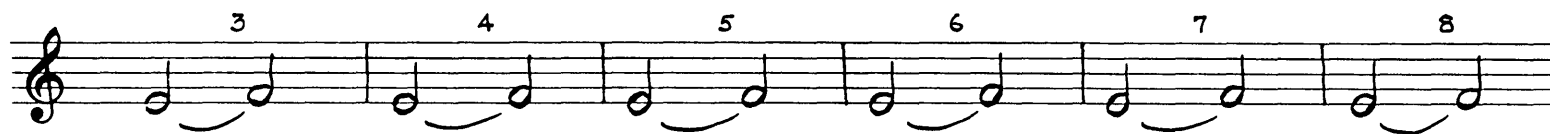

64

rit. molto

a tempo

13

*con sord.* 3

Tchaikovsky — The Nutcracker, Op. 71

20.

Vln. 2

**65** Moderato con moto

Fl. *pp* *mf* *p* Harp *pp* *con sord.* *pp* *cresc.* *mf* *dim.* *p* *sf* **67** Allegro giusto *p* *mf* **68** Più Allegro *mf* *f* *pp* *unis.* *UNIS*

Tchaikovsky — The Nutcracker, Op. 71

Vln. 2

21.

11 69

*cresc.* *senza sord.* Vcl. *senza sord.* *p*

1 70 3 4

*p*

71 Moderato assai

*mf* *cresc.* *f* *ff* *pp* Vln.1

*p* *poco* *a*

*poco* *div.*

72

*mf* *cre - - - scen - - - do*

*mf* *cre - - - scen - - - do*

73

*ff* *scen - - - do*

*ff*

*unis.*  
*V.S.*

Tchaikovsky — The Nutcracker, Op. 71

22.

Vln. 2

*espress.*

*unis.* *p* *cre - - - - - scen - - - - - do*

*f*

*cresc.*

*fff*

**74**

*p* *cresc.*

*ff* *cre - - - - -*

*- - - - - scen - - - - - do*

*fff*

**75**

*ffff*

Tchaikovsky — The Nutcracker, Op. 71

Vln. 2

23

Allegro Vivo

No 7. Scene.

Tchaikovsky — The Nutcracker, Op. 71

24.

Vln. 2

Tchaikovsky — The Nutcracker, Op. 71

Vln. 2

25

Tchaikovsky — The Nutcracker, Op. 71

26.

Vln. 2

Tbni. *p* *cresc.* *f* *mf dim.* *p attacca*

**85A** Andante  
No 8. Scene. *p*

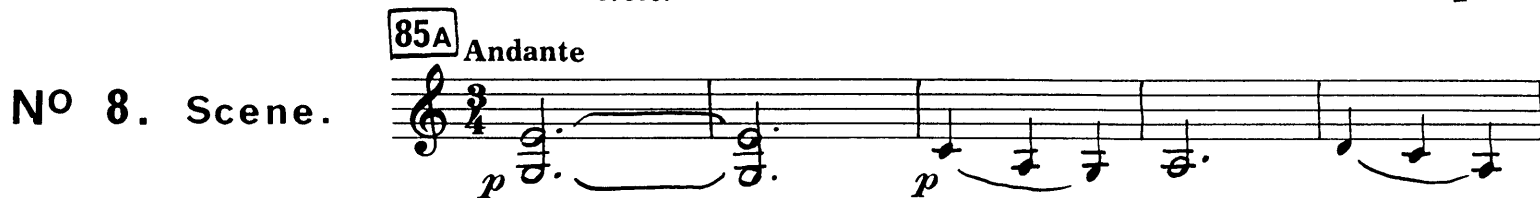

**86** *poco cresc.* *mf* *p*

*cresc.* *f*

**86A** *sul G* *f espress.*

**87** *cresc.* *ff* *ff* largamente

*fff*

**88** *fff*

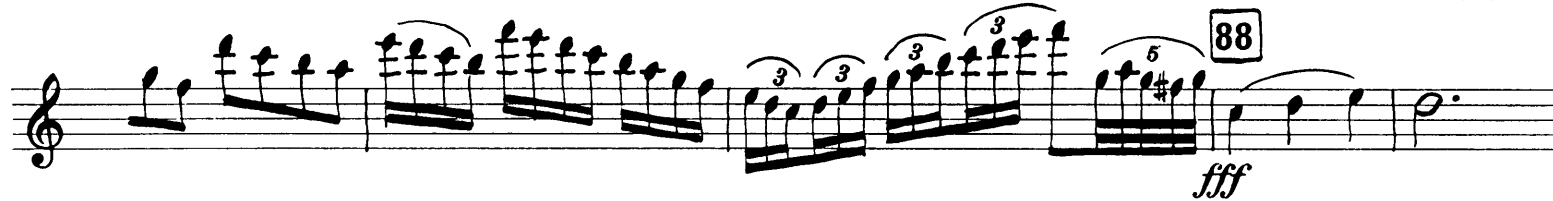

**89**

Tchaikovsky — The Nutcracker, Op. 71

Vln. 2

27.

con tutta forza

90

pizz.

*mf*

*mp* *p* *cresc.* *f* *ff*

*f* *mf* *mp* *p* *pp* *attacca*

Tchaikovsky — The Nutcracker, Op. 71

28.

Vln. 2

Tempo di Valse, ma con moto.

Nº 9. Valse des flocons de neige.

Tchaikovsky — The Nutcracker, Op. 71

Vln. 2

29.

Measure 97: *mf* *sempre pizz.*

Measure 98: *f* *arco* **8** *mf*

Measure 99: *cresc.* *f* **3** **3** *p* **99**

Measure 100: **15** *p* **100** *pizz.*

Measure 101: *mf* **1**

Tchaikovsky — The Nutcracker, Op. 71

30

Vln. 2

101 *arco* *ff* *pizz.* *p* *1* *div.*

102 *pizz.* *p* *arco 3* *p* *3* *div.* *poco cresc.* *mf*

103 *dim.* *p* *unis* *poco cresc.*

104 *mf* *pizz.* *p*

Tchaikovsky — The Nutcracker, Op. 71

Vln. 2

31.

*poco cresc.* *mf*

*arco* *mf*

105 *f* *f*

*ff* *f*

*ff*

106 *ff*

107 *sf* 6 Harp

Tchaikovsky — The Nutcracker, Op. 71

32.

Vln. 2

108 Presto

fff 2 p

f ff p

f ff

109 pp

110 p f

ff p

111 f ff

pp

mf ff pp

Tchaikovsky — The Nutcracker, Op. 71

Vln. 2

33.

112

*mf* *ff*

*mf* *ff*

113 Poco meno

*mf dim.*

1 2 3 4 5 6

*p*

7 8 9 10 11 12

*p*

13 14 15

114

*pp*

*pp*

*pp*

1 2 3 4 5

*pp*

6 7 8 9 10 11

115

*pp*

V.S.

Tchaikovsky — The Nutcracker, Op. 71

34.

Vln. 2

12  
*pp* *cresc.*  
116  
*ff*  
1 3

ACT 2.

Andante  
N<sup>o</sup> 10. Scene. *pizz.*  
2 *mf*  
1. 2.  
1 *mf*  
*arco* *f* *dim.* *mp* *f*  
4 2

Tchaikovsky — The Nutcracker, Op. 71

Vln. 2

35

3

1.

2.

4

*p*

*p*

*mp*

*mf*

*cresc.*

*f*

5

*cresc.*

5

*ff*

5

5

*cresc.*

5

5

*fff*

5

2

6

8

7

17

Ob. Cor. Ing.

*attacca*

Tchaikovsky — The Nutcracker, Op. 71

36

Vln. 2

**8** Andante con moto

N<sup>o</sup> 11. Scene.

*pp*

*pp*

*p*

*mp* **9**

*mf*

*f*

**10** Un poco animando

*sempre f*

*sempre f*

*ff* 6

*ff* 6 **11**

Tchaikovsky — The Nutcracker, Op. 71

Vln. 2

37

Tchaikovsky — The Nutcracker, Op. 71

Vln. 2

38

**15** Allegro Agitato

Cl. Fag. 6

**16** 1 1

**17** 4 3 mf cresc.

f cresc. ff

f

**18** Tempo precedente

ff

sf sf

**19** 4

Tchaikovsky — The Nutcracker, Op. 71

Vln. 2

39

*pizz.* **4** **20** **8** **21** *pizz.*  
*f* W.W., Cor., Tbn., W.W. *p*  
*crese.* *mf*  
*ff*

Nº 12. DIVERTISSEMENT.

Allegro Brillante

VARIATION A. Le chocolat.

*arco* 1 2 3  
*mf*  
4 5 6 7 8 9  
10 11 12 13 14 15

V.S.

Tchaikovsky — The Nutcracker, Op. 71

40

Vln. 2

16 17 18 19 20

22 *div.* *mf* *spiccato*

*unis.* 23 *p* *con grazia*

*poco cresc.* *mf*

*cresc.* *div.*

24 *div.* *ff*

25 *Più mosso* *unis.* *ff*

Tchaikovsky — The Nutcracker, Op. 71

Vln. 2

41

VAR: B. Le cafe.

13 **26** *con sord.*  
*con sord.* *pp* *molto espress.*

*mp* *p* *poco cresc.* *mf* *5* *5*

*dim.* *p* *poco cresc.* *mf* *5* *dim.*

**27** **28** **29** **30** **31**

*p* *pp* *pp* *pp* *pp*

1 2 3 4 5 6 7 8 9 10 11 12 13 14 15 16 17 18 19 20 21 22 23 24 25 2

Tchaikovsky — The Nutcracker, Op. 71

42

Vln. 2

VAR: C. Le thè. *Allegro moderato* *senza sord.* *pizz.*

Tchaikovsky — The Nutcracker, Op. 71

Vln. 2

43

Tempo di trepak, molto vivace

VAR: D. Trépak.

V S

Tchaikovsky — The Nutcracker, Op. 71

44

Vln. 2

35

VAR: E. Danse des mirlitons.

Tchaikovsky — The Nutcracker, Op. 71

Vln. 2

45

40

*pizz.* 7 *arco* *p*

*sempre spiccato*

41

*pizz.* *arco* *p* *p*

*poco più f* *p* *cresc.*

*mf* *p* *poco più f*

*p* *cresc.* *f* *pizz.*

Tchaikovsky — The Nutcracker, Op. 71

Vln. 2

46

Allegro giocoso

VAR: F. La mère Gigogne et les polichinelles.

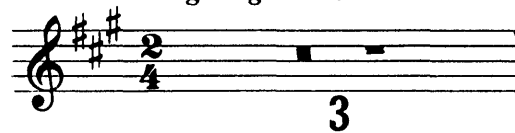

Tchaikovsky — The Nutcracker, Op. 71

Vln. 2

47

V. S.

Tchaikovsky — The Nutcracker, Op. 71

Vln. 2

48

**49** Allegro Vivo

Tchaikovsky — The Nutcracker, Op. 71

Vln. 2

49

N<sup>o</sup> 13. Valse des fleurs. *Tempo di Valse* *rit.*

53 *a tempo*

4 *p* Cor. *pp* *mp* *pp* *poco* 7

54

*pp* *cresc.* *mf*

55

*f* 1

1

1. *sf f* 2.

56

*sf ff* *p* *cresc.* 6

7

*mf* *mp* *p* 7

Tchaikovsky — The Nutcracker, Op. 71

Vln. 2

50

Tchaikovsky — The Nutcracker, Op. 71

Vln. 2

51

Tchaikovsky — The Nutcracker, Op. 71

52

Vln. 2

62

*mf* *cresc.* *f*

*ff* *f*

1

1

1. 2.

*sf f*

63

*sf ff* *sff* *sff* *fff*

*sff* *fff* *sff* *p*

*p* *pp*

64

*cresc.* *poco a poco* *mf cresc.*

65

*ffz* *ffz* *fff*

*ffz* *fff* *ff*

Tchaikovsky — The Nutcracker, Op. 71

Vln. 2

- Measure 65: *ff* (fortissimo), first ending bracket.
- Measure 66: *p* (piano), triplets, *cresc.* (crescendo).
- Measure 67: *ff* (fortissimo), first ending bracket.
- Measure 68: *ff* (fortissimo), first ending bracket.
- Measure 69: *p* (piano), triplets.
- Measure 70: *cresc.* (crescendo), triplets.
- Measure 71: *fff* (fortississimo), triplets.
- Measure 72: *fff* (fortississimo), triplets.

Tchaikovsky — The Nutcracker, Op. 71  
Violin II

Andante maestoso.

No 14. PAS DE DEUX.

*Pizz*  
mf

68

mf

cre . . scen -

-do

f

mf

f

mf

poco string.

dim.

69

Poco più mosso.

ARCO

pp

pp

3

5

5

1

p

5

5

1

70

Incalzando

3

DN.

Tchaikovsky — The Nutcracker, Op. 71

VIOLIN II.

56

*animando*

Div.

cre - seen - do

cre - seen - do

*ff*

*Ritenuato*

UNIS.

71 *Tempo 1<sup>mo</sup>*

*ff marcato*

*poco string.*

cre - seen -

- do

72 *Tempo 1<sup>mo</sup>*

*fff*

Tchaikovsky — The Nutcracker, Op. 71

VIOLIN II.

57

73

74

Tempo di Tarantella.

VARIATION. I.

Flutes.

Tchaikovsky — The Nutcracker, Op. 71

VIOLIN II.

58

75

Fl. p

cresc.

mf

76

cresc. Pizz

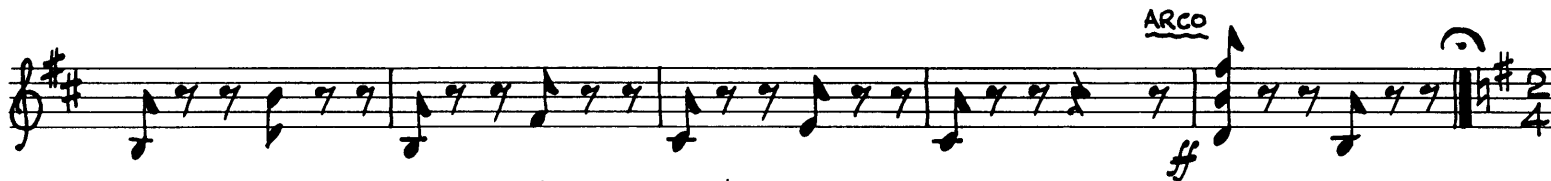
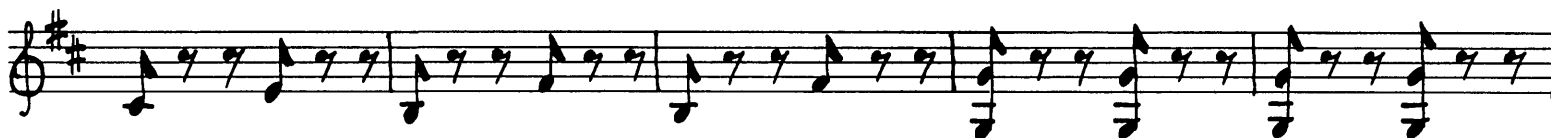
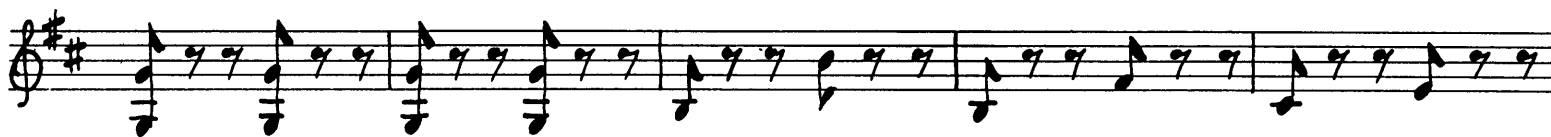

ARCO ff

4 SOLI.

Andante ma non troppo.

VARIATION II.

Pizz

pp

77

p 3

Tchaikovsky — The Nutcracker, Op. 71

VIOLIN II.

ARCO

*sf pp* *sf pp*

*sf pp sf pp sf pp sf pp sf pp* celeste solo.

**78** a punto d'arco.

*pp*

*pp*

**79**

*p* *Pizz* *3 DN.*

UNIS

UNIS

UNIS

UNIS.

Presto.  
sempre *Pizz.*

*p* *1* *2*

**80**

*p* *1* *3*

V.S.

Tchaikovsky — The Nutcracker, Op. 71

VIOLIN II.

60

*sempre p*

**CODA**

*Vivace assai.*

*ARCO*

*p*

**TUTTI.**

*div.*

3

*ARCO*

Tchaikovsky — The Nutcracker, Op. 71  
VIOLIN II.

61

32

UNIS.

Pizz

f

ARCO

Pizz

f

V.S.

Tchaikovsky — The Nutcracker, Op. 71

VIOLIN II.

62

ARCO

*p* *cresc.* *scen*

83 *do* *ff* *mf*

*mf*

84 *cresc.* *f*

*mf* *cresc.* *scen* *do*

85 *ff* *f*

*cresc.*

*ff*

Tchaikovsky — The Nutcracker, Op. 71

Vln. 2

63

Tempo di Valse

Nº 15. Valse finale et apotheose.

V. S.

Tchaikovsky — The Nutcracker, Op. 71

Vln. 2

64

Tchaikovsky — The Nutcracker, Op. 71

Vln. 2

65

Tchaikovsky — The Nutcracker, Op. 71

66

Vln. 2

- Measure 92:** *mp* (mezzo-piano)
- Measure 93:** *mf* (mezzo-forte), *p* (piano), *p* (piano)
- Measure 94:** *ff* (fortissimo), *div.* (divisi), *sf* (sforzando), *mp* (mezzo-piano)
- Measure 95:** *ff* (fortissimo), *unis.* (unison)
- Measure 96:** *pp* (pianissimo), *poco a poco cresc.* (poco a poco crescendo), *div.* (divisi), *unis.* (unison), *fff* (fortississimo)

Tchaikovsky — The Nutcracker, Op. 71

Vln. 2

67

Tchaikovsky — The Nutcracker, Op. 71

68

Vln. 2

L'apothéose

Molto meno

98

*sffp*

*p*

*fff*

End of Ballet.