

Peter Ilyich Tchaikovsky
The Nutcracker, Op. 71

CORNO I in F

Overture

Allegro giusto
16

1

16

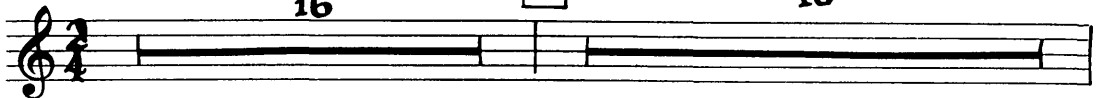

2

8

3

16

4

4

VLN. I *pm*

5

cresc.

ff

pasante

6

16

7

24

8

28

9

VLN. II

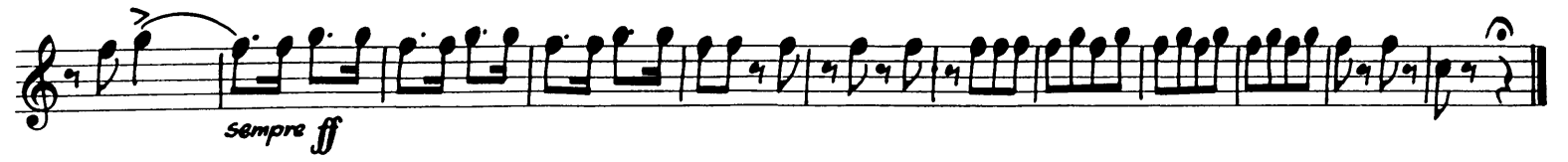
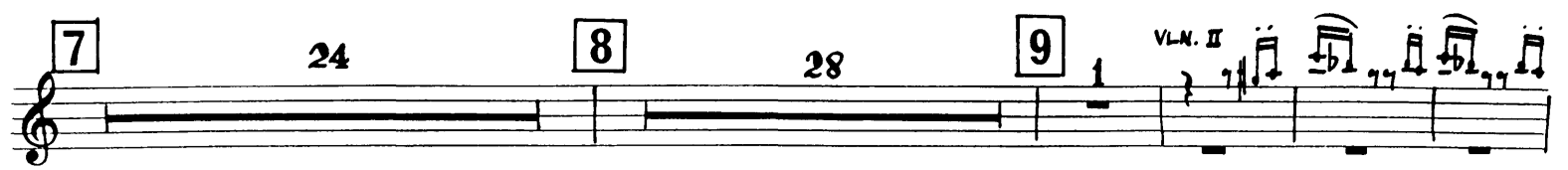

ACT ONE

1 Scene

Allegro non troppo 10 13 1

10 COR. II fag. I

11 3 1 7

12 Poco più sostenuto 9 **13** string. I

14 Tempo I **15** Più moderato COR. II Fl. gva loco gva

16 Allegro vivace fl. ob. etc. 6 mf dim.

17 Meno **18** 9 8 sf

p poco a poco cresc.

Tchaikovsky — The Nutcracker, Op. 71

4

corno i

Tempo di marcia viva

2 Marche

Tchaikovsky — The Nutcracker, Op. 71

corno i

3 Petit Galop *Presto* *cus.*

4 5 **24** *cus.* *p* *p cresc.*

4 1 4 *f* *p cresc.* *f* *f*

25 *Andante* *p cresc.* *mf* *ff* *f*

sf *ff* *sf* *ff*

sf *sempre ff*

26 *Allegro* *f*

f

Tchaikovsky — The Nutcracker, Op. 71

6

corno i

27 *f*

28 *ff*

29 *mf* *cresc.* *f* *ff*

4 Scene Dansante

Andantino 30 *ff*

31 string. *f* *dim.*

Allegro vivo 12 32 3 *obs.*

Andantino sostenuto 33 *f*

Più andante 34 *f* *sf* *ff*

Allegro molto vivace 12 35 *f* *p poco cresc.* 36

Tchaikovsky — The Nutcracker, Op. 71

corno i

Tchaikovsky — The Nutcracker, Op. 71

8

corno i

45

p *cresc.* *f* *mf*

cresc. *f* *sf* *Andante* 17

5 Scene et Danse Gross Vater

46 poco animando

f *VCL. e CB*

mf *f* *Andantino* *rit.* *molto rit.* 2

mf *mp* *Andantino* *rit.* 9 1 4

mf *mp* *Più allegro* *poco accel.* *rit.* *Tempo I* *poco accel.* *COR. INQ.*

mp *Più allegro* *rit.*

p *mf* *Più allegro* *Tempo I* *poco accel.* *rit.*

p *f* *ff* *Più mosso* *poco accel.*

p *Moderato assai* *cresc.* 1

Tchaikovsky — The Nutcracker, Op. 71

corno i

9

string. **53** Andante 16 FL. I gva **54** L'istesso tempo etc

cresc. *f*

13 **55** Più mosso *p* *cresc.* *f*

56 Tempo I 14 **57** Più mosso *pp* *cresc.* *f*

3 **58** L'istesso tempo 5 *mp* *poco cresc.* *mf*

cresc. *ff* *f* Tpo. di Gross-Vater

59 1 *f*

60

61 Allegro vivaciss. Tpo. I D.S. *fine*

Tchaikovsky — The Nutcracker, Op. 71

corno i

3
pochiss. cresc. *p*

poco a poco cresc.

72
mf *cresc.*

73
ff *f*

cresc.

74
fff *ff*

cresc.

75
fff cresc. *fff*

f *fff* *f*

fff 1

Tchaikovsky — The Nutcracker, Op. 71

12

corno i

7 Scene

Allegro vivo

76

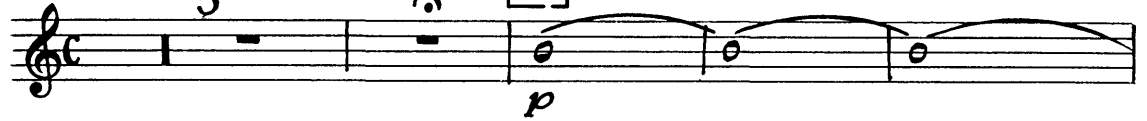

Pochiss. più mosso

77

più f

78

79

80

81

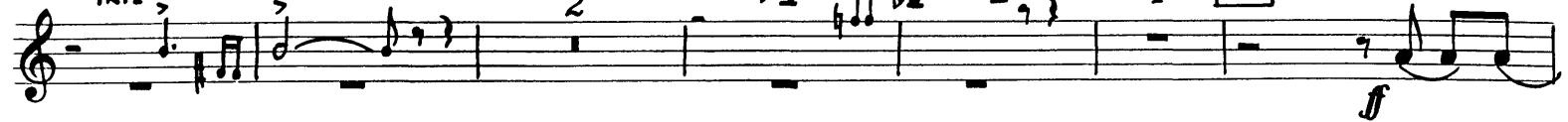

82

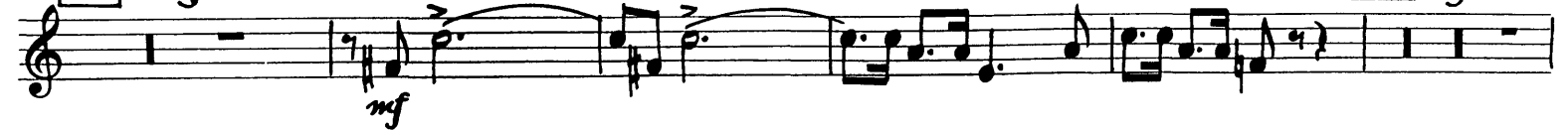

83

84

Tchaikovsky — The Nutcracker, Op. 71

14

corno i

9 Valse de Flocons de Neige

Tempo di Valse, ma con moto

Tchaikovsky — The Nutcracker, Op. 71

corni i

15

94 8 95 15 96 17

97

TEN. III

98

mf cresc.

99 16 100

f mf p

101 14

mf p p

102

poco cresc. dim.

103 15

Tchaikovsky — The Nutcracker, Op. 71

15

corno i

104

105

106

107

108

109

Tchaikovsky — The Nutcracker, Op. 71

corno i

17

15

110 *fag. I*

4

111

fff *ff* *pp*

cresc. *mf cresc.* *ff* *pp cresc.*

112

mf cresc. *ff*

113 *Poco meno*
3

16

114 *Trbs.*

WOOD WIND

pp *pp* *cresc.* *mf*

115

2 1 2 4

116

cresc. *ff* 3

Corno 1

A C T 2

No 10 Scene *Andante* **2** **7** **1^o 1**
Corno 2

2^o 1 **1**
mf *mf*

mf *mf* **5**

2
f *f*

3
f

1^o 2^o 4
p

Tchaikovsky — The Nutcracker, Op. 71
Corno I

poco cresc - - - - -

mf cresc - - - - - *f*

cresc - - - - - *ff* cresc - - - - -

fff *pp*

p

14

|| *ritacca.*

No11 Scene

8 Andante con moto 6

Tchaikovsky — The Nutcracker, Op. 71

Corno I

20

9 *mp* *mf* *un poco cresc*

10 *f* *Un poco animando*

11 *ff*

12 *ff* *Moderato* *f*

1 *p* *cresc*

f p *cresc* *f p*

13 8 14 *p*

15 *Allegro Agitato* *ten* *ten* *ten* *ten* *ten* *ten* *mf*

ten *ten* *simile* *#*

Tchaikovsky — The Nutcracker, Op. 71

Corno I

2 **16** poco piu Allegro

4

f *p* *mp*

17 Corno 2

mf *f* *p* *mp*

f *cresc* *ff* *fff*

18 Tempo Precedente

f

19

4 *ff*

20 8 **21** 5 2

f *str. pizz*

No 12 Divertissement

Allegro Brillante

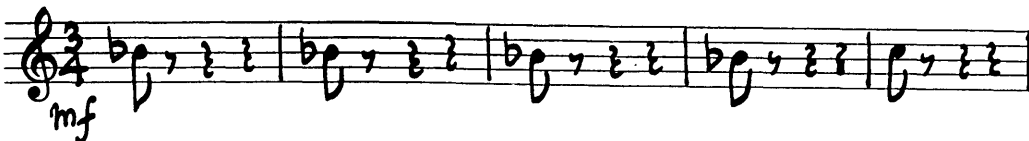
a. Le Chocolat 

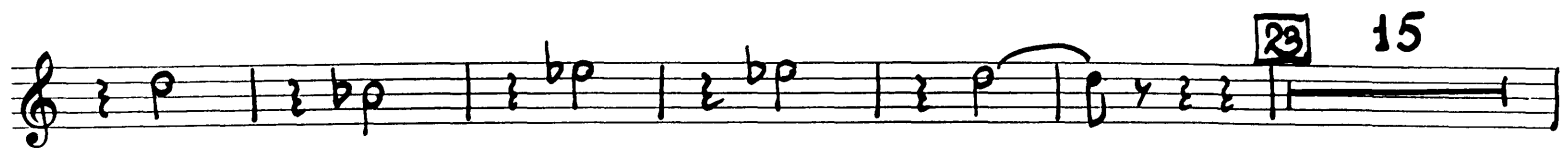

Tchaikovsky — The Nutcracker, Op. 71

26

Corno I

49 Allegro Vivo

50

50a Poco più

51

52

No 13 Valse des Fleurs

Tempo di Valse

mf

mf *dim* *p*

Arpa Solo *rit.* 4 **53** *a tempo* *Strgs.* 4

Soli dolce cantabile *p*

9 *p*

54 9 **55** *mf*

sf

56 *cantabile* *mf* *sf* *ff* *mp*

6 3 *Corno 4.*

Tchaikovsky — The Nutcracker, Op. 71

Corno I

28

mp

9

57

mf

30

20

58

8

pp

14

pp

4

59

mf

3

p

mf

p

cresc

60

8

f

Tchaikovsky — The Nutcracker, Op. 71
Corno 1

Tchaikovsky — The Nutcracker, Op. 71

30

Corno I

mf

1^o sf 2^o mf

63 sf ff

64 pp cresc poco a poco

65 mf cresc ff

ff ff

Tchaikovsky — The Nutcracker, Op. 71
Corno I

Tchaikovsky — The Nutcracker, Op. 71

HORN I

32

No 14. PAS DE DEUX.

Andante maestoso.

68

13

Fl. Clar.

Ob. Bsn.

f *mf*

f *mf* *dim.* *p*

poco string.

69 poco più mosso

3 3 3 3 3 3 3 3 3 3 3 3 3 3

3 3 3 3 3 3 3 3 3 3 3 3 3 3

sempre *p*

70 Incalzando

3 3 3 3 3 3 3 3 3 3 3 3 3 3

animando

3 3 3 3 3 3 3 3 3 3 3 3 3 3

cre - scen - do *mp* cre - scen - do *ff*

Ritenuato

3 3 3 3 3 3 3 3 3 3 3 3 3 3

1

71 Tempo 1^{mo}

f

Tchaikovsky — The Nutcracker, Op. 71

HORN I w F.

poco string. 72 Tempo 1^{mo}

cre - scen - do fff

73

74

VARIATION I. Tempo di Tarantella 75

76

Tchaikovsky — The Nutcracker, Op. 71

HORN I.

34

Andante ma non troppo.

VARIATION II.

11
Celeste.
Clars.
77 Flutes.

2 3 3
sf sf sf sf

4 12 3
sf sf sf

78 79

Presto.
8 20
Celeste
f

80

Vivace assai.

CODA.
p

81

poco a poco cresc.

82
f f

Tchaikovsky — The Nutcracker, Op. 71
HORN I.

8

Horn II.

mf

83

ff mf

mf cresc.

84

ff *mf* *cresc.* *do*

85

f *f*

cresc.

ff

No 15 Valse Finale et Apothéose

Tempo di Valse

f *p* *cresc*

86 *f*

p *cresc - -*

87 *f* *ff*

ff

88 *ff*

mp *cresc - - - - -*

Tchaikovsky — The Nutcracker, Op. 71
Corno I

Tchaikovsky — The Nutcracker, Op. 71

Corno I

38

92

p cantabile

p poco cresc - - -

93

mf p

p cresc - -

94

cresc - - - - - ff

mp

cresc - - - - - ff

95

pp crescendo poco a poco - - - - -

96

fff

Tchaikovsky — The Nutcracker, Op. 71

Corno I

L' Apothéose

Molto meno

Peter Ilyich Tchaikovsky
The Nutcracker, Op. 71

CORNO II in F

Overture

Allegro giusto 16

1 16

2 8 3 15 fl. 8va CL. 4 11

5 2 pp cresc. ff

pesante

6 1 p 3

7 8 24 8 15

9 1 11 VLN. II f pp

cresc. ff

sempre ff

ACT ONE

1 Scene

Allegro non troppo

10

11

Poco più sostenuto

11

12

16

string.

Tempo I

Più moderato

ff. sm

13

14

15

loco

gra

p

mp

mf

Allegro vivace

16

pp

cresc.

mf

mf

dim.

p

17 Meno

poco a poco cresc.

ff

sf

Tchaikovsky — The Nutcracker, Op. 71

corno ii

4

9 18 8

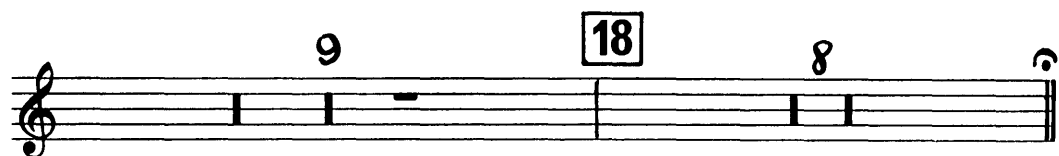

2 Marche

Tempo di marcia viva

p *mf* *p* *mf* *p* *mf* *f* *p* *mf* *f* *p* *mf* *f* *mp* *f* *p* *mf* *f* *ff* *mf* *mf* *f* *ff* *f* *sf* *mf* *cresc.* *f* *ff* *f* *sf* *f* *sf* *mf* *cresc.* *ff*

Tchaikovsky — The Nutcracker, Op. 71

corno ii

8 23

f *sfz* *f* *sfz*

mf *cresc.* *f* *ff* *f*

sfz *f* *sfz* *mf* *cresc.*

f *ff*

3 Petit Galop

Presto

20

24

COR. I

f *p* *cresc.*

Tchaikovsky — The Nutcracker, Op. 71

6

corno ii

Andante

25

26 Allegro

27

28

29

4 Scene Dansante

Andantino 30 *ff*

string. 31 *f* *dim.* *p* Allegro vivo

p 32 *p* *cresc.* *sostenuto* 33 Andantino

obs. 34 Più andante *ff*

ff 35 Allegro molto 36 vivace *p* *poco cresc.* *mf*

p *poco cresc.* 37 Tempo di Valse *fls.* *mf* *cresc.* *Molto più presto*

Tchaikovsky — The Nutcracker, Op. 71

8

corno ii

38 *ff*

39 *p* *ff*

40 *mf* *Presto*

41 *p* 16

42 20

43 *1*

44 *p* *cresc.* *f* *mf* 8

45 *p* *cresc.* *f* *mf* 6

Tchaikovsky — The Nutcracker, Op. 71

corno ii

5 Scene et Danse Gross Vater

Andante

17

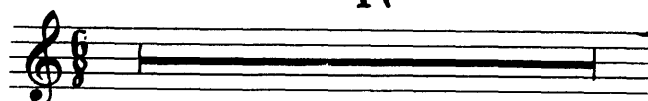

46 poco animando

vcl. CB

rit. mf

47 Tempo I mollo rit. f

48 Andantino poco accel. rit. Tempo I poco accel.

4 5 2 6

49 Più allegro

cor. inq. >

rit. 50 po. I mp poco accel.

rit. 51 Più mosso p cresc.

poco accel. mf

52 Moderato assai p

f ff string. cresc. f

Tchaikovsky — The Nutcracker, Op. 71

10

corno i i

53 Andante
8
mp *p* *dim.*

54 L'istesso tempo 15
pp *p*

55 Più mosso
cresc.

56 Tempo $\frac{1}{14}$
f

57 Più mosso
cresc.

58 L'istesso tempo $\frac{3}{1}$
f *p* *poco cresc.* *mp* *poco cresc.*

59 Tempo di Gross-Vater
f *mf* *cresc.* *ff*

60

61 Allegro vivaciss.
3 1 1 2 1 D.S.
fine.

Tchaikovsky — The Nutcracker, Op. 71

corno ii

Allegro semplice

6 Scene

p

62

mp

63

p

COR. I

64 *rit. molto* *a tempo* *mf* **65** *Mod.º con moto* **66**

COR. II

Al. I gva. loco

mp

66a

mp

67 *Allegro giusto*

sfz *mf*

68 *Più allegro*

69

p

Tchaikovsky — The Nutcracker, Op. 71

12

corni i i

70

p

71 *Mod^{to} assai*

p *mf*

ff *pp* *pochiss. cresc.*

p *poco a poco cresc.*

72

cresc.

73

ff *f*

cresc. *ff*

74

ff *cresc.*

ff cresc.

75

fff

Tchaikovsky — The Nutcracker, Op. 71

corno ii

7 Scene

Allegro vivo

5 76 6 77 12

Archiss. più mosso

Tchaikovsky — The Nutcracker, Op. 71

corno ii

1 88

89

90

con tutta forza

Tempo di Valse, ma con moto

9 Valse des Flocons de Neige

91 VLN. I *poco cresc.*

92 12 93 8 94 8

cor. I

95 15 96 17 97

TON. III

Tchaikovsky — The Nutcracker, Op. 71

16

corno ii

(Tan. Str.)

98

p *mf*

cresc. *f*

99

16

100

p

p *poco cresc.* *mf*

101

15

102

p

p

103

15

poco cresc. *mf* *dim.*

104

p *poco cresc.*

mf *cresc.*

Tchaikovsky — The Nutcracker, Op. 71

corno II

105

106

107

108 *sfz*
Presto

109

15

110

Tchaikovsky — The Nutcracker, Op. 71

18

corno ii

111

ff *pp* *cresc.*

mf cresc. *ff* *pp* *cresc.*

112

mf cresc. *ff*

113 *Poco meno* 3 16

WOODWIND

114 TRB.S. *con sord.* *pp* 2 2

115 *pp* 2 4 2

116 *pp* *cresc.* *mf* *cresc.* *ff*

3

Tchaikovsky — The Nutcracker, Op. 71
Corno II

A C T 2

No 10 Scene

Andante

mp

1^o 2^o 1

mp mf

mp mf

mp mf

5

Tchaikovsky — The Nutcracker, Op. 71

Corno II

20

- Measures 1-15: *f* (forte)
- Measure 10: *p* (piano)
- Measure 11: *poco cresc* (poco crescendo)
- Measure 12: *poco cresc* (poco crescendo)
- Measure 13: *mf* (mezzo-forte)
- Measure 14: *mf* (mezzo-forte)
- Measure 15: *mf* (mezzo-forte)

Tchaikovsky — The Nutcracker, Op. 71

Corno II

No 11 Scene

Tchaikovsky — The Nutcracker, Op. 71

Corno II

22

Tchaikovsky — The Nutcracker, Op. 71

Corno II

No 12 Divertissement

Allegro Brillante

a. Le Chocolat

mf

22 *mf*

23 15

24 1 2 3 4 5 6 7

8 9 10 11 12 13 14

più mosso **25** 3 *f*

ff

b. Le Café - tacet -

c. Le Thé *Allegro moderato* 32 8 33

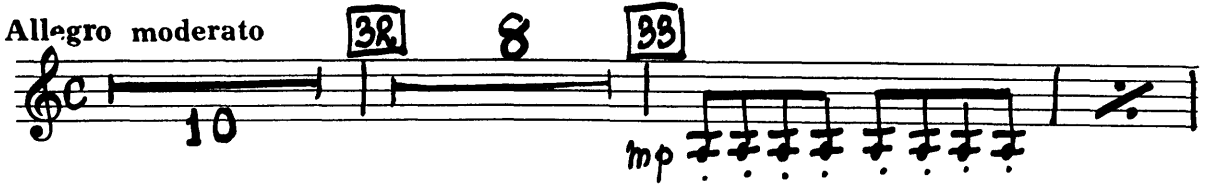

cresc.

Tempo di Trépak, molto Vivace

d. Trépak

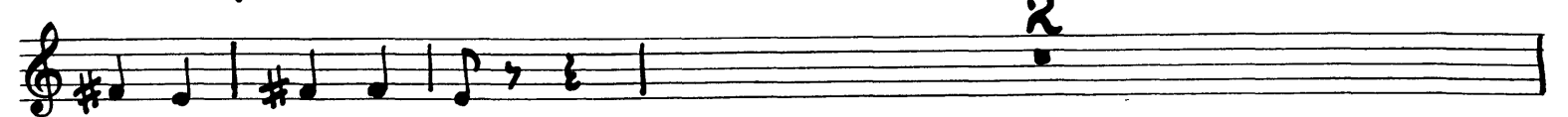
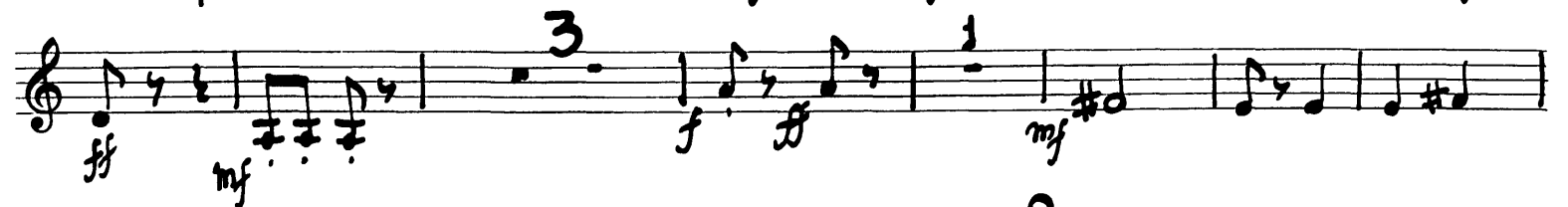

Tchaikovsky — The Nutcracker, Op. 71

Corno II

26

e. Danse des mirlitons

Tchaikovsky — The Nutcracker, Op. 71

Corno II

f. La Mère Gigogne et les polichinelles

Allegro giocoso

Andante

Tchaikovsky — The Nutcracker, Op. 71

Corno II

28

49

Allegro Vivo

1 2 3 4 5 6

f cresc

7

50

50a poco più

50a

fff

51

52

No 13 Valse des Fleurs

Tempo di Valse

mf

11

rit. ... 4.

53 a tempo

54

54s. 4

Soli dolce cantabile

p

9

54

9

55

10

56 cantabile

mf sf ff mp

6 3

Corno 4

Tchaikovsky — The Nutcracker, Op. 71

Corno II

30

Tchaikovsky — The Nutcracker, Op. 71

Corno II

Corno I

pp p #d. #d. #d. f crescendo

2 3 61 *cantabile* mf

f

1 62 8

Tchaikovsky — The Nutcracker, Op. 71

Corno II

32

Tchaikovsky — The Nutcracker, Op. 71
Corno II

Tchaikovsky — The Nutcracker, Op. 71

HORN II

No 14. PAS DE DEUX.

Andante maestoso.

68

Fl. Clar.

Ob. Bsn. Horn I

poco string.

69 Poco più mosso

70 Incalzando

animando

Ritenuto

71 Tempo 1^{mo}

Tchaikovsky — The Nutcracker, Op. 71

HORN II.

poco string.

72 *Tempo 1^{mo}*

cre - scen - do *fff*

73

74

75

Tempo di Tarantella.

VARIATION I.

76

Tchaikovsky — The Nutcracker, Op. 71

HORN II.

36

Andante ma non troppo.

VARIATION II.

11
Celeste.
Clars.
77 Flutes

2
1
sf
p
sf

p
sf
sf
sf
sf
sf

4
78
12
79
3
Presto
8

80
20
Celeste
f

Vivace assai.

CODA.
p

81

p

poco
a
poco
cresc.

Tchaikovsky — The Nutcracker, Op. 71

HORN II.

82

Horn I

Horn III

cre -

83

- scen - - do

ff mf

84

mf cresc.

85

cre . .

ff

1

f

1

cresc.

ff

Nº 15 Valse Finale et Apothéose

Tempo di Valse

Tchaikovsky — The Nutcracker, Op. 71

Corno II

89

ff

mp

crescendo

90

7

mf

4

mf

6

4

mf

cresc

ff

91

15

92

Corno I

p cantabile

10

93

2

5

p

Tchaikovsky — The Nutcracker, Op. 71

Corno II

40

94

p *crescendo* - - - - - *ff*

mp *cresc* - - - -

95

cresc - - - - - *ff*

pp

crescendo poco a poco - - - - -

96

ff

97

ff

attacca

Tchaikovsky — The Nutcracker, Op. 71

Corno II

L' Apothéose

molto meno

1

98

16

Flute

99

6

100

Fine