

Peter Ilyich Tchaikovsky
The Nutcracker, Op. 71

Overture: tacet

ACT ONE

CORNO III in F

1 Scene

Allegro non troppo 10

10

11

12 13 14

15

16

Allegro non troppo

Poco più moderato

Più moderato

Allegro vivace

string.

cor. II

p *f* *p* *f* *ff* *mp* *mf* *cresc.* *ff* *p* *poco a poco cresc.*

Tchaikovsky — The Nutcracker, Op. 71
corno iii

2 Marche

Tempo di marcia viva

Tchaikovsky — The Nutcracker, Op. 71

corno iii

4

22

3 Petit Galop

Presto

20

24

12

25

Andante

26

Allegro

Tchaikovsky — The Nutcracker, Op. 71

corno iii

5

Tchaikovsky — The Nutcracker, Op. 71

6

corno iii

8 **32** 3 ^{ob.}

33 *p* *cresc.* *sostenuto* *f* **34** *ff* *Piu andante* 8

35 *ff* *Allegro molto vivace* 16

36 12 *Molto più presto* **37** *Tempo di Valse* 8

cor. I-II *mf cresc.* *ff*

38 *ff*

p *ff*

39 6 *mf*

p *mf*

40 7 **41** *Presto* 16 **42** 20

Tchaikovsky — The Nutcracker, Op. 71

corno iii

Andante

17

5 Scene et Danse Gross Vater

A single musical staff for the section "5 Scene et Danse Gross Vater".

Tchaikovsky — The Nutcracker, Op. 71

corno lll

8

rit. **50** Tempo *p*

rit. **51** Più mosso *mf* *p cresc.* poco accel. *f*

52 Moderato assai *p*

string. **53** 16 Andante *cresc.* *f*

All. ma **54** L'istesso tempo *etc.* 13 *p* **55** Più mosso

56 17 Tempo I **57** 10 Più mosso *cresc.* *f*

58 L'istesso tempo *cor. II* *p* *mp* *poco cresc.* *mf*

59 1 *f* Tempo di Gross-Vater

60

Tchaikovsky — The Nutcracker, Op. 71

corno iii

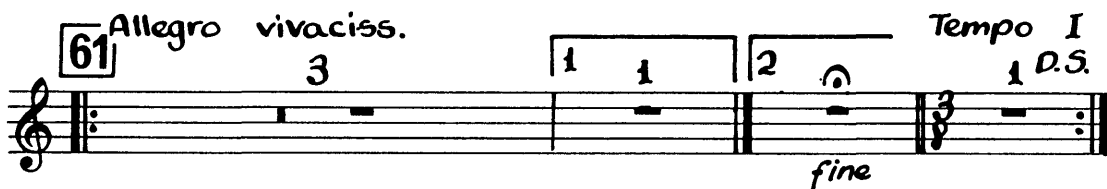

6 Scene

Allegro semplice

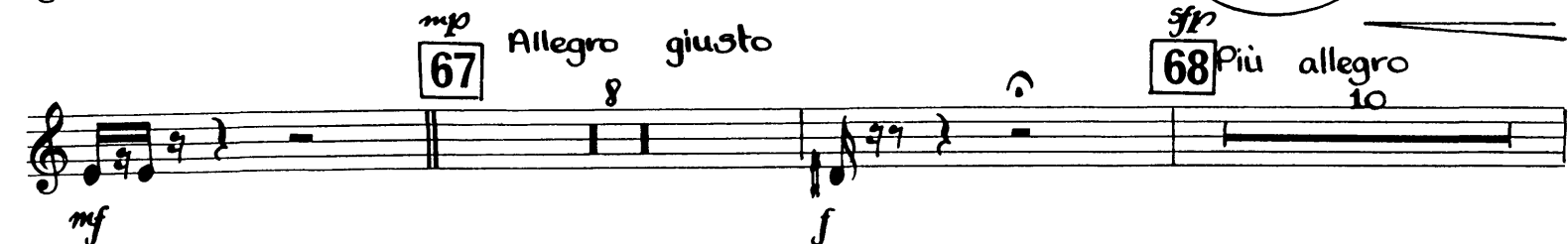
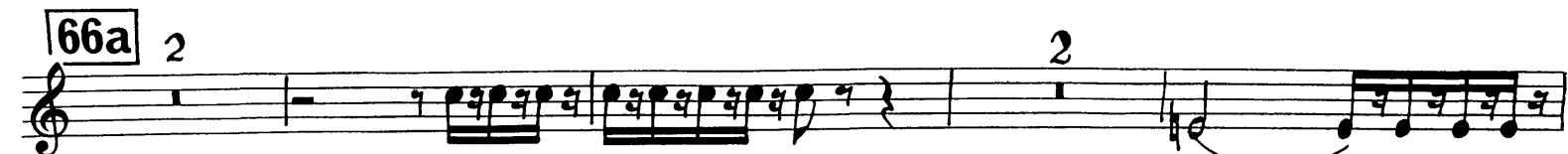
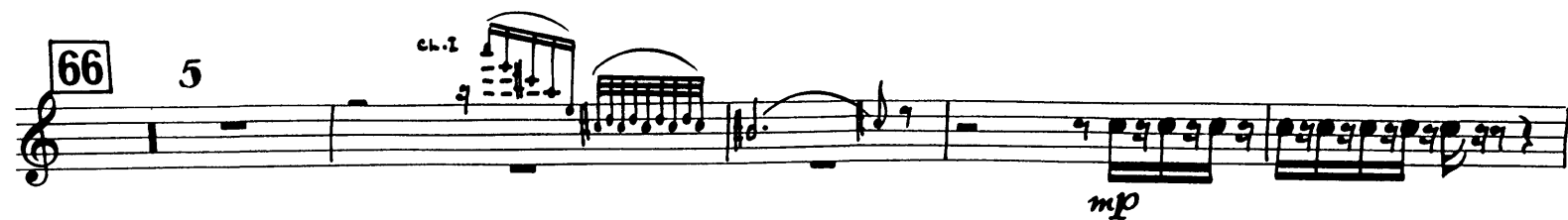

Tchaikovsky — The Nutcracker, Op. 71

corno iii

2 69 8 70 4 cl. I

71 Moderato assai

ff *pp* *pp pochiss. cresc.*

p *poco a poco cresc.*

72

mf

cresc.

73 3

ff

cresc. *ff*

74 3

ff *cresc.*

fff cresc.

75

fff

Tchaikovsky — The Nutcracker, Op. 71

corno iii

7 Scene

Allegro vivo

76

COR. I

Tchaikovsky — The Nutcracker, Op. 71

corno iii

12

T6N. 1 *f*

84 *ff*

(b) 1 *sempre ff*

2 85 12 *ff* *ff* *p*

8 Scene

85a Andante 2 *p cantabile* *poco cresc.*

86 *mf* *p*

cresc. *f*

86a 10 87 *f*

2 *ff*

88 *ff*

Tchaikovsky — The Nutcracker, Op. 71

corno iii

89 5

fff *con tutta forza*

90

mf *mp* *p*

cresc. *f* *p dim.* *p*

Tempo di Valse, ma con moto

9 Valse des Flocons de Neige

91 15 COR. 2 92 12 93 8 94 8

95 15 96 14 97

p TON. III

98

cresc. *f* *mf*

99 16

Tchaikovsky — The Nutcracker, Op. 71

14

corno iii

100 15 *cl.* **101** *f* *p*

f *p*

102 *p*

poco cresc. **103** 15 *mf* *dim.*

104 *p* *poco cresc.* *mf*

cresc. *f*

105 *cresc.* *ff*

f *cresc.* *ff*

ff

Tchaikovsky — The Nutcracker, Op. 71

corno iii

15

106

ff

107

fff

108 Presto 6 3

f ff fff

109 15 110

f ff fff fag. I

4

111

ff pp cresc.

mf cresc. ff pp cresc. mf cresc.

112

ff

113 Poco meno 3 16

114 TRB. (con sord.)

WOODWIND

Tchaikovsky — The Nutcracker, Op. 71

corno iii

16

Cor. I - II

115

116

CORNO III — Tchaikovsky — The Nutcracker, Op. 71

17

Act 2

Corno III

ACT 2

No 10 Scene *Andante* **2** **7** **1° 1**
Corno 2

2° 1 **1** Corno 1 **11**

2 *f*

3 *f*

1° **2°** **4** *p*

poco cresc

mf *cresc*

Tchaikovsky — The Nutcracker, Op. 71
Corno III

No 11 Scene

8 Andante con moto

Tchaikovsky — The Nutcracker, Op. 71

Corno III

20

9 *mp* *mf* *Un poco cresc - - - -*

10 *f* *Un poco animando*

11 *ff* *ff*

f

12 *Moderato* *ff*

p *cresc - - -*

cresc - - - - - f p p cresc - - - - -

13 8 14 4 *Corn 1 & 2*

6 15 *Allegro agitato* *ten ten ten* *mf*

1 *mf* *ten ten ten ten ten ten ten ten ten ten* 2

Tchaikovsky — The Nutcracker, Op. 71

Corno III

poco più Allegro

5

16

17

3

1

3

Corno IV

f

cresc - - - - - ff

Tempo Precedente

18

fff

f

ff

19

4

ff

20

8

21

5

2

Str. pizz

f

No 12 Divertissement

Allegro brillante

a. Le chocolat

Tchaikovsky — The Nutcracker, Op. 71

Corno III

b. Le Café }
c. Le Thé } - t a c e t -

d. Trépak *Tempo di Trépak, molto Vivace*

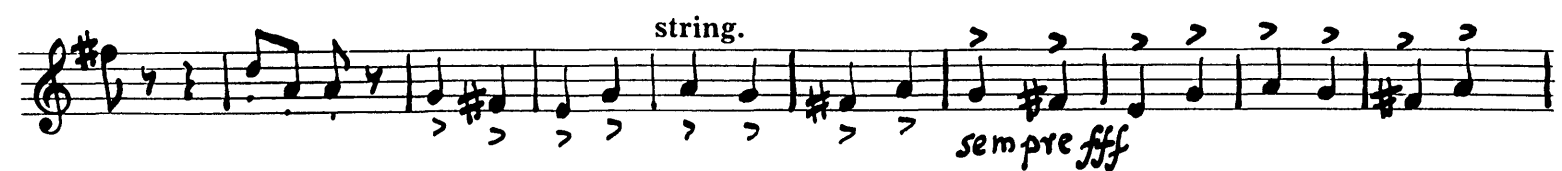
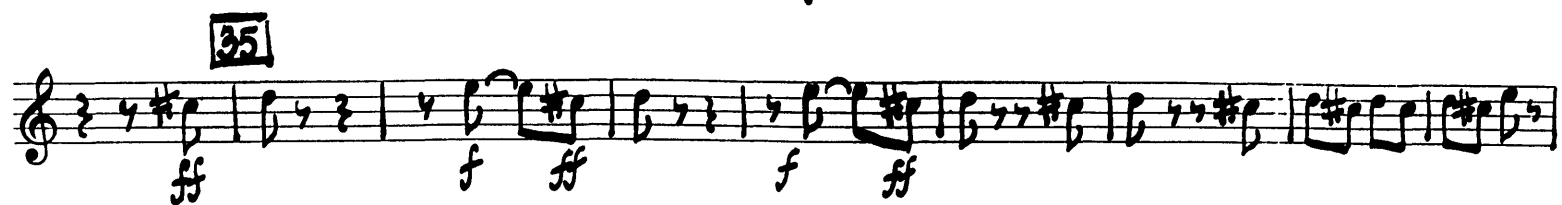
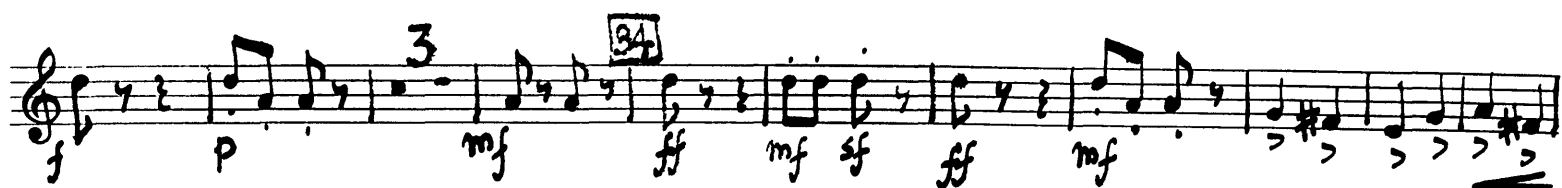
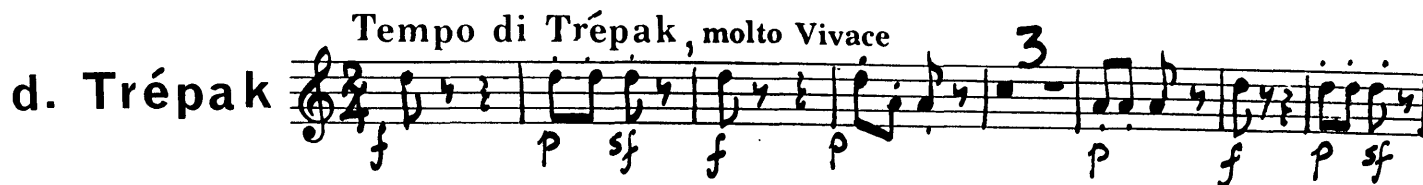

Prestissimo

Tchaikovsky — The Nutcracker, Op. 71
Corno III

e. Danse des mirlitons

Andantino

10 37 8

38 8 39 7 Corni 1 e 2. *mf* > *p*

Corno Inglese

5 40 1 2

3 4 5 6 7 8

9 10 11 12 13 14

15 16 17 41 8

Corni 1 e 2 5 *mf* > *p*

f. La mère Gigogne et les polichinelles

Allegro giocoso

1 2 3 4 5 6 7

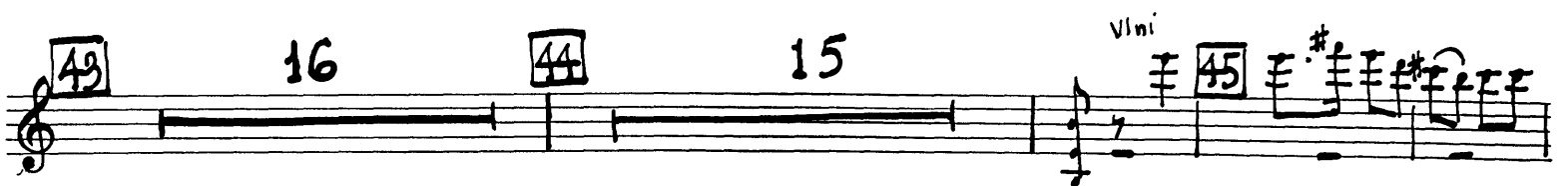
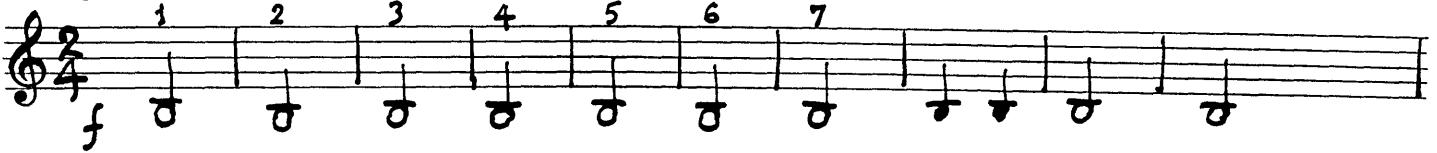

3

Corno 1 e 2

46 Andante

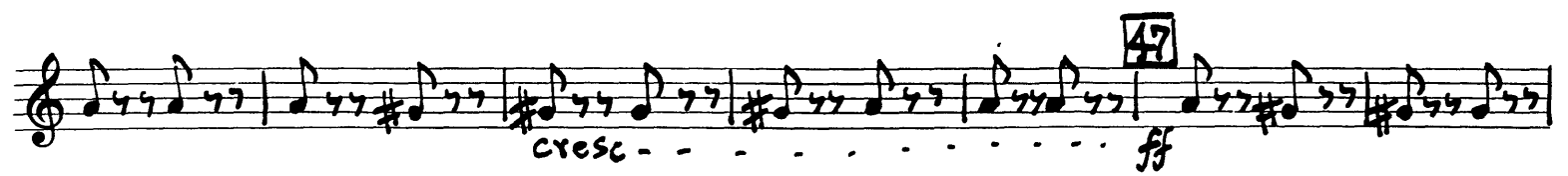

15

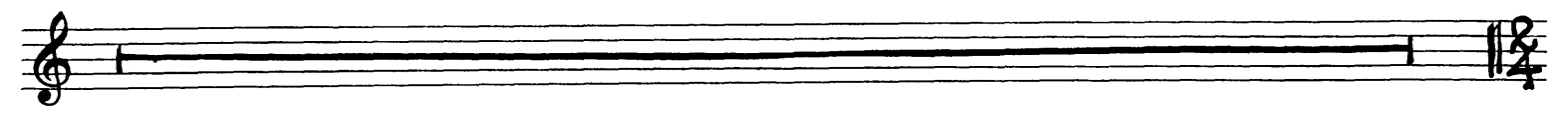

Tchaikovsky — The Nutcracker, Op. 71

Corno III

26

49

Allegro Vivo

1 2 3 4 5 6 7

f *cresc.*

7 8

f *Corni 1 e 2*

50a *poco più*

fff

51

fff

52

fff

No 13 Valse des Fleurs

Tempo di Valse

4

Corni 1 e 2. *Corno 4.* *Corno mf* *mf* *mf* *dim*

11 *Arpa* *rit.*

dim *p*

Tchaikovsky — The Nutcracker, Op. 71
Corno III

53 *a tempo* *Soli dolce e cantabile*
4 *p* # *1*

9 *Soli* *p* # *1*

54 9

55 *mf*

10 20 *sf* *mf*

56 *cantabile* *sf* *ff* *mp* # *1*

6 3 *Corno 4* *mp* # *1*

9

Tchaikovsky — The Nutcracker, Op. 71

Corno III

28

57

Tchaikovsky — The Nutcracker, Op. 71

Corno III

10 20

sf *mf* *sf* *ff*

63 *ff* *sfz* *p*

64 *pp cresc poco a poco* *mf cresc*

65 *ff*

ff *ff* *ff*

66 *p cresc* *ff*

ff *p cresc*

67 *crescendo* *fff*

No 14. PAS DE DEUX.

Andante maestoso.

68

69 Poco più mosso

70 Incalzando.

animando

cre - . . . scen - . . . do

ritenuto

71 Tempo 1^{mo}

poco string.

72 Tempo 1^{mo}

cre - scen - do *ffff* **72**

73 *f*

ff

74 *mp* — *mf* — *ff*

ff

Tempo di Tarantella.

VARIATION I.

75 *ff* Horn II

76 *ff*

76 *ff* Hns. I. II.

Tchaikovsky — The Nutcracker, Op. 71

Corno III

32

Andante ma non troppo.

VARIATION II. 77 Flutes.

4 *Celeste* 11 *Clars.*

2 *sf* 3 *sf* 3 *sf* *sf*

4 78 12 79 3

Presto. 80 20 *Celeste* *f*

Vivace assai.

CODA. *p*

81

poco a poco cresc.

82 *f* 8 *f*

Tchaikovsky — The Nutcracker, Op. 71
Corno III

83

84

85

No 15 Valse Finale et Apothéose

Tempo di Valse

Tchaikovsky — The Nutcracker, Op. 71
Corno III

89

ff

mp *cresc*

90

ff

Corni 1 & 2

mf 4 *mf*

14

91

15

ff

92

Corno 1

p cantabile *p*

4

mp *p poco cresc*

93

p 2

3

mp 1

Tchaikovsky — The Nutcracker, Op. 71

Corno III

36

ritacca

Tchaikovsky — The Nutcracker, Op. 71

Corno III

L' Apothéose *Molto meno* 98 16

ff 99 *F1.*

100 *ff*

Fine

Peter Ilyich Tchaikovsky
The Nutcracker, Op. 71

Overture tacet

ACT ONE

CORNO IV in F

1 Scene

Allegro non troppo **10** *Cor. III*

p *f* *p* *f* **11** *Poco più sostenuto*

ff **12** *fag. I*

mf **13** *string.* **14** *poco a poco cresc.* *Più modto*

15 *Tempo 1*

f **16** *fls. 8va* *loco* *mp*

ff **16** *Allegro vivace* 9

Tchaikovsky — The Nutcracker, Op. 71

corno iv

3

mp cresc. mf

3

p poco a poco cresc.

ff

17 sf

18

2 Marche

Tempo di marcia viva

p mf p

3 19

mf f p mf p

3 20

mf f p mf

3

p mf f p mf

3 21

p mf f

2

f mf

Tchaikovsky — The Nutcracker, Op. 71

4

corno iv

3 Petit Galop  COR. I

Tchaikovsky — The Nutcracker, Op. 71

corni iv

TEN. I - II

27

f

28

ff

29

mf

f

4 Scene Dansante

Andantino

30

31 string. 3

Allegro vivo

cor. III

8

p

32

3

obs.

33

Andantino sost.

cresc.

Tchaikovsky — The Nutcracker, Op. 71

6

corno iv

34 Più andante 8

35 All^{mo} molto vivace 16

36 12 Molto più presto

37 Tempo di Valse 8

38

39 7

40 7

41 Presto 16

42 20

43 fl. I

44 1

fls.

cor. I-II

f *sf* *ff* *p* *mf* *cresc.* *f* *mf* *f* *mf* *f* *cresc.* *ff*

Tchaikovsky — The Nutcracker, Op. 71

corno iv

8 45

p *cresc.*

f *mf* *cresc.* *ff* *ff*

Andante 17

5 Scene et Danse Gross Vater

Andante 17

46 poco animando

p *mf* *mp* *mp*

cor. I-II 47 Tempo I *molto rit.* 48 Andantino *poco accel.* *mf* *mp* *rit.*

Tempo I *poco accel.* 49 Più allegro

rit. 50 Tempo I *poco accel.*

cor. I-II 49 Più allegro

rit. 51 Più snosso

mf *p* *cresc.* 52 Moderato assai

ff *p* 52 Moderato assai

string. 53 Andante 16 *cresc.* *f*

Tchaikovsky — The Nutcracker, Op. 71

8

corno iv

All. prima *L'istesso tempo* *etc.* 13 *Più mosso*

54 *cresc.* *f* *pp* *Più mosso*

56 *Tempo I* 17 *Più mosso*

58 *pp* *L'istesso tempo* *cor. II p. p.*

mp *poco cresc.* *mf* *cresc.*

59 *Tempo di Gross-Vater* *ff* *f*

60

61 *Allegro vivaciss.* 3 1 1 2 1 *fine*

6 Scene

Allegro semplice

p *mp*

62

Tchaikovsky — The Nutcracker, Op. 71
corno iv

63

7

p

COR. I

64 rit. molto

3

3

a tempo 13

65 Mod^{to} con moto *mf*

fl. I

1

fl. I

66

3

66a *ppp*

2

mp

mp

2

67 Allegro giusto

8

68 Più allegro

3

6

f

mf

Tchaikovsky — The Nutcracker, Op. 71

10

corno iv

Tchaikovsky — The Nutcracker, Op. 71

corno iv

75

7 Scene

Tchaikovsky — The Nutcracker, Op. 71

12

corno iv

83

2 3 4 5 6

f

84

f

ff

1

sempre

ff

ff

2 85 12

p

8 Scene

85a

Andante

2

cor. I. III

p

mf

ppp cresc.

86

cresc.

86a

f

cresc.

87

1

f

Sim.

2

f

Tchaikovsky — The Nutcracker, Op. 71

corno iv

88 89 5

90 1

con tutta forza

mp *p cresc.* *f* *ff dim.*

p

9 Valse des Flocons de Neige

Tempo di Valse, ma con moto

91 16 92 12 93 8 94 8

95 15 96 14 97

TSN. II

98 7

99 16 100 17

p *mf* *f*

Tchaikovsky — The Nutcracker, Op. 71

14

corno iv

101 *cor. III*

102

103 15 104 *poco cresc.*

105 *cresc.* *f*

106

Tchaikovsky — The Nutcracker, Op. 71

107 corno iv 15

108 Presto 6 3

109 15 110 fag. I 3

111 4

112

113 Poco meno 3

114 16 3 2 2 WOODWIND COR. I - II

115 2 4 2 1 pp pp pp

116 cresc. mf cresc. ff

ACT 2

No 10 Scene

Andante

Corno 2

2° 1

1

Corno 1

11

2

f

3

1° 2°

p

poco cresc - - - - -

mf

cresc - - - - -

Tchaikovsky — The Nutcracker, Op. 71

Corno IV

No 11 Scene

Corni 1,2,3

5

Trb

Corni 1,2.

Corni 1,2,3.

Tchaikovsky — The Nutcracker, Op. 71
Corno IV

18

ben ten 1 ten 2 16 poco più Allegro

mf mp mf p 3

5

17

18 Tempo Precedente

ff

19 4

20 8 21

ff Str. pizz

5 2

f

Tchaikovsky — The Nutcracker, Op. 71
Corno IV

No 12 Divertissement

Allegro Brillante

a. Le chocolat

mf

22

mf

23

15

Tchaikovsky — The Nutcracker, Op. 71
Corno IV

20

24 1 2 3 4 5
6 7 8 9 10
11 12 13 14
25 *più mosso* 3
f
ff

b. Le Café

- t a c e t -

c. Le Thé

d. Trépak *Tempo di Trépak, molto Vivace.* 4

4 4 4 4 34
f *p* *sf* *f* *p* *ff* *mf* *sf*
ff *mf* *sf* *ff* *mf*

Tchaikovsky — The Nutcracker, Op. 71
Corno IV

Tchaikovsky — The Nutcracker, Op. 71
Corno IV

22

e. Danse des mirlitons

Andantino

10 37 8

38 8 39 7 Cor. 1 e 2 5

Cor. Inglese *mf > p*

40 1 2 3 4

5 6 7 8 9 10

11 12 13 14 15 16

17 41 8 Cor. 1 e 2 *mf > p*

5

f

Tchaikovsky — The Nutcracker, Op. 71
Corno IV

f. La mère Gigogne et les polichinelles

Allegro giocoso

2 3 4 5 6 7

42

43 16 44 15

Violini

45

Corni 1 e 2

3

46 Andante

1 2 3

4 5 6 7 8 47

cresc. ff

48 15

2/4

Tchaikovsky — The Nutcracker, Op. 71

24

Corno IV

49

Allegro Vivo

1 2 3 4 5 6 7

8

50 poco più

51

Nº13 Valse des Fleurs

Tempo di Valse 4

Corni 1 e 2

2 12 4

Tchaikovsky — The Nutcracker, Op. 71
Corno IV

53 2 tempo Corno 1,2,3 - dolce e cantabile

54 9

55 mf

56 1 Corno 1,2,3 mp

57 mf

58 8 Corno 10 4 pp

Tchaikovsky — The Nutcracker, Op. 71

Corno IV

26

59

mf p

mf p

mf p

cresc

8 Corno 1

60 p cresc - - - f

2 3 61

ff mf

Corni 1-2-3

8 f mf

1 62 3 3

mf

mf

10 20

mf sf ff

Tchaikovsky — The Nutcracker, Op. 71

Corno IV

63

ff

sff p

64

pp cresc poco a poco - - - - - mf cresc - - - - -

65

ff

ff

ff p cresc - - - - -

66

ff

ff p

67

sff

ff

Corno IV

No 14. PAS DE DEUX.

Andante maestoso.

68

Fl. Clar.

Ob. Bsn.

poco string. 69 Poco più mosso

dim. 70 Incalzando.

animando

cre - - scen - # - # - do

71 Tempo 1^{mo}

poco string.

72 Tempo 1^{mo}

73

Tchaikovsky — The Nutcracker, Op. 71
Corno IV

Tchaikovsky — The Nutcracker, Op. 71
Corno IV

Andante ma non troppo.

77 Flutes.

VARIATION II.

4 Celeste. 11 Clar

2 1 1

sf *p* *sf* *sf* *sf* *sf* *sf* *sf* *sf*

4 78 12 79 3 Presto 8

80 20 Celeste *f*

Vivace assai.

CODA. *p* 81

poco *a* *poco* *cresc.*

Tchaikovsky — The Nutcracker, Op. 71
Corno IV

Measure 82: **82** Hn. I. Hn. II. *p* cre - scen -

Measure 83: **83** *ff* *mf* - do

Measure 84: **84** *mf* *cresc.*

Measure 85: **85** *ff* *mf* cre - - scen - - *f*

Nº 15 Valse Finale et Apothéose

Tempo di Valse

Tchaikovsky — The Nutcracker, Op. 71
Corno IV

89

ff

mp cresc

90

ff

Corno 1 2 2

4

mf mp

14

91

15

ff

92

Corno 3

4

1

4

Corno 1 p mp p. poco cresc

93

1

2

p

1

3

mp

Tchaikovsky — The Nutcracker, Op. 71

Corno IV

34

94

p *crescendo* *ff*

mp *cresc*

95

ff *pp* *crescendo*

96

cresc *fff*

97

fff

attacca.

Tchaikovsky — The Nutcracker, Op. 71

Corno IV

L' Apotheose

Molto meno

98

16

99 *f*

6

100

Fine