

Peter Ilyich Tchaikovsky  
The Nutcracker, Op. 71

CONTRA-BASSI.

OVERTURE. *Allegro giusto* t a c e t

ACT 1.

Nº 1. Scene. *Allegro non troppo*

*p*

10

*p*

4

*mp* *f* *mp* *f*

*f* *ff*

1

Tchaikovsky — The Nutcracker, Op. 71

11

12

poco più sostenuto

*pizz.*

13

*pizz.*

14 Tempo I

string.

*arco*

15

più moderato

un poco accel.

Tchaikovsky — The Nutcracker, Op. 71

Cb.,

3

**16** Allegro vivace

1 2 3 4 5 6 7 8

*p* *poco cresc.*

9 10 11 12 13 14 15 16

*mp* *mf*

17 18 19 20 21 22 23 24

*dim.* *p*

25 26 27 28 29 30 31 32

*poco a poco cresc.* *ff*

33 34 **17** *Meno* **18** *pizz.*

9 6

*f*

**Nº 2. Marche.**

Tempo di marcia viva

4 *p* *pizz.*

*mf* **19** *p*

4

*cresc.* *f*

5

Tchaikovsky — The Nutcracker, Op. 71

Cb.,

4

Tchaikovsky — The Nutcracker, Op. 71

Cb.,

5

№ 3. Petit galop des enfants et entrée des parents.

Presto

Tchaikovsky — The Nutcracker, Op. 71

6

Cb.,

**25** Andante

*pesante*

**26** Allegro

*pizz.*

**27**

**28**

Tchaikovsky — The Nutcracker, Op. 71

Cb.,

7

**No 4. Scene dansante.** *Andantino* 30 3

Vle., Solo 7 Vln.

*Allegro vivo* 1 *pizz.*

Tchaikovsky — The Nutcracker, Op. 71

**33** And<sup>te</sup> sostenuto

**34** Più andante

**35** All<sup>o</sup> molto vivace **36**

**37** Tempo di Valse

Tchaikovsky — The Nutcracker, Op. 71

Cb.,

9

*cresc.* *f*

**38**

*ff* *p*

*ff*

**39**

*mf* *pizz.* *p*

*p*

**40**

*poco cresc.* *mf* *mf*

*p*

**41** **Presto** **8** **8**

Vln. Vcl.

Tchaikovsky — The Nutcracker, Op. 71

Cb.,

16

42 *arco*  
*p*

*p* *pp*

43  
*cresc.* *mf* *p*

*sempre p* *p*

44  
*cresc.* *f* *mf*

*cresc.* *ff* *ff*

45  
*p*

*cresc.* *f* *mf*

*cresc.* *ff* *fff*

Tchaikovsky — The Nutcracker, Op. 71

Cb.,

11

Andante (Tempo di Valse)

Nº 5. Scene et danse Gross-Vater.

*pizz.*  
**1** *p*

*poco cresc.* *mf*

*p* *p*

**46** *poco animando*  
*arco*  
*p* *più f*

*mf* *più f*

*riten.*  
*dim.* *p*

**47** *Tempo I*  
*pizz.*  
*p*

*arco* *molto rit.*  
*mf* *dim.* *pp*

Tchaikovsky — The Nutcracker, Op. 71

12

Cb.,

**48** Andantino Tempo I **49** Più Allegro

9 8 Vln.

4 *pizz.* *mp*

rit. **50** Tempo I *p* poco accel.

**51** Più mosso *mf* *p* *cresc.* poco accel. *f* arco

*cresc.* *ff* *ff* **52** Mod<sup>to</sup> assai string. 9 4 Ob.

**53** Andante 6 *pizz.* 1 *mf* *mp*

*dim.* *pp* **54** L'istesso tempo **55** Più mosso 16 Toy Trpt. 6

*arco* **56** Tempo I **57** Più mosso **58** L'istesso tempo 17 Toy Trpt. 10 *mf*

*p* *poco cresc.* *mp* *poco cresc.*

*mf* *cresc.* *ff*

Tchaikovsky — The Nutcracker, Op. 71

Cb.,

**59** Tempo di Gross Vater

1 *f*

**60**

1

**61** *All<sup>o</sup> vivacissimo*

*p* 1. 2. *Fine* *Tempo I Dal Segno* 1

Tchaikovsky — The Nutcracker, Op. 71

14

Cb.,

**Allegro semplice**

N<sup>o</sup> 6. Scene. *pizz.*

2 3 4

5 6 7 8 **62** 9

*poco più f*

10 11 12 13 14

**63** 15 1 2

*p*

3 4 5 6 7

8 9 10

*più f*

**64** *molto rit.* *a tempo* *con sord.*

*p* *con sord.* 3 *pp*

*pizz.*

*ppp*

1

Tchaikovsky — The Nutcracker, Op. 71

Cb.,

15

65 *Mod<sup>to</sup> con moto* 66

5 4 6 1 2

Fl. *pizz.* *mf*

66A *arco* 67 *Allegro giusto*

*sf* Cl. 8

68 *Piu all<sup>o</sup>* 8

*mf* *f* *senza sord.*

69 *senza sord.* *mf* *p* *p*

70 *cresc.* *f* *p* *cresc.*

71 *Mod<sup>to</sup> assai* 10

*mf* *f* *p*

Tchaikovsky — The Nutcracker, Op. 71

16

Cb.,

72 *pizz.*  
Strs. *mf* *mf* *cresc.*

73 *arco* *ffp* *cresc.*

74 *f* *fff* *p* *cresc.*

75 *fff* *fff*

1  
*attacca subito*

Tchaikovsky — The Nutcracker, Op. 71

Cb.,

17

Nº 7. Scene

Allegro vivo

Pochiss. piu mosso

5 6 77 8

Vcl. Vln. Vle., *ff* *div.* *f* *unis.*

*sempre f ma non troppo*

2 79 1 2

*ff* *div.* *sempre ff* *unis.*

80 1 7

Tchaikovsky — The Nutcracker, Op. 71

18

Cb.,

81

ff sf sf sf sf

sempre ff sf sf sf sf

82

f ma non troppo

sempre f ma non troppo

83

3

ff 2 div.

div. sempre ff unis.

84

sempre ff

Tchaikovsky — The Nutcracker, Op. 71

Cb.,

19

85A Andante  
sempre pizz.

Nº 8. Scene.

86

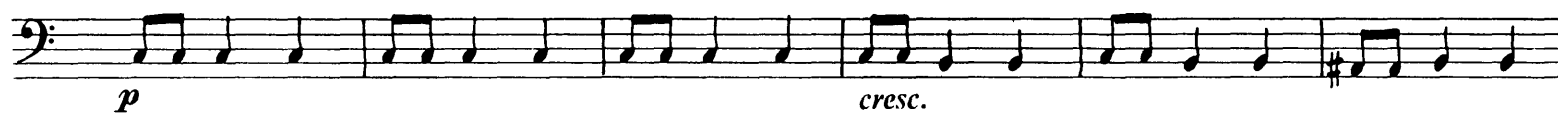

86A

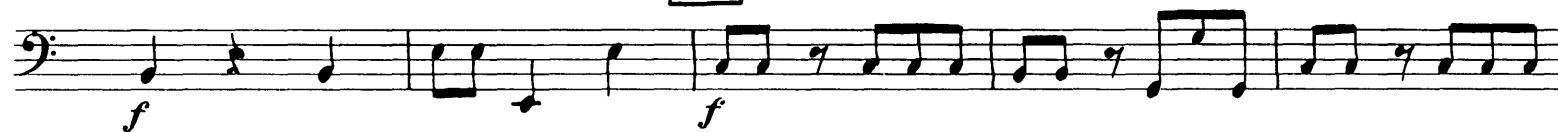

Tchaikovsky — The Nutcracker, Op. 71

20

Cb.,

87 *arco*  
*ff*

*largamente*  
*fff*

1 88 *fff*

89 *fff*

90 *con tutta forza*

*pizz.*  
*mf* *mp* *p*

*cresc.* *f* *ff* *f* 4

Tchaikovsky — The Nutcracker, Op. 71

Cb.,

21

Tempo di Valse, ma con moto

Nº 9. Valse des flocons de neige.

4

*pizz.*  
*p*  
3 **91**  
1  
*arco*  
*mp*

*mf*  
*p*  
*mp*

*mf*  
*p*  
**92**  
1  
*pizz.*  
*pp*

1  
*pp*

**93**

*poco cresc.*  
*pp*  
**94**

*poco cresc.*  
*p*  
**95**

*poco cresc.*  
*p*

*cresc.*  
**96**  
V.S.

Tchaikovsky — The Nutcracker, Op. 71

Cb.,

22

*mf*

97  
*f*

98  
*f p*

cresc.  
99  
*f p*

100  
*p*

Tchaikovsky — The Nutcracker, Op. 71

Cb.,

23

mf

1 101 2 (pizz.) p

5 2 102 (pizz.) p

poco cresc. mf dim.

103 p

poco cresc. mf

104 arco p

poco cresc. mf mf

cresc. f V.S.

Tchaikovsky — The Nutcracker, Op. 71

Cb.,

24

105

106

107

108

Presto

109

Tchaikovsky — The Nutcracker, Op. 71

Cb.,

25

110

*p cresc.*

*f* *ff* *p cresc.*

111

*f* *ff*

*pp* *cresc.* *mf cresc.* *ff*

112

*pp* *mf cresc.* *ff*

113 Poco meno

*f* *dim.* *p*

114

*pizz.* *pp* *pp*

Tchaikovsky — The Nutcracker, Op. 71

26

Cb.,

115

3 2 arco  
*pp* *pp* *cresc.*

116

*ff*

3

ACT 2.

Andante

Nº 10. Scene.

2 *mf* *pizz.*

1. 2.

1 *mf*

arco *dim.* *mp* 3 *pizz.* *f*

2

Tchaikovsky — The Nutcracker, Op. 71

Cb.,

3

f

1.

2.

4

arco

p

poco cresc.

mp

cresc.

5

mf

5

5

f

cresc.

5

ff

2

cresc.

fff

Tchaikovsky — The Nutcracker, Op. 71

28

Cb.,

6 8 7 3

Ob.

attacca

8 Andante con moto

No 11. Scene.

pizz.

pp 1 1

p mp mf mf 1 1

10 Un poco animando

arco pesante

sempre f ff

11

ff

12 Moderato

ff

f 1 1

Tchaikovsky — The Nutcracker, Op. 71

Cb.,

29

**15** Allegro Agitato

**16** Poco più allegro

Tchaikovsky — The Nutcracker, Op. 71

30

Cb.,

**18** Tempo precedente

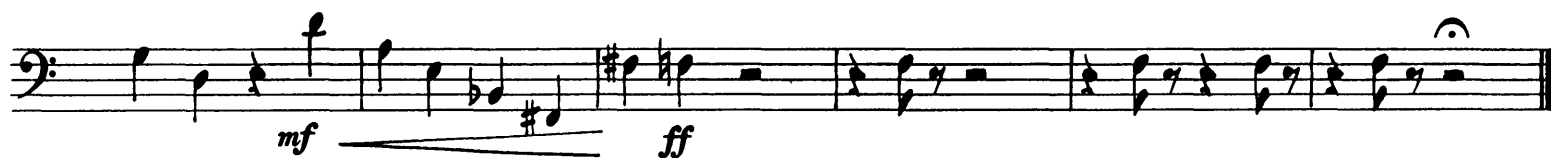
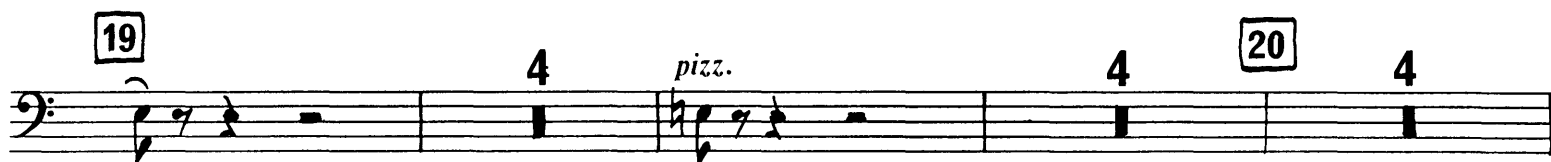
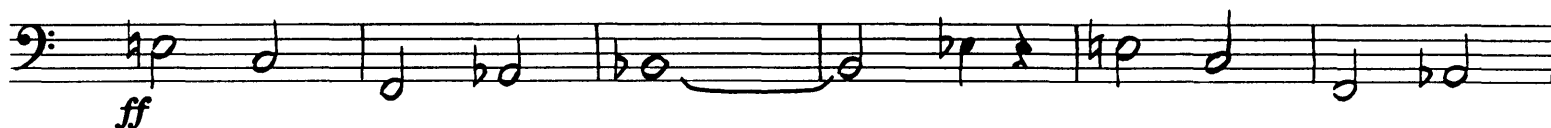

**Nº 12. DIVERTISSEMENT.**

**Allegro brillante**  
*arco*

**VARIATION A. Le chocolat.**

Tchaikovsky — The Nutcracker, Op. 71

Cb.,

31

22

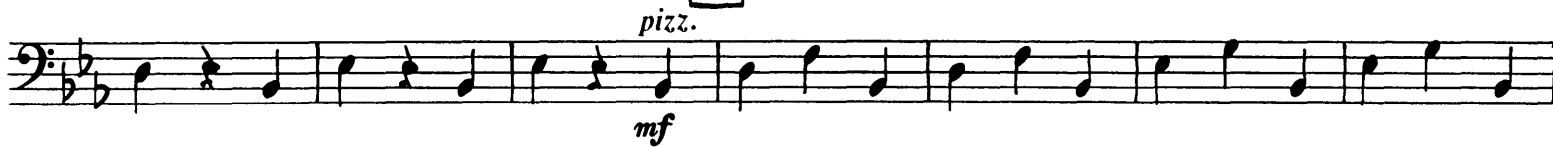

23

24

25 Più mosso

Tchaikovsky — The Nutcracker, Op. 71

32

Cb.,

Commodo

26

VAR: B. Le café.

con sord. 13 Vln.

11 27 9 28 19 div. Cl. Vln. Fag.

div. con sord. 29 pp

9 10 11 12 13 14 15 16 17

30 18 19 20 21 22 23 24 25 31 26 pp

18 19 20 21 22 23 24 25 26

morendo ppppp senza sord.

Allegro moderato

unis. pizz.

2

3

VAR: C. Le thè.

senza sord.

p

4 5 6 7 8

9 10 32 11 12 13

Tchaikovsky — The Nutcracker, Op. 71

Cb.,

33

14 15 16 17 18

**33** 19 20 21 22 23

24 25 26 27 28

29 30 31

*cresc.* **ff**

**VAR: D. Trépak.**

*arco* **f** 1 **f** **p**

1

**34**

**f** **ff** **mf** **sf** **ff** V.S.

Tchaikovsky — The Nutcracker, Op. 71

34

Cb.,

*mf* *ff* *f*

*cresc.* *ff* *f*

**35** *ff* *ff* *ff*

*f* *ff* *f*

1 2 string.<sup>3</sup> 4 5 6 7

8 9 10 11 12 **Prestissimo** 14 15

*sempre fff*

Andantino  
*pizz.*

VAR: E. Danse des mirlitons.

*p*

*poco cresc.* *mf* *p*

**37**

*cresc.* *mf* **6**

**38**

Tchaikovsky — The Nutcracker, Op. 71

Cb.,

35

39

*pizz.* *p* 1 (*pizz.*) *p* *cresc.*

*mf* *p* *cresc.*

40 7 *arco* *p*

41 *pizz.* *p* 1

(*pizz.*) *p* *cresc.* *mf*

*p* *p* *cresc.* *f*

Tchaikovsky — The Nutcracker, Op. 71

Cb.,

36

VAR: F. La mere Gigogne et les polichinelles.

Allegro giocoso

arco

42

43

44

15

div.

45

46 Andante

unis.

Tchaikovsky — The Nutcracker, Op. 71

Cb.,

37

47

*cresc.* *pizz.* *fff*

48

7 *(pizz.)* *ff*

49

**Allegro Vivo**  
*arco*

*div.* *f arco*

*cresc.* *ff*

50

*pesante*  
*unis.*

*sempre ff*

50A

**Poco più**

*fff*

V.S.

Tchaikovsky — The Nutcracker, Op. 71

38

Cb.,

3 4 5 6 7

*mf* *cresc.*

51

*fff* *mf* *cresc.* *fff*

*mf*

52

*mf*

Nº 13. Valse des fleurs. *Tempo di Valse* *riten.*

28 4

53 *a tempo*  
*pizz.*

*pp*

*poco cresc.*

*mp* *pp* *pp*

54

*pp* *cresc.*

*arco*

55

*mf* *f*

Tchaikovsky — The Nutcracker, Op. 71

Cb.,

39

V.S.

Tchaikovsky — The Nutcracker, Op. 71

40

Cb.,

57

58

59

Tchaikovsky — The Nutcracker, Op. 71

Cb.,

41

60

*pizz.*

*arco*

61

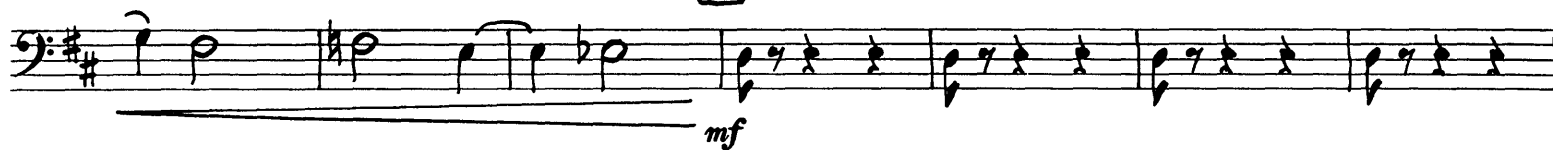

62

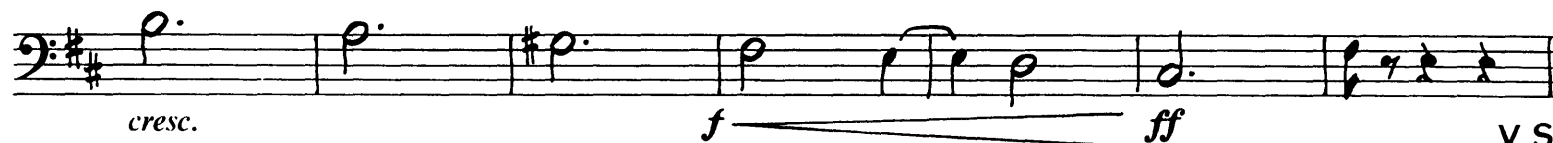

Tchaikovsky — The Nutcracker, Op. 71

*f*

1.

2.

63

*sf* *ff*

*ff* *p* *pp*

64

*pp cresc. poco a poco* *mf cresc*

65

*ff*

1

*ff* *ff*

1

*ff* *p* *cresc.*

66

1

*ff*

Tchaikovsky — The Nutcracker, Op. 71

Cb.,

43

1

*ff* *p* *cresc.*

67

*fff*

Andante maestoso  
*pizz.*

Nº 14. Pas de deux.

*mf*

*div.* *unis.*

*unis.* *div.* *f* *mf*

68

*unis.* *cresc.* *div.*

*div.* *mf* *f* *unis.*

*unis.* *poco string.* *dim.* *p*

69 Poco più mosso

4

Tchaikovsky — The Nutcracker, Op. 71

D-BASS.

44

(Pizz)

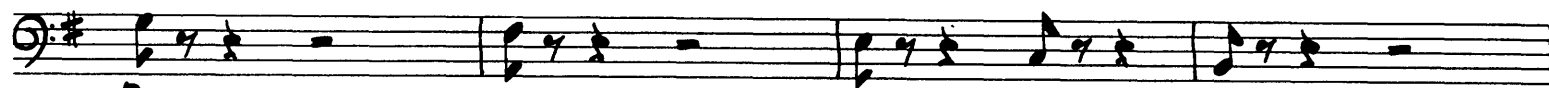

70 Incalzando

ARCO

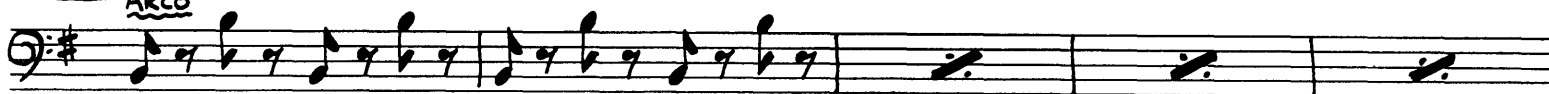

animando.

cre - scen -

Ritenu- to.

- do

71 Tempo 1<sup>mo</sup>

poco string.

cre - scen -

72 Tempo 1<sup>mo</sup>

- do

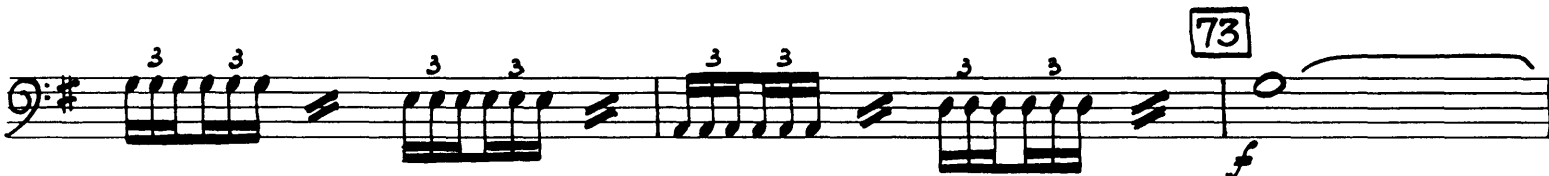

73

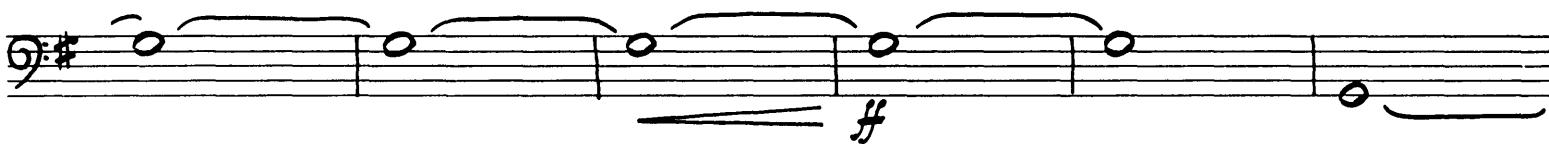

74

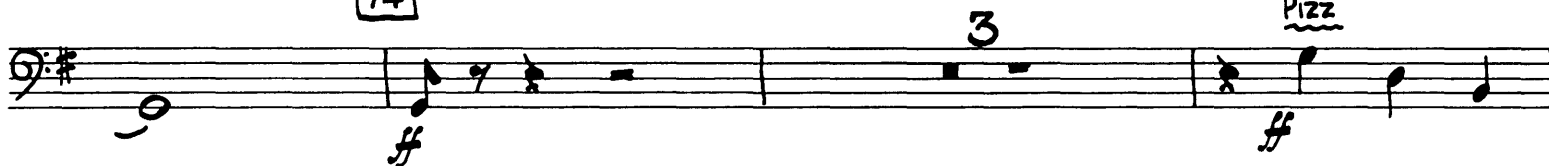

Pizz

ARCO

Tchaikovsky — The Nutcracker, Op. 71

D - BASS.

Tempo di Tarantella.

VARIATION I.

2 *mf* 11  
Flutes.

Fl. *p*

*mf*

76 *f* Pizz

2 3 4 5 6 7 8 9

10 11 12 13 14 ARCO *ff*

2 SOLI.

Andante ma non troppo

VARIATION II.

Pizz 2 3 4 *pp*

5 6 7

*p* 3

Tchaikovsky — The Nutcracker, Op. 71

D - BASS.

46

ARCO

3

3

*sf* *sf* *sf* *sf* *sf*

4

78

4

*sf* *sf* *Celeste solo* *pp*

*a punto d'arco.*

4

79

3

*sf* *pp*

*Presto.*

Pizz

1 2 3 4 5

80

*p*

1 1 2 3 4 5 6

*p*

7 8 9 10 11 12 13 14

*Sempre p*

15 16 17 18 19 20

*f*

TUTTI.

*Vivace assai.*

ARCO

1 2 3 4 5 6

*p*

7 8 9 10

81

1. 2

*p*

3. 4

1 2

*p* *poco*

Tchaikovsky — The Nutcracker, Op. 71

D-BASS.

47

3. 4 5 6 1 2

*a* *poco* *cresc.*

3 4 5 6

*f* *f*

82

*p* *cresc.* *do* *mf*

83

1 2 3 4 5

*cresc.* *ff* *mf*

6 1 2 3 4

*mf* *cresc.*

84

*f* *mf* *cresc.* *do*

85

*ff* *f*

*cresc.* *ff*

Tchaikovsky — The Nutcracker, Op. 71

48

Cb.,

Tempo di Valse

Nº 15. Valse Finale et Apotheose.

*f*

*p*

86

*cresc.* *f*

*p*

*cresc.*

87

*f*

*p*

*p*

*p*

*p*

Tchaikovsky — The Nutcracker, Op. 71

Cb.,

88

89

90

Tchaikovsky — The Nutcracker, Op. 71

50

Cb.,

91 arco div. 2 Soli 1 2 3  
ff altri pp

2 soli 4 5 6 7 8 9 10 11  
altri p

2 soli 12 13 14 15 92 Tutti pizz.

93 arco 3 pizz. p p

94 cresc. arco ff  
mp cresc. ff

Tchaikovsky — The Nutcracker, Op. 71

Cb.,

51

95

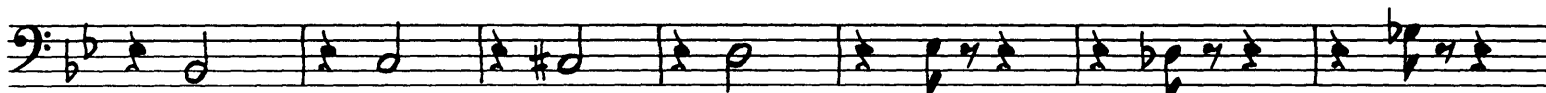

*pp* *cresc.* *poco a poco*

96

*fff*

97

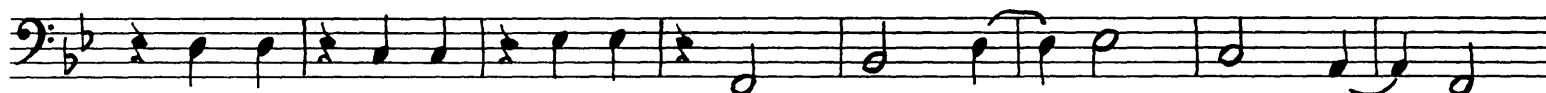

*fff*

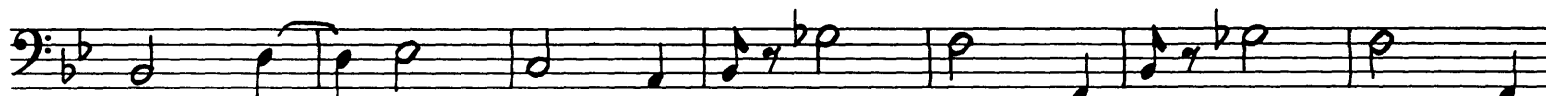

Tchaikovsky — The Nutcracker, Op. 71

52

Cb.,

L' Apothéose.

Molto meno

98

*pizz.*

2

*p*

98

99

100

*arco*

*fff*

End of Ballet.