

SONATE

(UT MINEUR)

Harmonisée par
J. SALMON

GIUSEPPE TARTINI
(1692-1770)

VIOLONCELLE

Andante cantabile

dolce

f

p

p

tr

VIOLONCELLE

VOLONCELLE

Allegro

p

2. Corde

II. Corde

p

f

f

p

VIOLONCELLE

Allegro

f *energico*

p

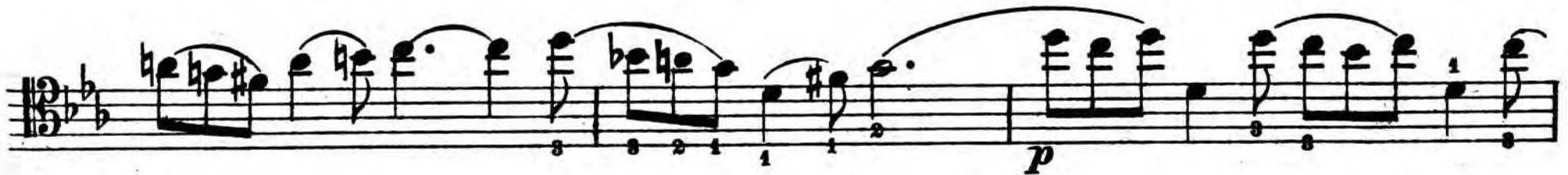

p

f

p

p

VIOLONCELLE

II. Corde

I. Corde

f largamente

rit. la 2^{me} fois