Karol Szymanowski

# Sonata No. 3

**Presto** *(leggiero e delicatamente)*

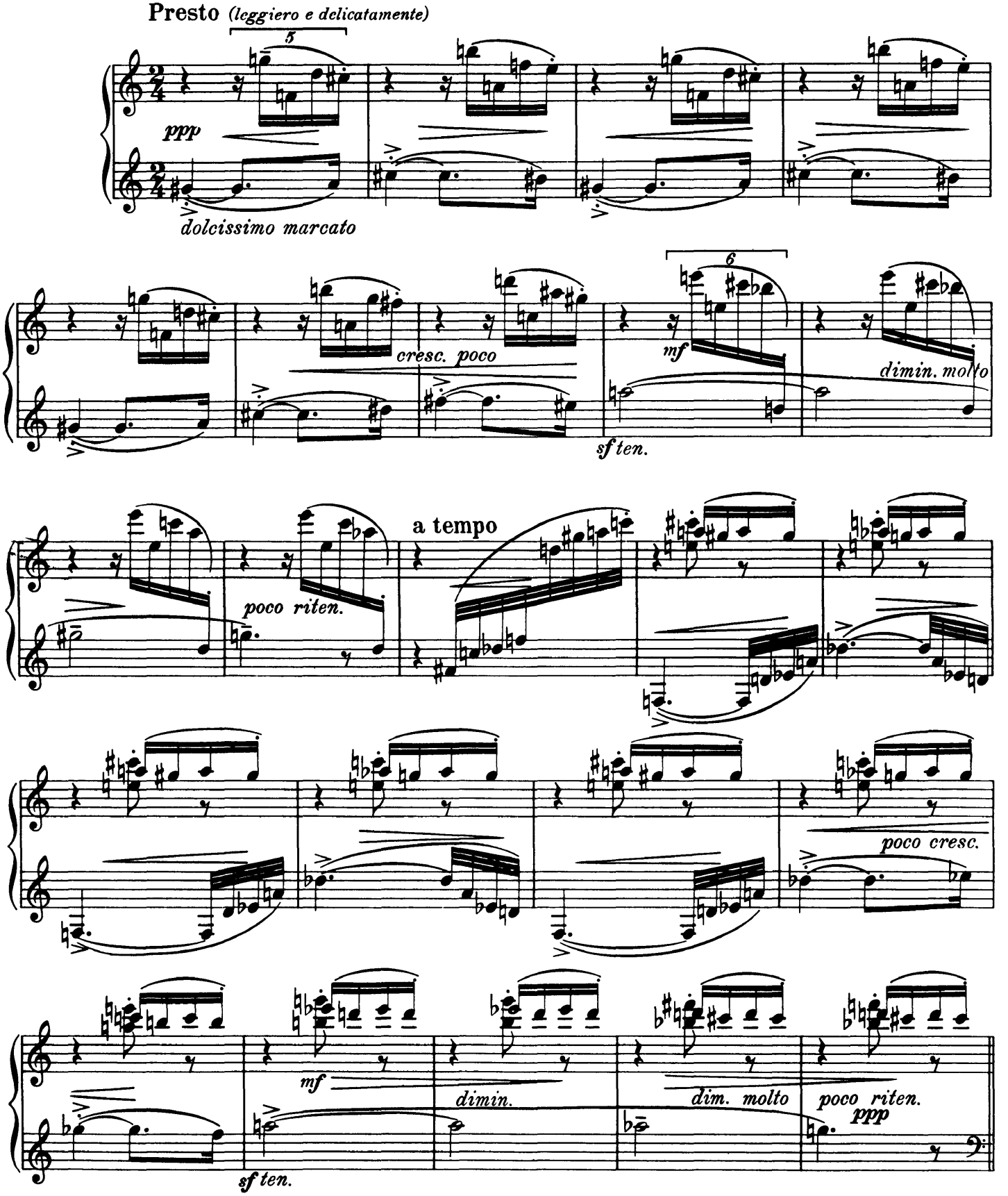

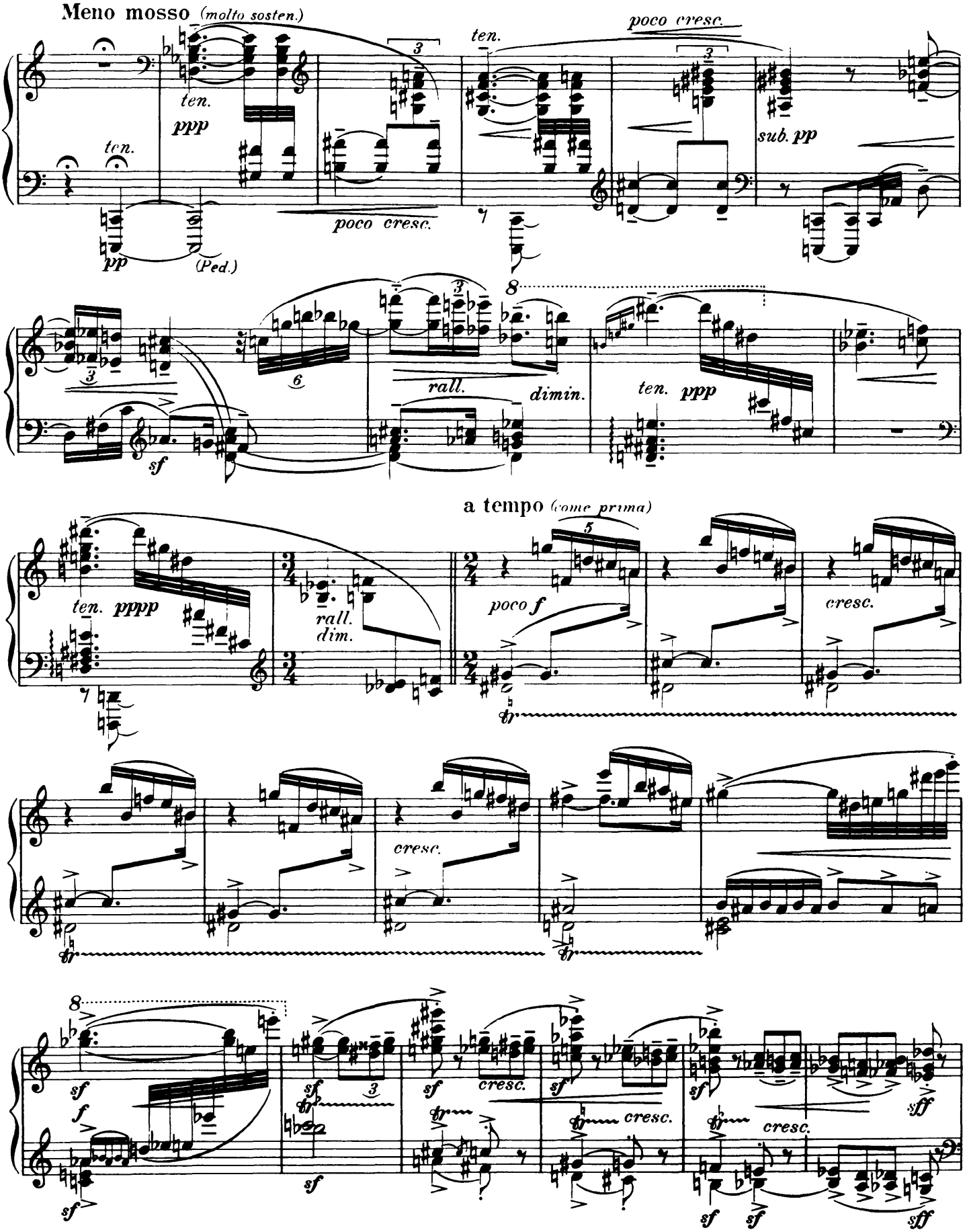
Meno mosso (molto sosten.)
ten.
ppp
ten.
pp
(Ped.)
poco cresc.
ten.
poco cresc.
sub. pp
sf
rall.
dimin.
ten. ppp
ten. pppp
rall.
dim.
a tempo (come prima)
poco f
cresc.
cresc.
sf
f
sf
sf
sf
cresc.
sf
cresc.
sf
cresc.
sf
sf
sff
sff

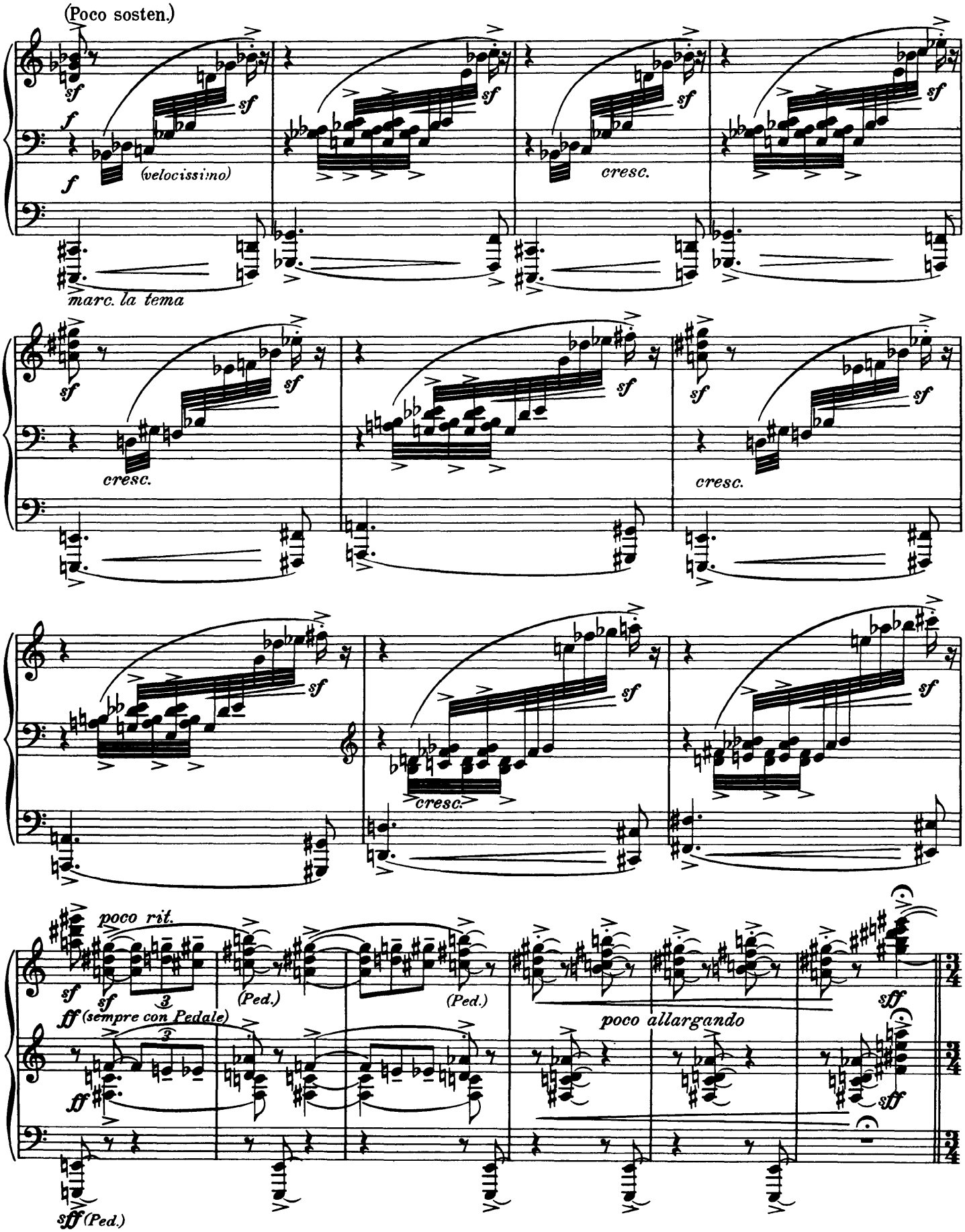
(Poco sosten.)
sf
f
(velocissimo)
marc. la tema
cresc.
poco rit.
(sempre con Pedale)
(Ped.)
poco allargando
ff
sff

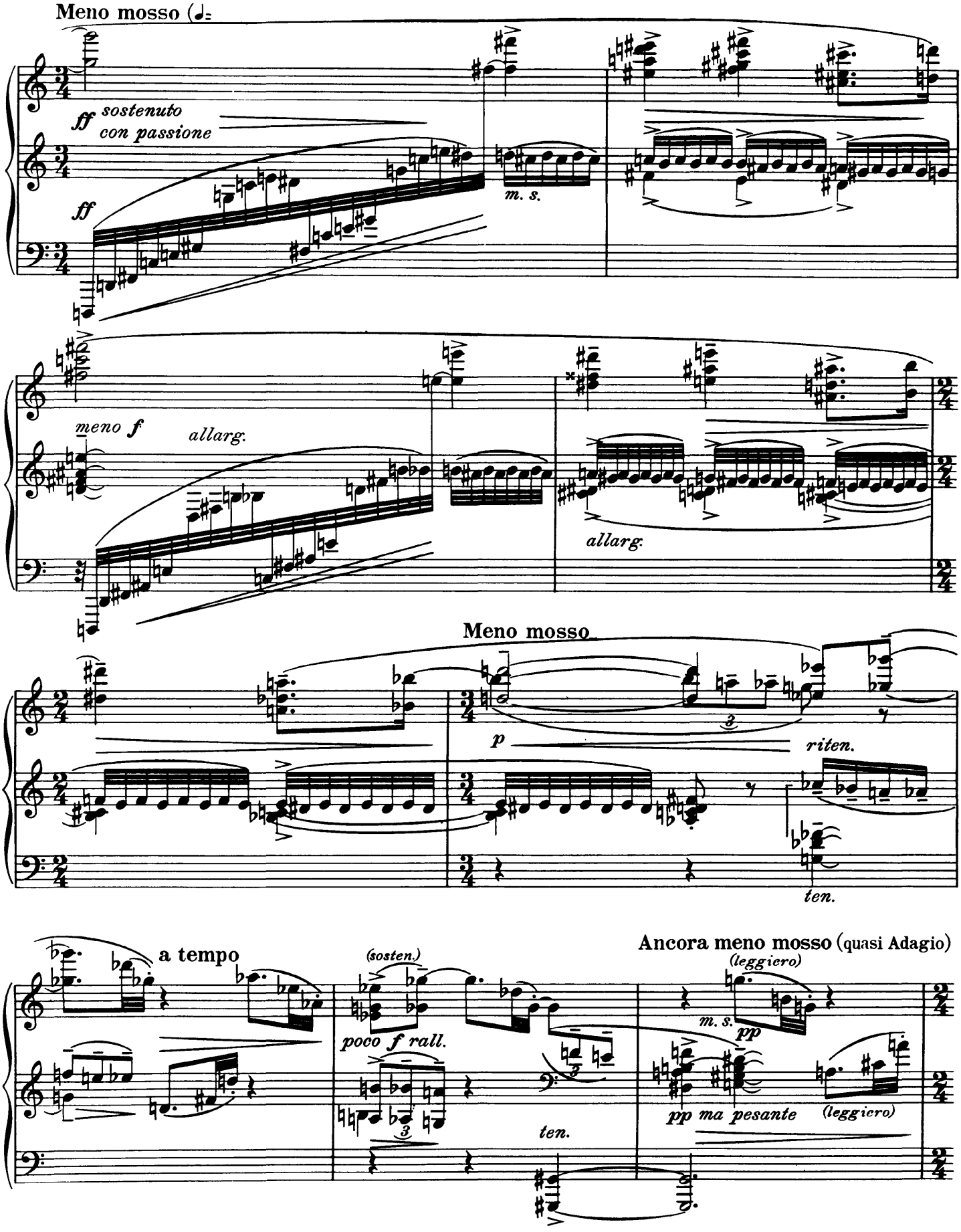
Meno mosso (
ff sostenuto
con passione
ff
m. s.
meno f
allarg.
allarg.
Meno mosso
p
riten.
ten.
a tempo
(sosten.)
poco f rall.
ten.
Ancora meno mosso (quasi Adagio)
(leggiero)
m. s.
pp
pp ma pesante
(leggiero)

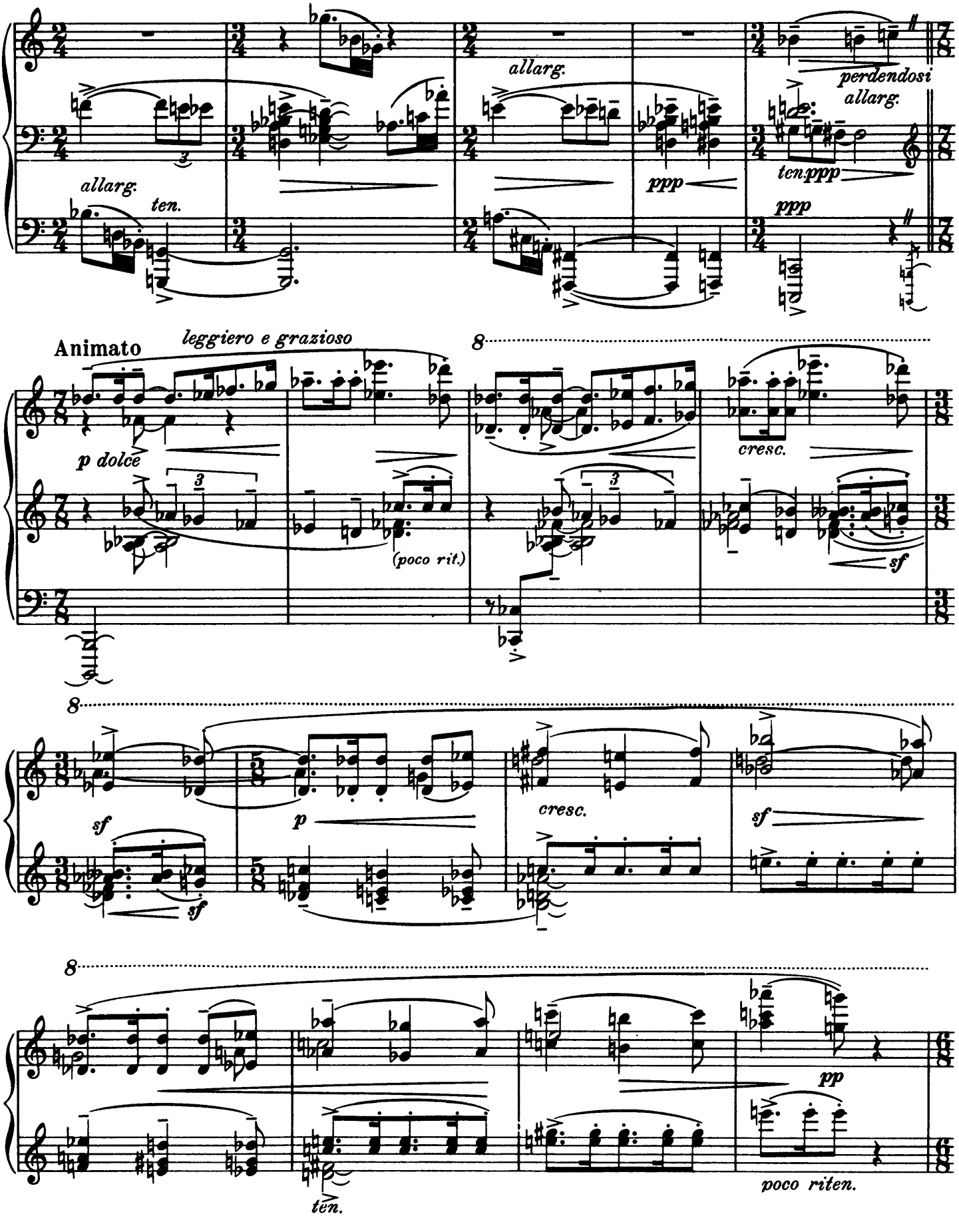
allarg.
ten.
allarg.
perdendosi
allarg.
ten.ppp
ppp
ppp
Animato
leggiero e grazioso
p dolce
(poco rit.)
cresc.
sf
sf
sf
p
cresc.
sf
ten.
pp
poco riten.

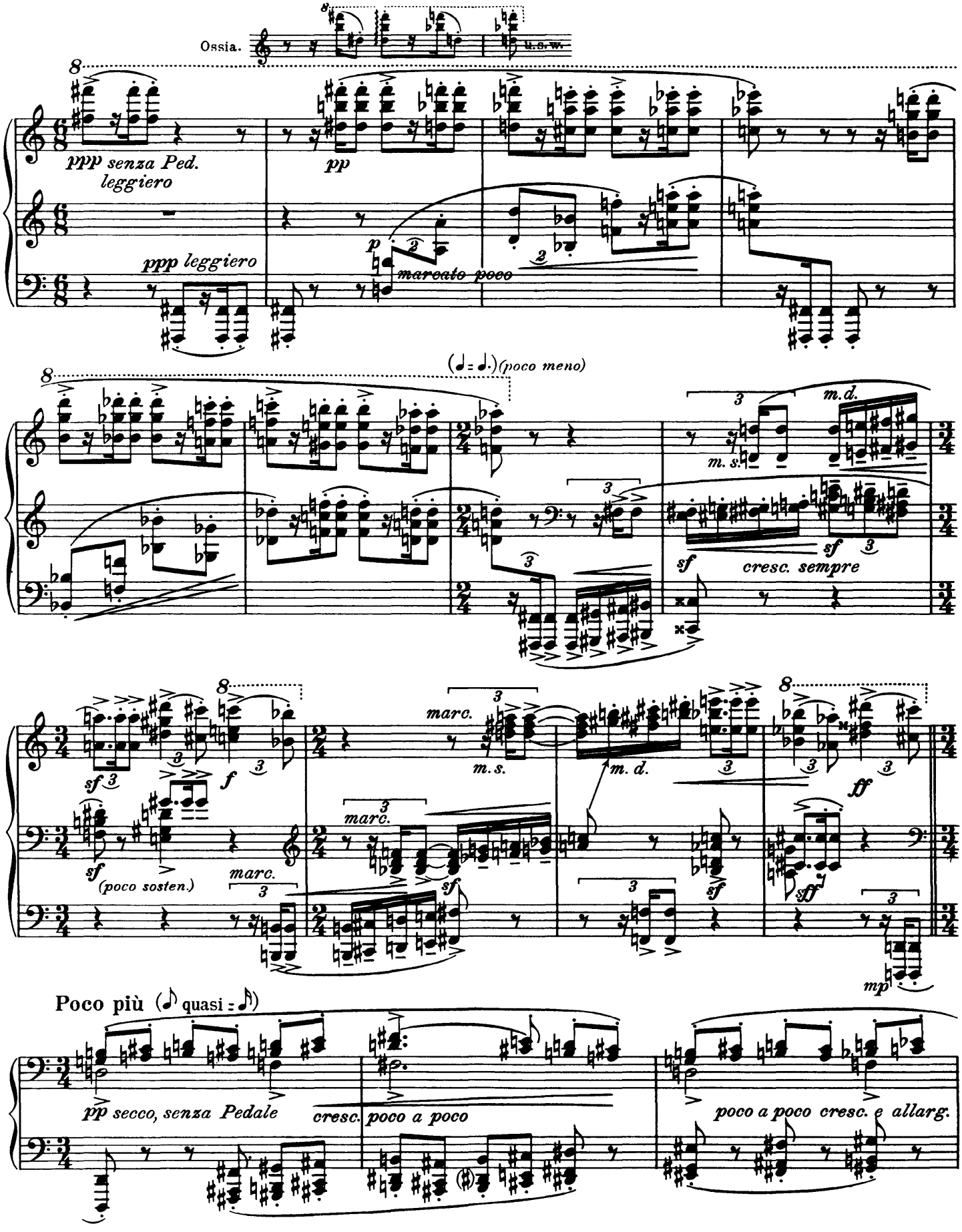
Ossia.
u.s.w.
ppp senza Ped.
leggiero
ppp leggiero
pp
p
marcato poco
(poco meno)
m.d.
m.s.
sf
cresc. sempre
f
(poco sosten.)
marc.
m.s.
m.d.
ff
sff
mp
Poco più (quasi =)
pp secco, senza Pedale
cresc. poco a poco
poco a poco cresc. e allarg.

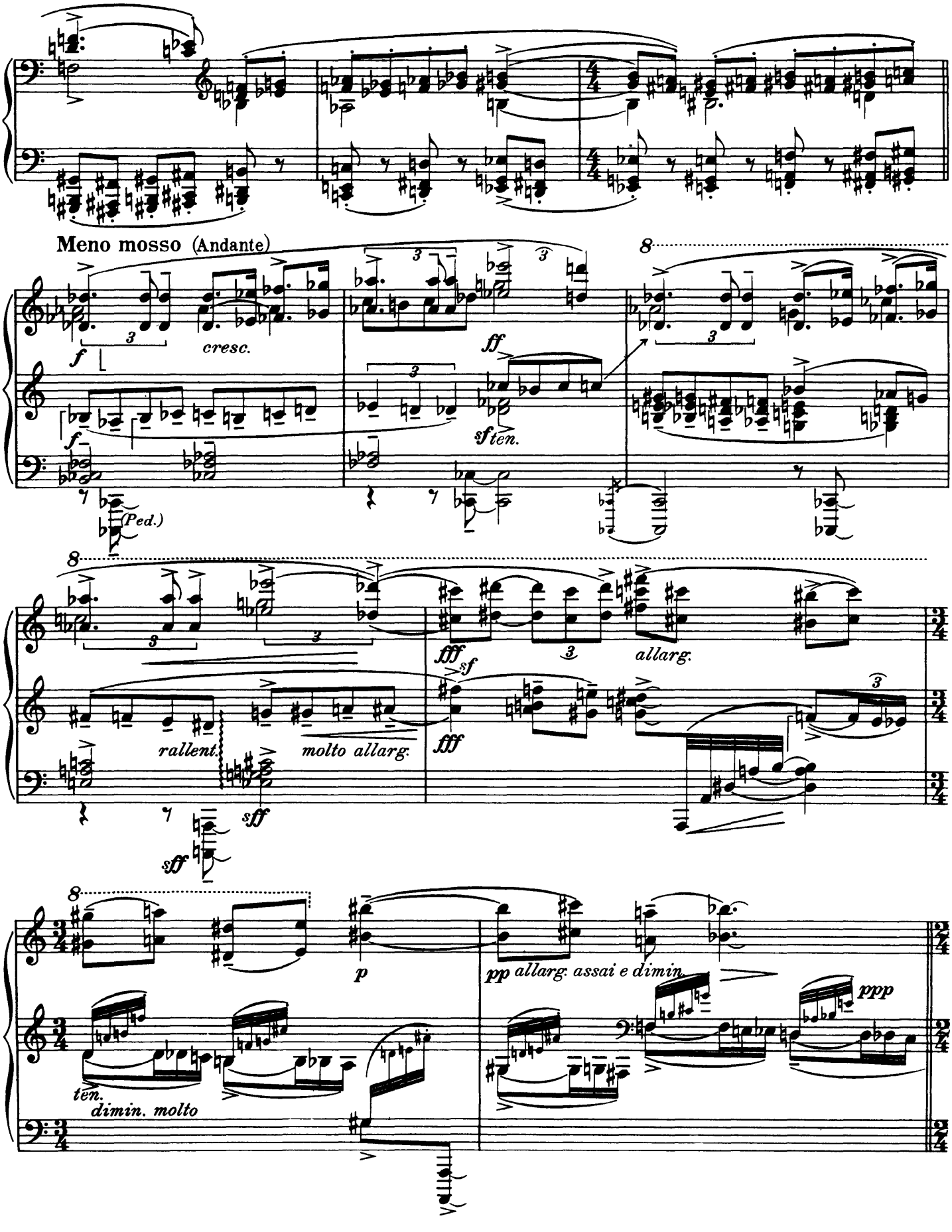
Meno mosso (Andante)
cresc.
ff
sf ten.
(Ped.)
rallent.
molto allarg.
sff
fff
sf
allarg.
p
pp allarg. assai e dimin
ppp
ten.
dimin. molto

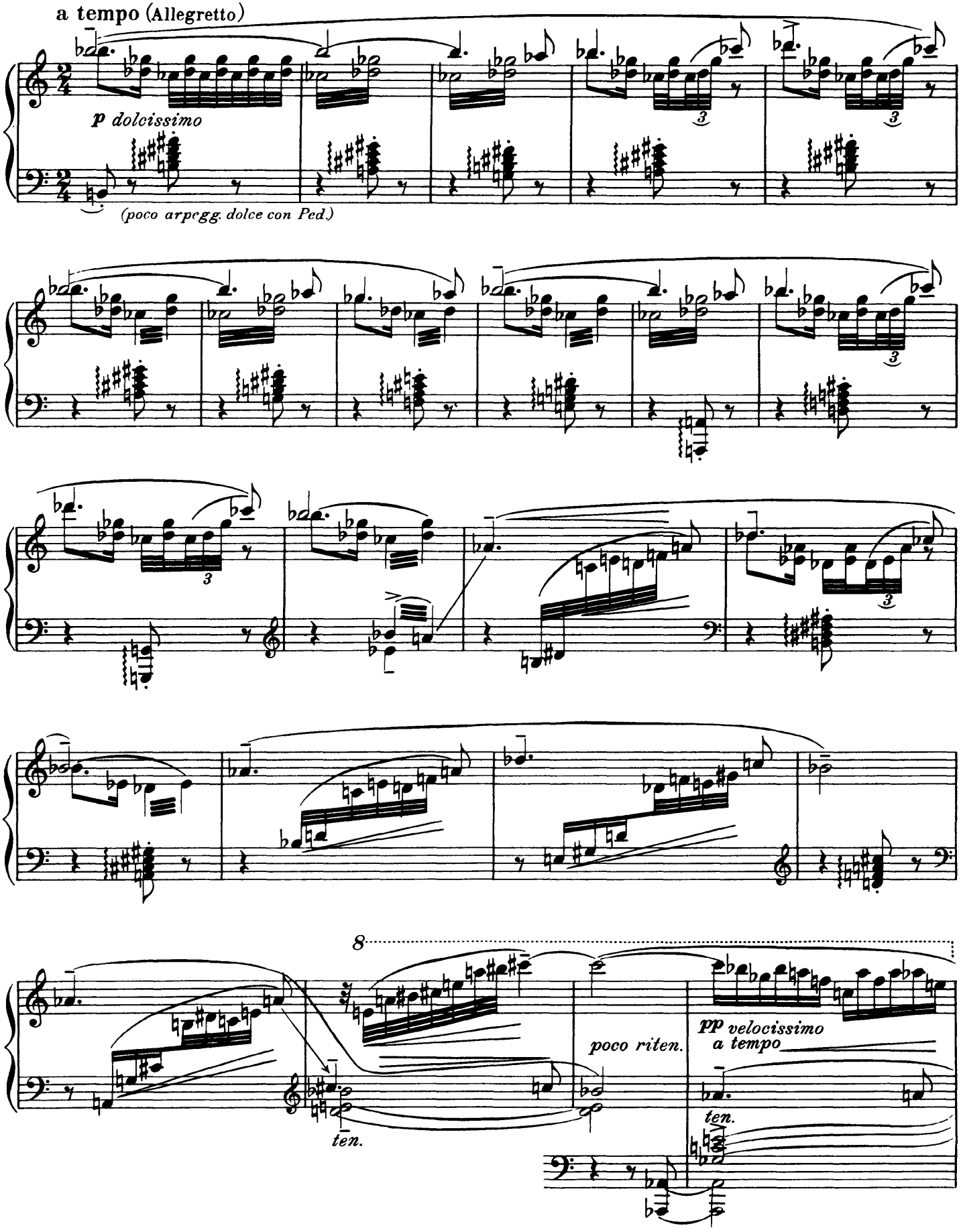
a tempo (Allegretto)
p dolcissimo
(poco arpegg. dolce con Ped.)
8
ten.
poco riten.
pp velocissimo
a tempo
ten.

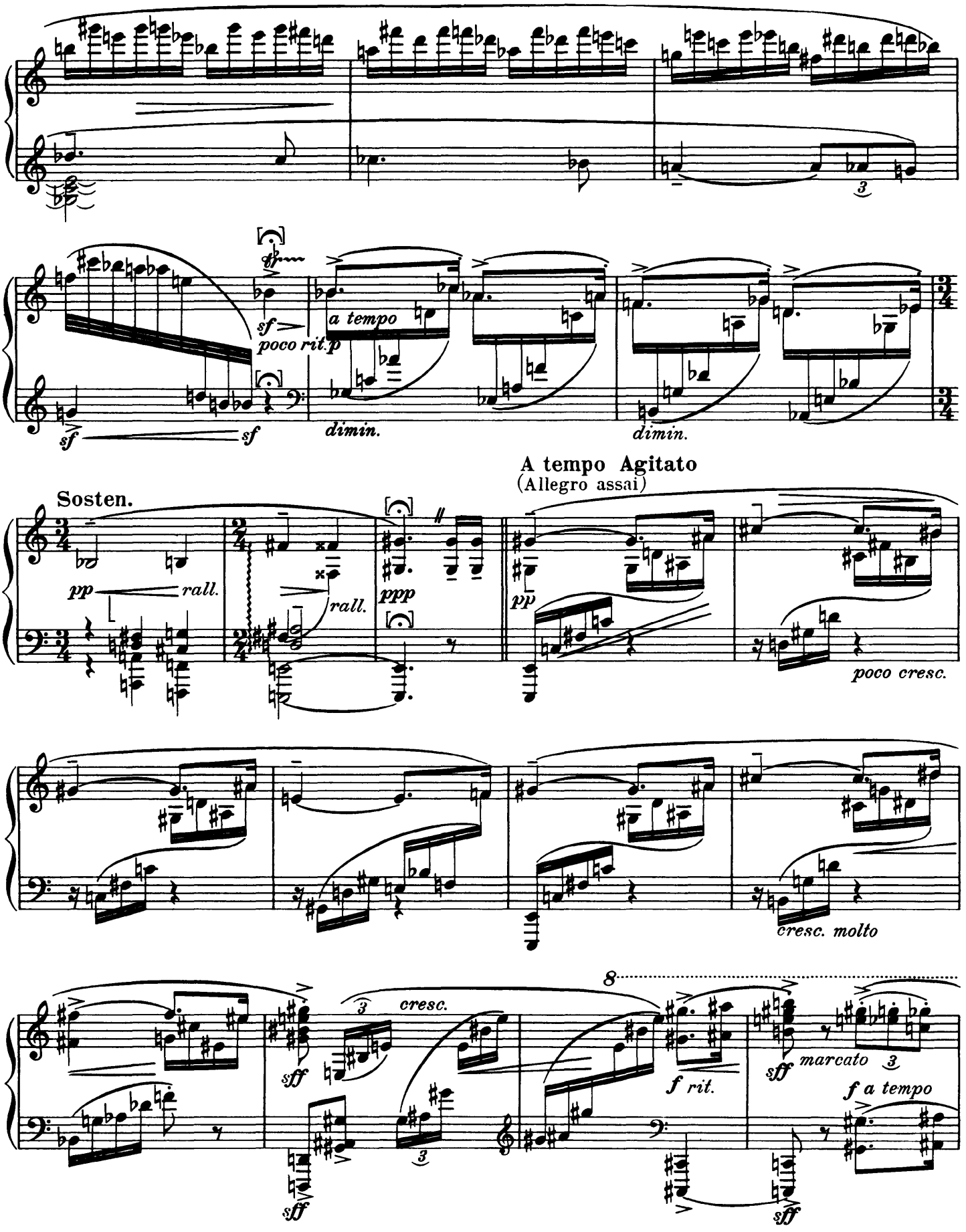
sf
poco rit.p
a tempo
dimin.
dimin.
Sosten.
pp
rall.
rall.
ppp
A tempo Agitato
(Allegro assai)
pp
poco cresc.
cresc. molto
sff
cresc.
sff
f rit.
sff
marcato
f a tempo
sff

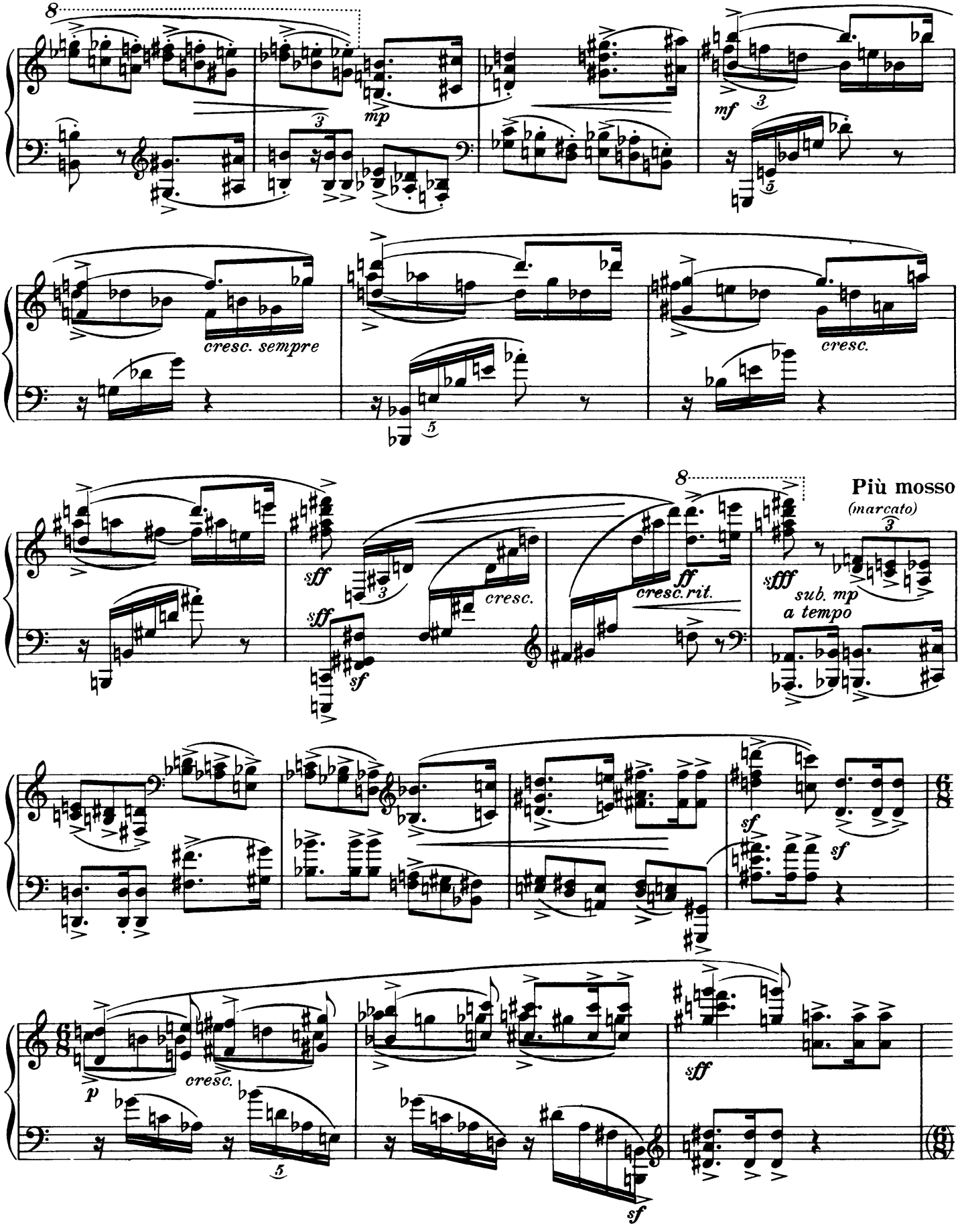
8
mp
mf
cresc. sempre
cresc.
8
Più mosso
(marcato)
sff
sff
sf
cresc.
ff
cresc. rit.
sfff
sub. mp
a tempo
sf
sf
p
cresc.
sff
sf

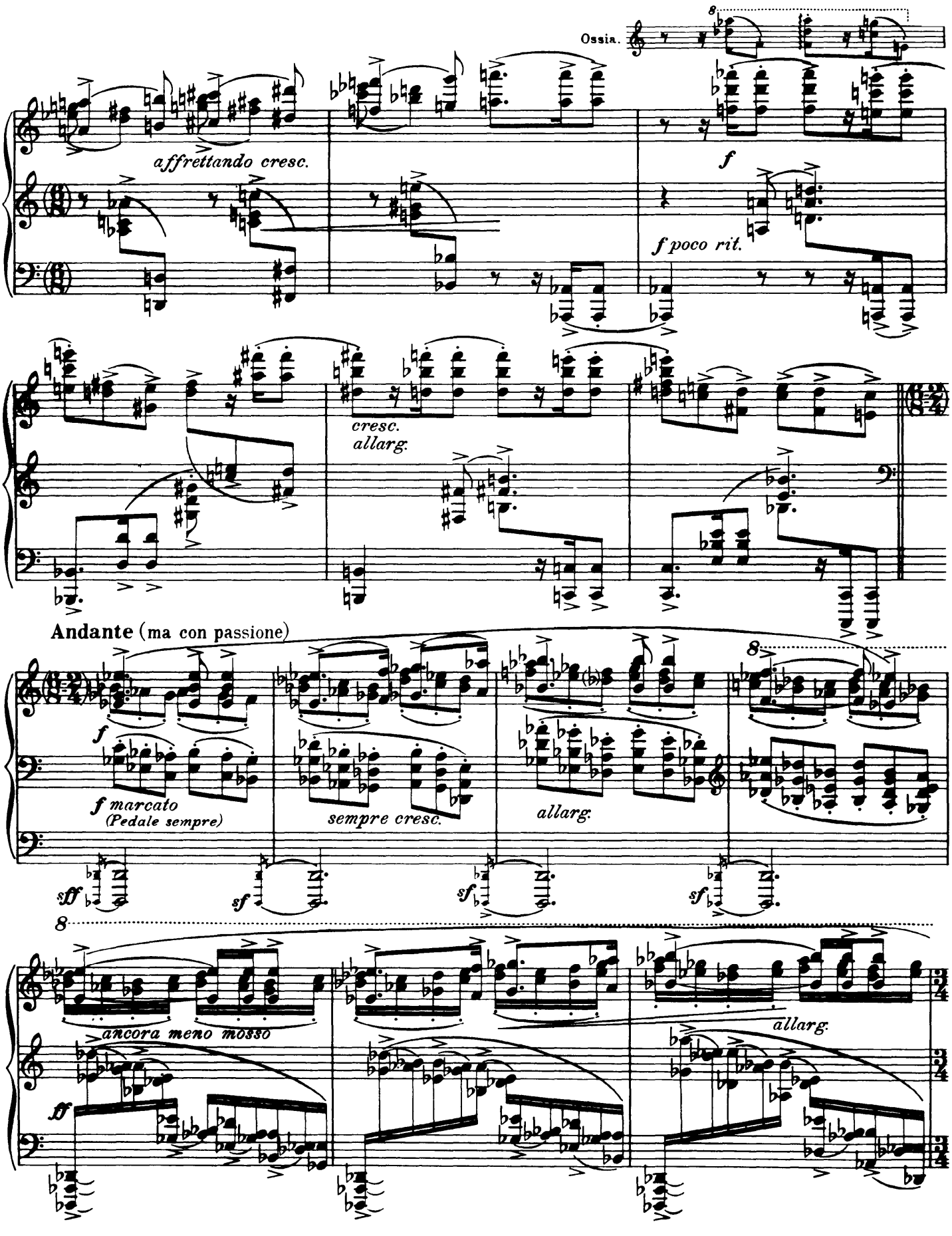
Ossia.
affrettando cresc.
f
f poco rit.
cresc.
allarg.
Andante (ma con passione)
f
f marcato
(Pedale sempre)
sempre cresc.
allarg.
sff
sf
sf
sf
ancora meno mosso
allarg.
ff

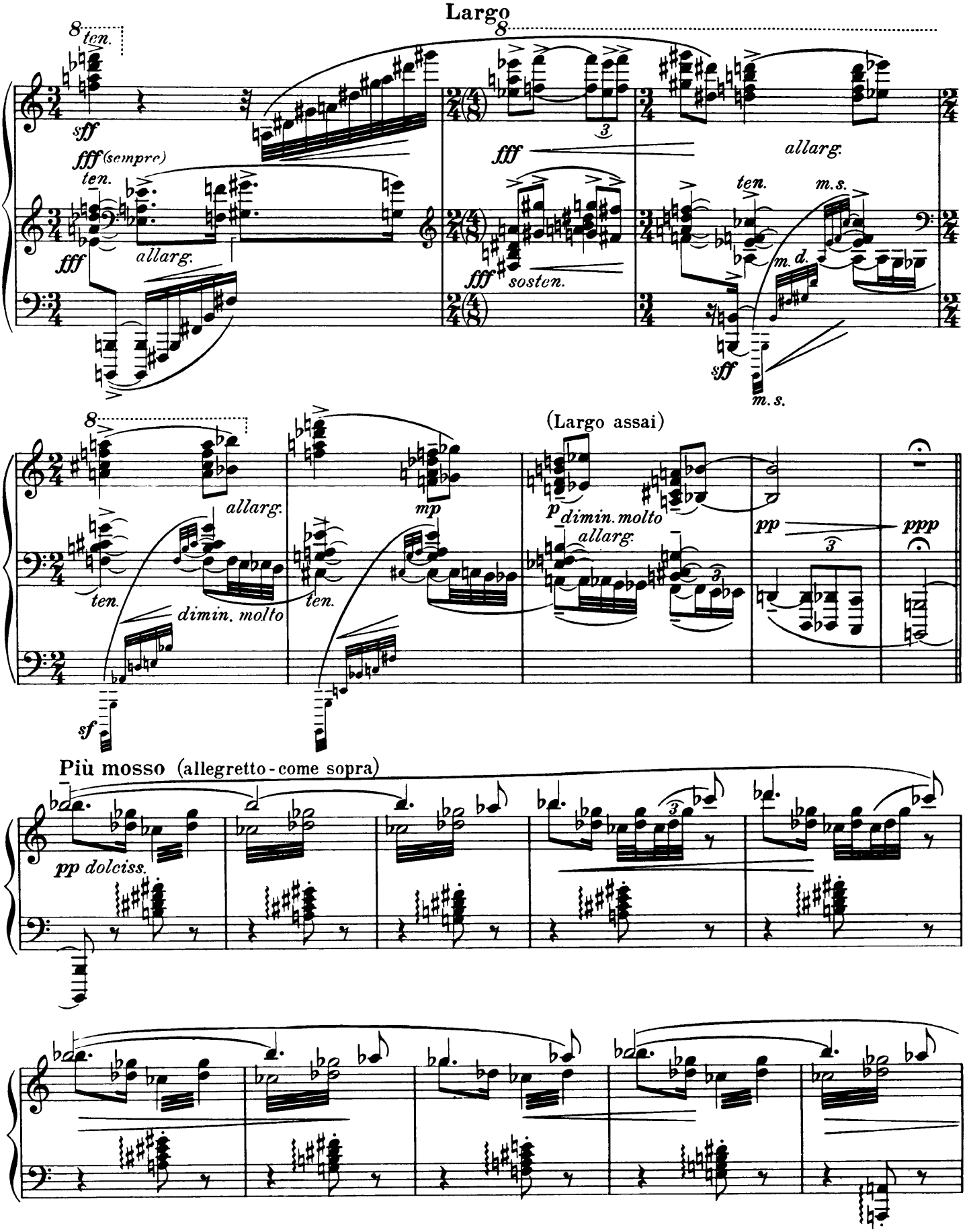
Largo
ten.
sff
fff (sempre)
ten.
fff
allarg.
fff
sosten.
allarg.
ten.
m.s.
m.d.
sff
m.s.
(Largo assai)
allarg.
mp
p dimin. molto
allarg.
pp
ppp
ten.
dimin. molto
ten.
sf
Più mosso (allegretto - come sopra)
pp dolciss.

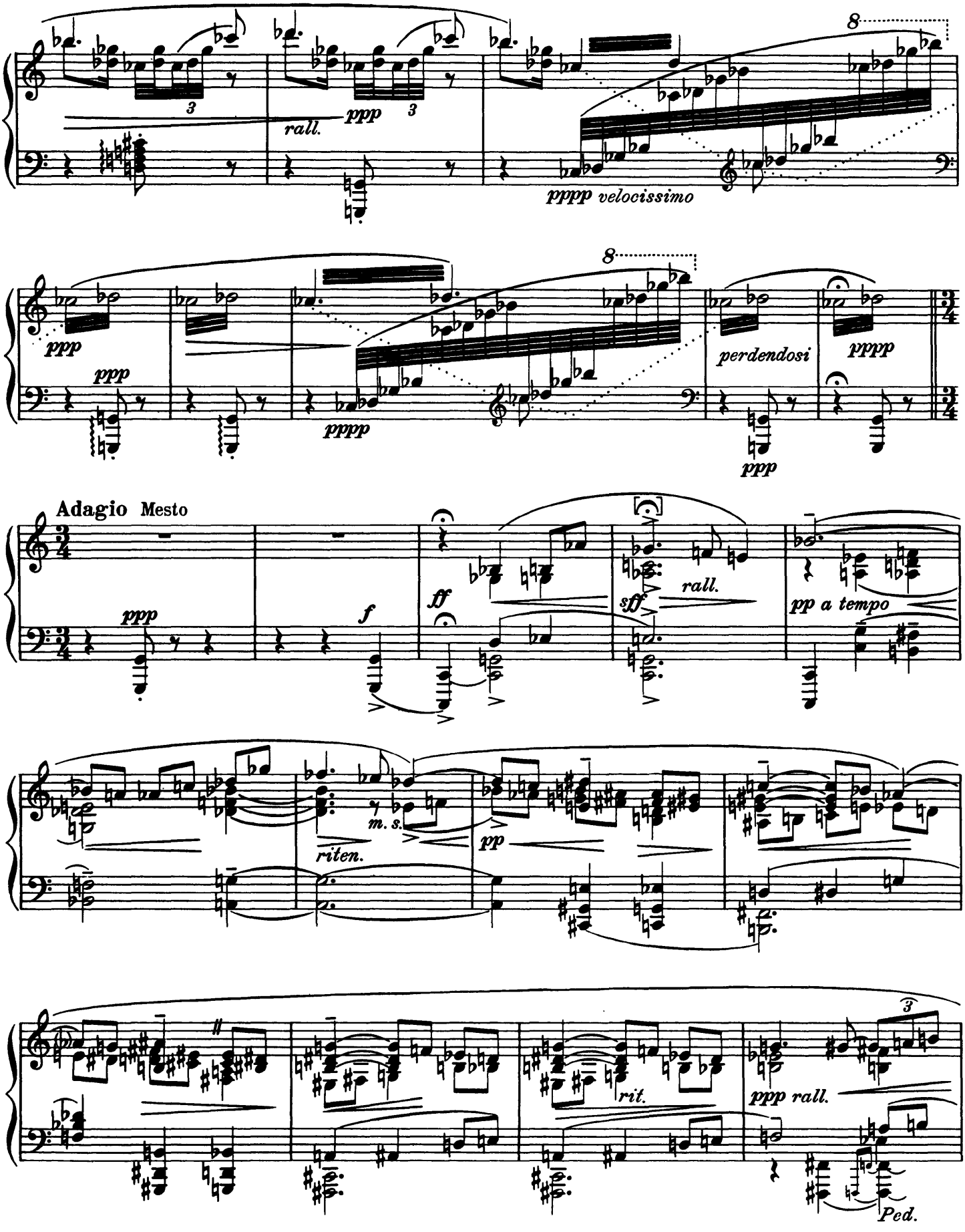
rall.
ppp
pppp velocissimo
perdendosi
pppp
Adagio Mesto
f
ff
sff
rall.
pp a tempo
m. s.
riten.
pp
rit.
ppp rall.
Ped.

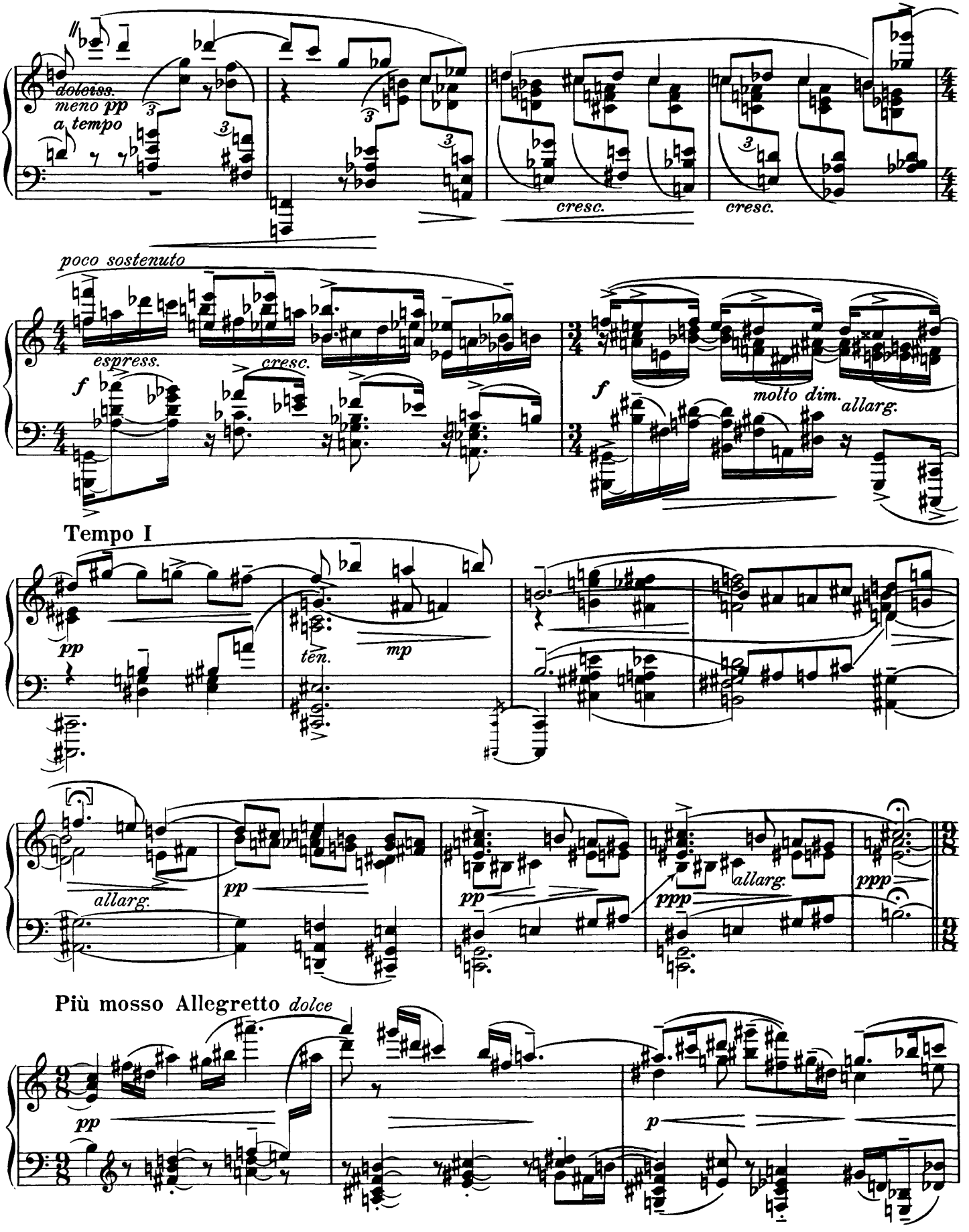
doloiss.
meno pp
a tempo
cresc.
cresc.
poco sostenuto
espress.
cresc.
f
f
molto dim.
allarg.
Tempo I
pp
ten.
mp
allarg.
pp
pp
ppp
allarg.
ppp
Più mosso Allegretto dolce
pp
p

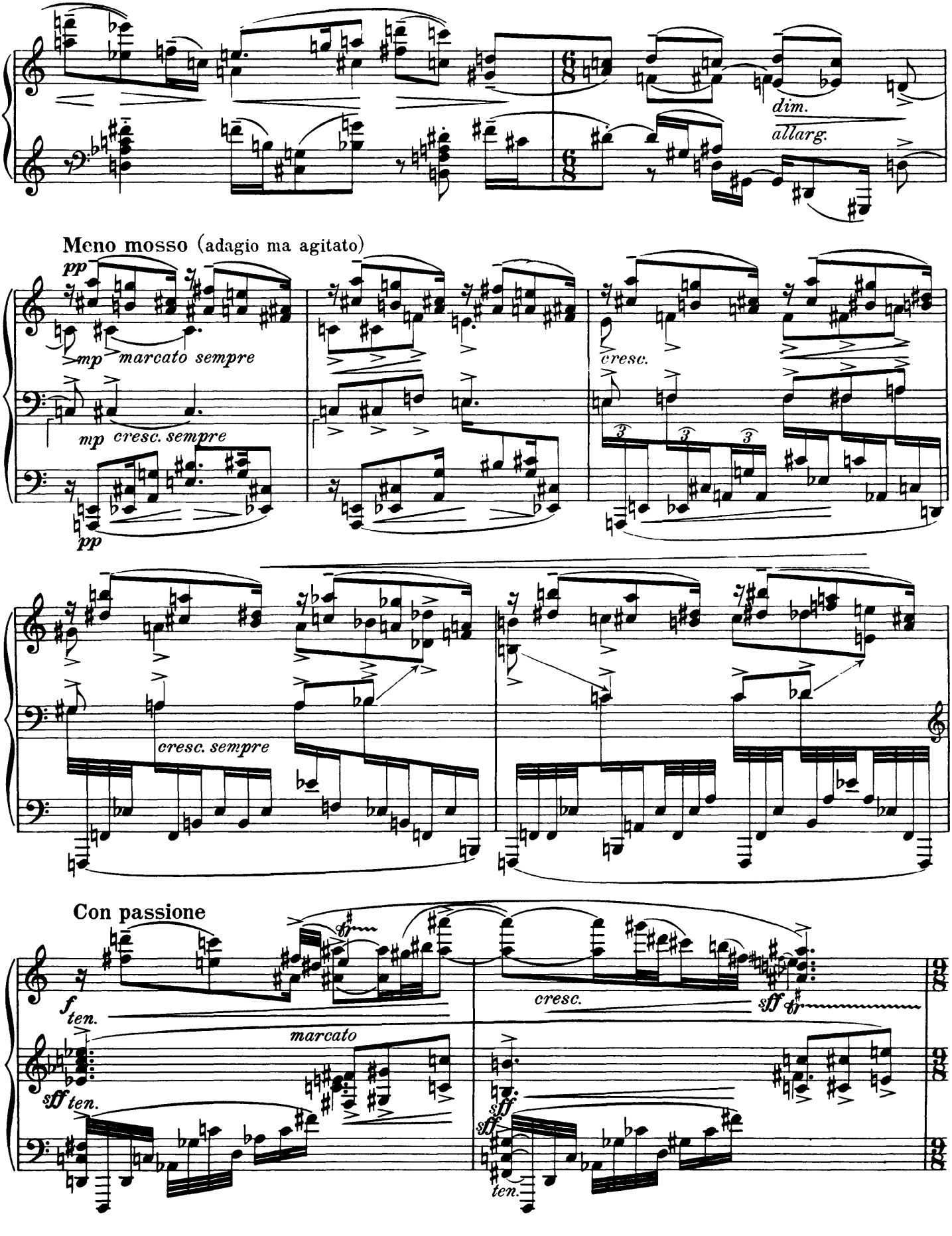
dim.
allarg.
Meno mosso (adagio ma agitato)
pp
mp marcato sempre
mp cresc. sempre
pp
cresc.
cresc. sempre
Con passione
f ten.
marcato
sff ten.
cresc.
sff
sff
ten.

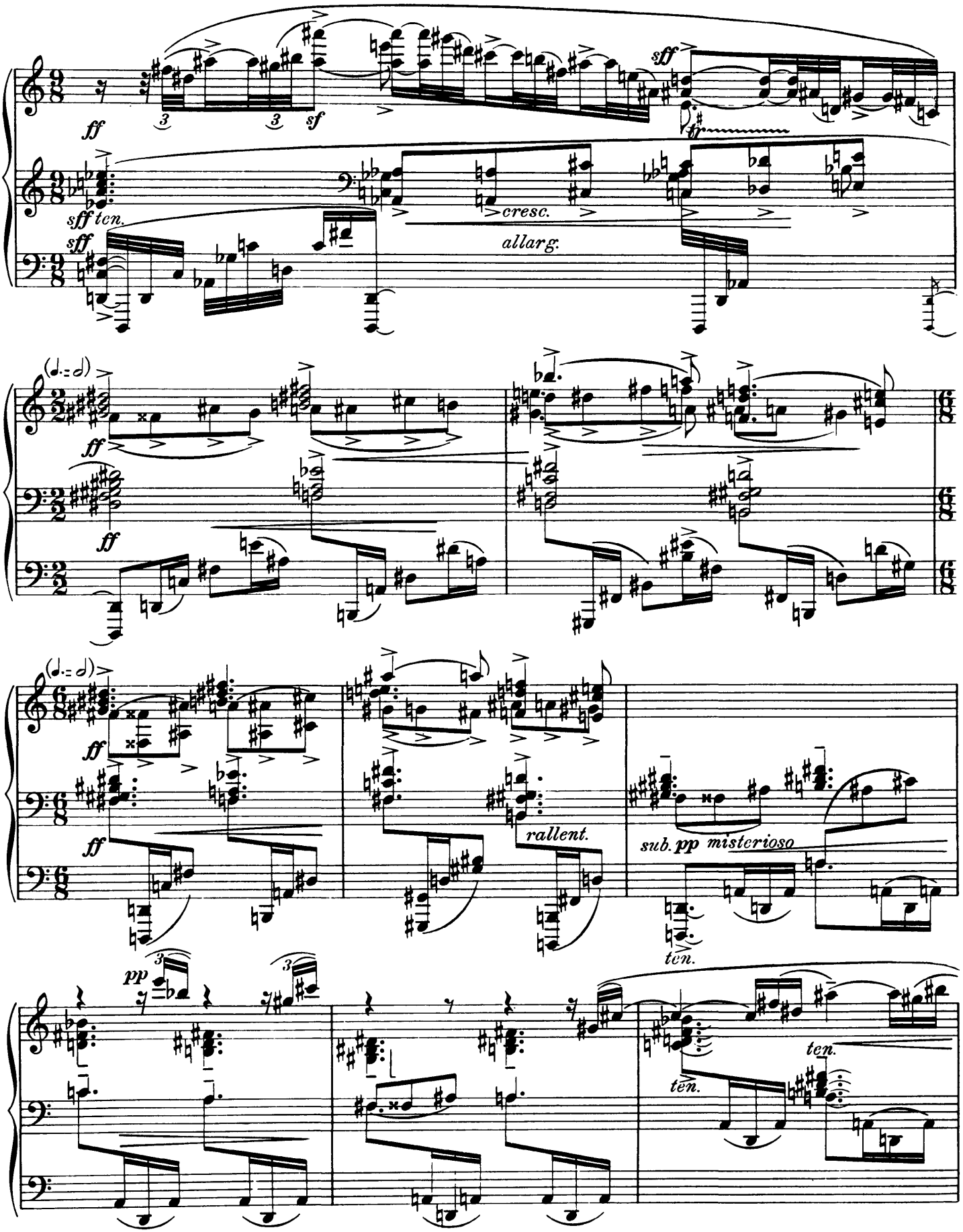
ff
sf
sff
tr
sff ten.
sff
cresc.
allarg.
ff
ff
ff
ff
rallent.
sub. pp misterioso
ten.
pp
ten.
ten.

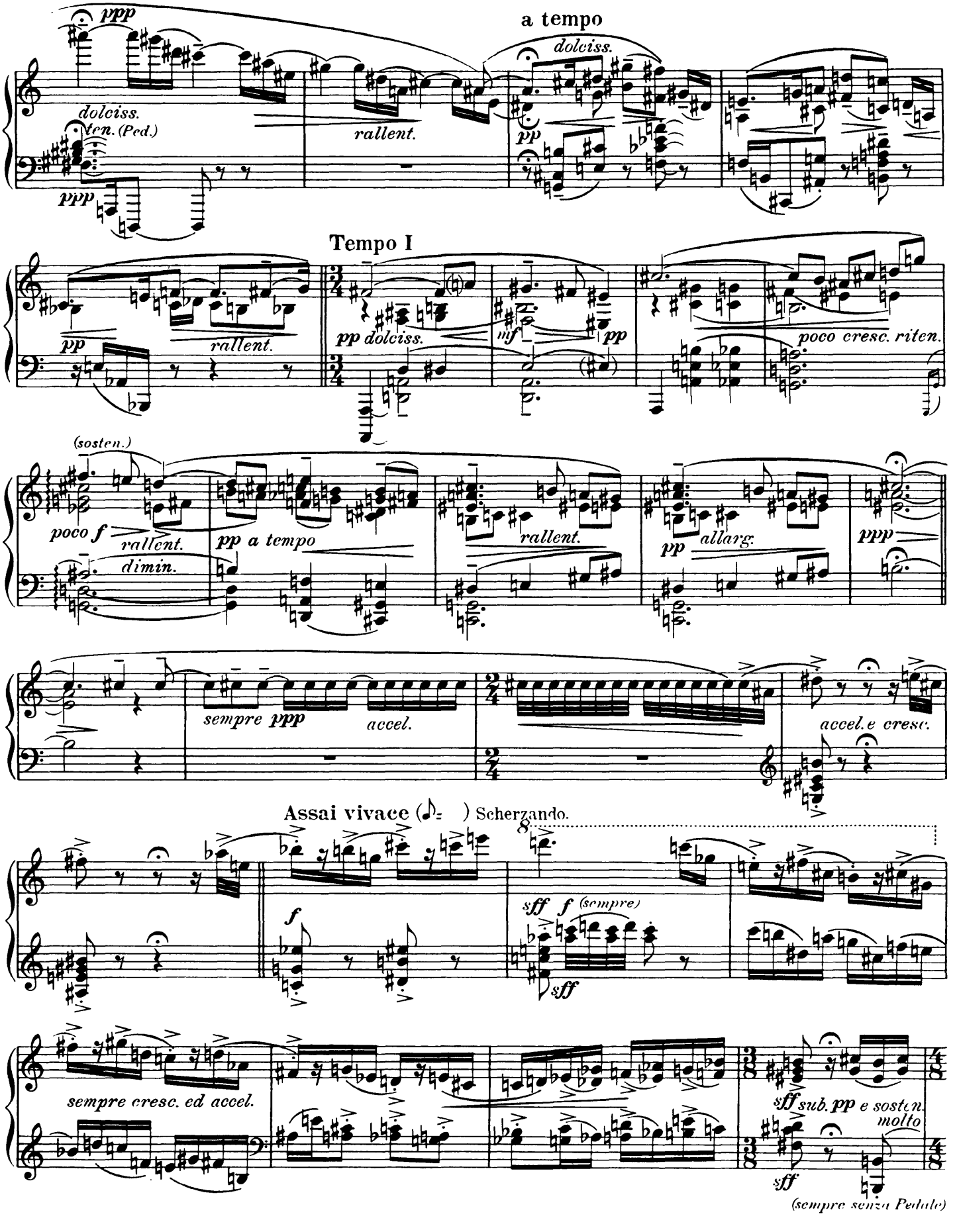
ppp
dolciss.
ten. (Ped.)
ppp
a tempo
dolciss.
rallent.
pp
Tempo I
pp
rallent.
pp dolciss.
mf
pp
poco cresc. riten.
(sosten.)
poco f
rallent.
dimin.
pp a tempo
rallent.
pp allarg.
ppp
sempre ppp
accel.
accel.e cresc.
Assai vivace (♪= ) Scherzando.
f
sff f (sempre)
sff
sempre cresc. ed accel.
sff sub. pp e sosten.
molto
sff
(sempre senza Pedale)

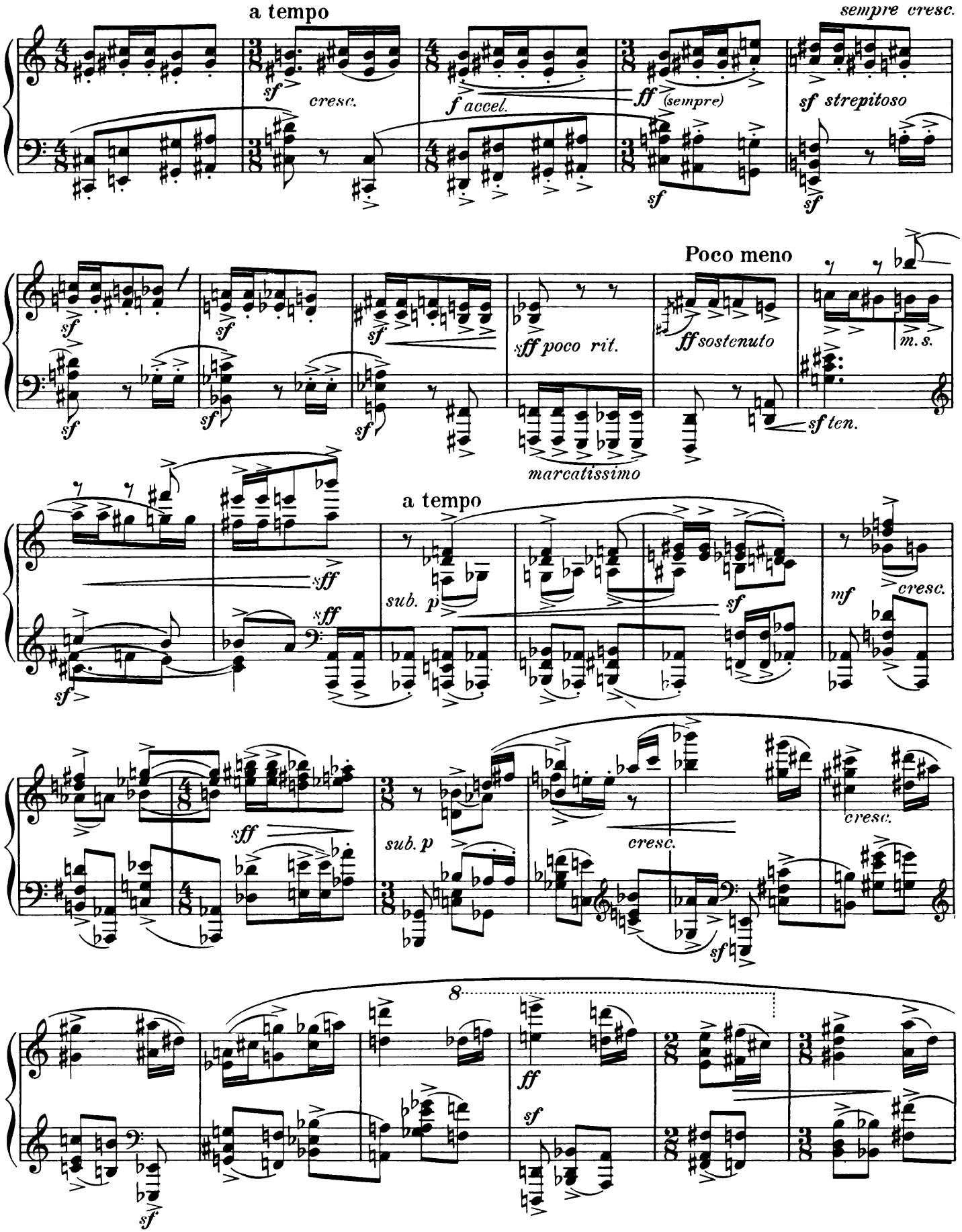
a tempo
sempre cresc.
sf
cresc.
f accel.
ff (sempre)
sf strepitoso
sf
sf
Poco meno
sff poco rit.
ff sostenuto
m.s.
sf ten.
marcatissimo
a tempo
sff
sub. p
sf
mf
cresc.
sff
sub. p
cresc.
cresc.
sf
8
ff
sf
sf

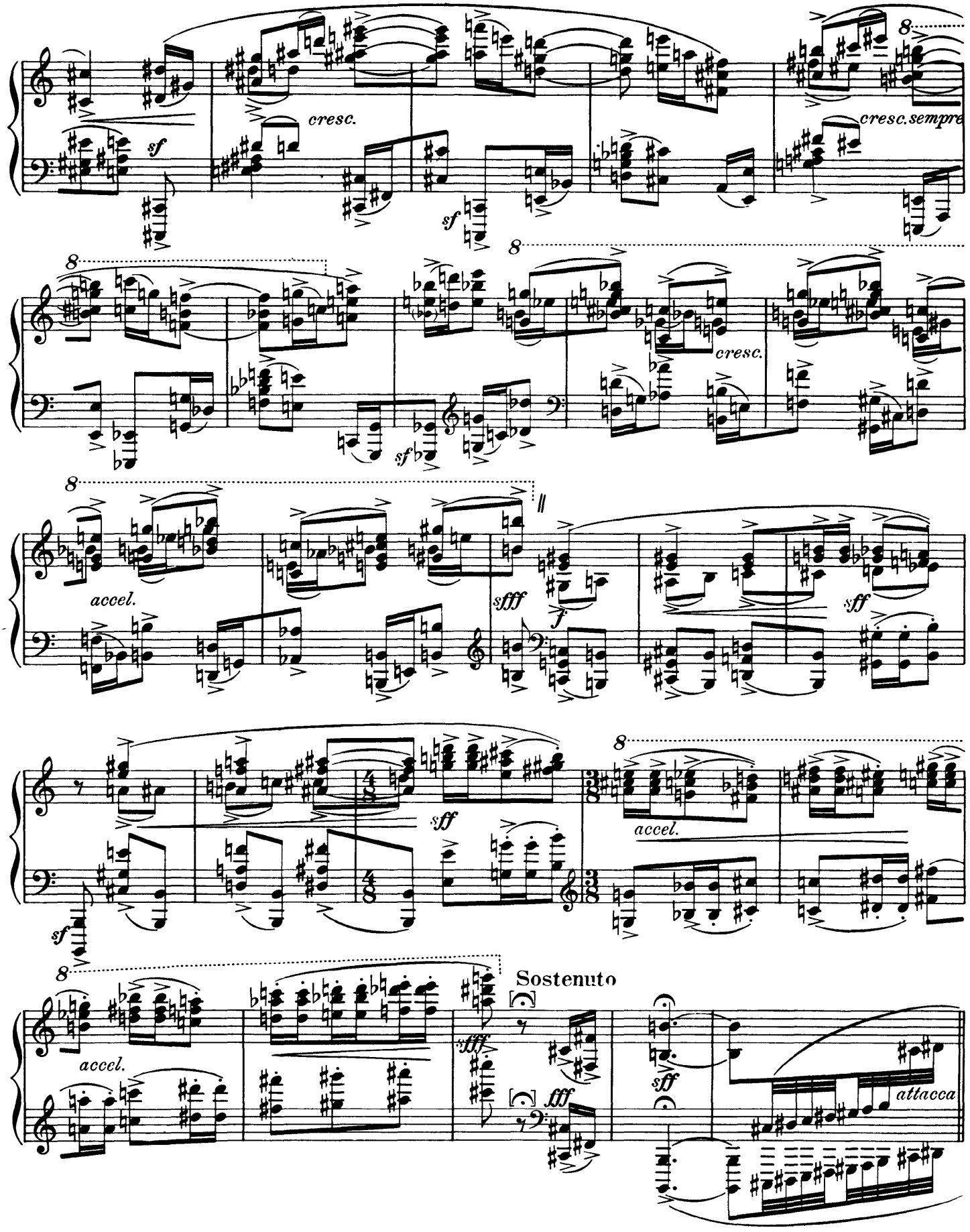
cresc.
sf
sf
cresc.sempre
8
8
8
cresc.
sf
accel.
sfff
f
sff
sff
sf
8
accel.
8
accel.
Sostenuto
sfff
fff
sff
attacca

Fuga

**Allegro moderato** Scherzando e buffo

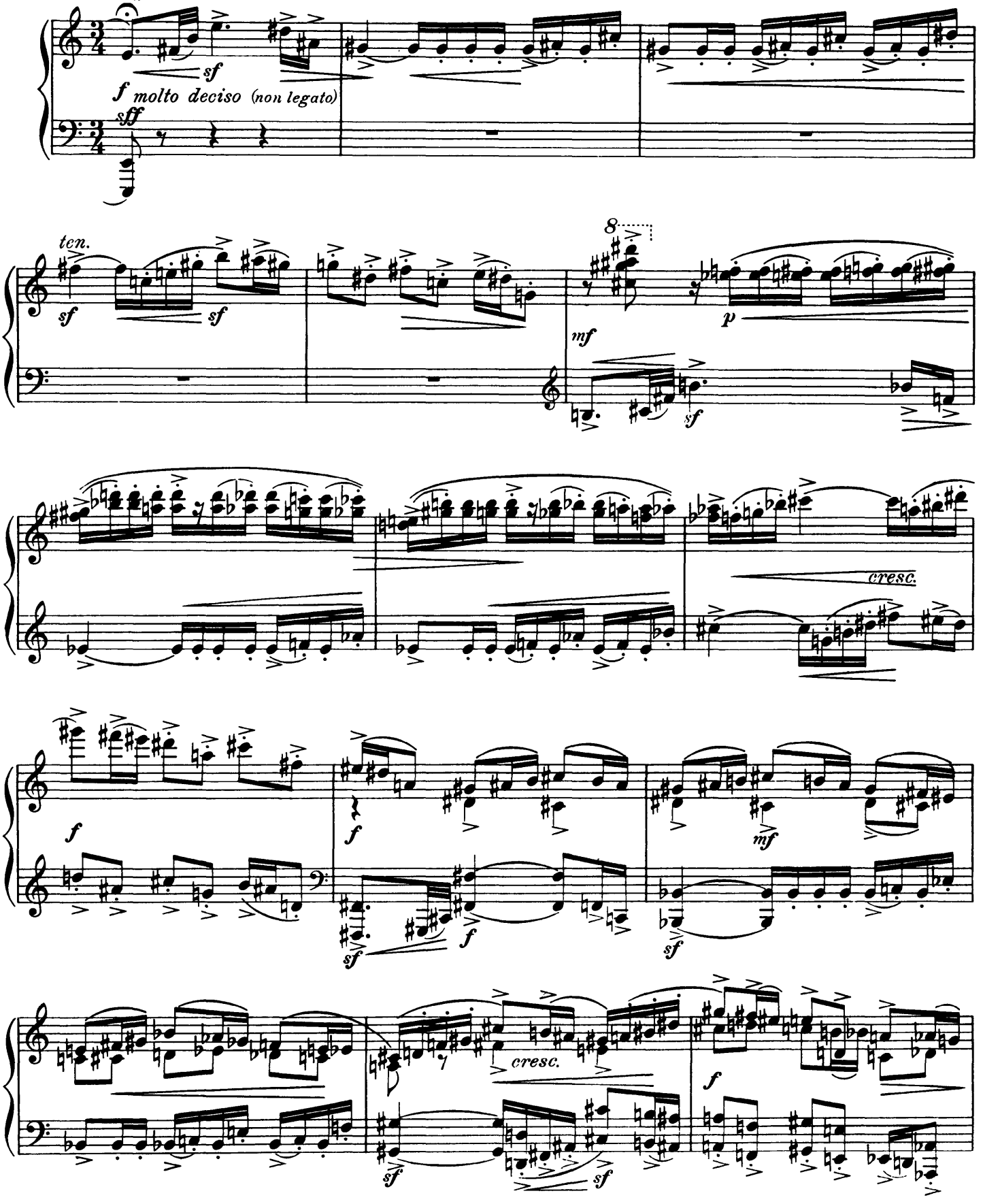

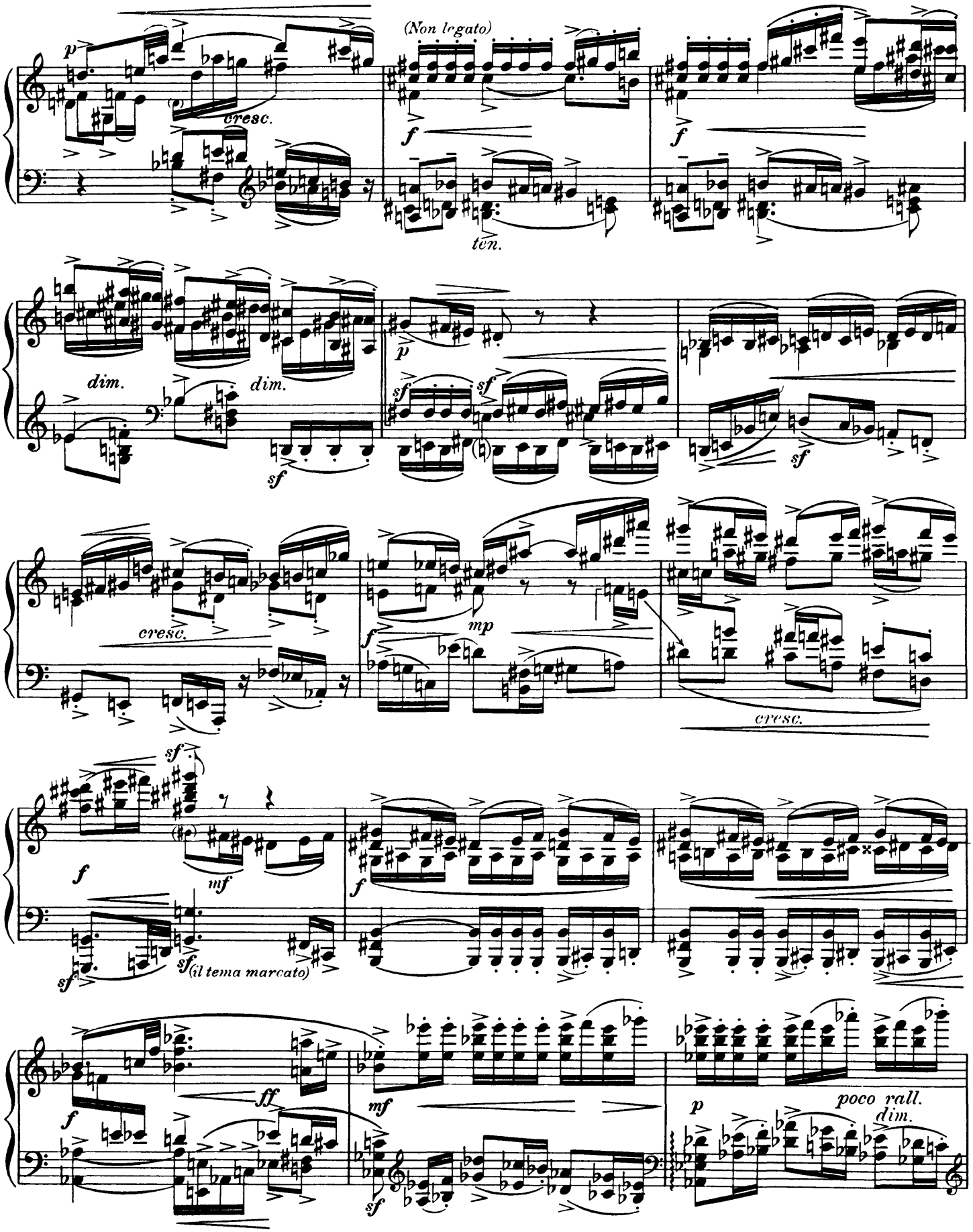
(Non legato)
cresc.
ten.
dim.
dim.
cresc.
mp
cresc.
(il tema marcato)
poco rall.
dim.

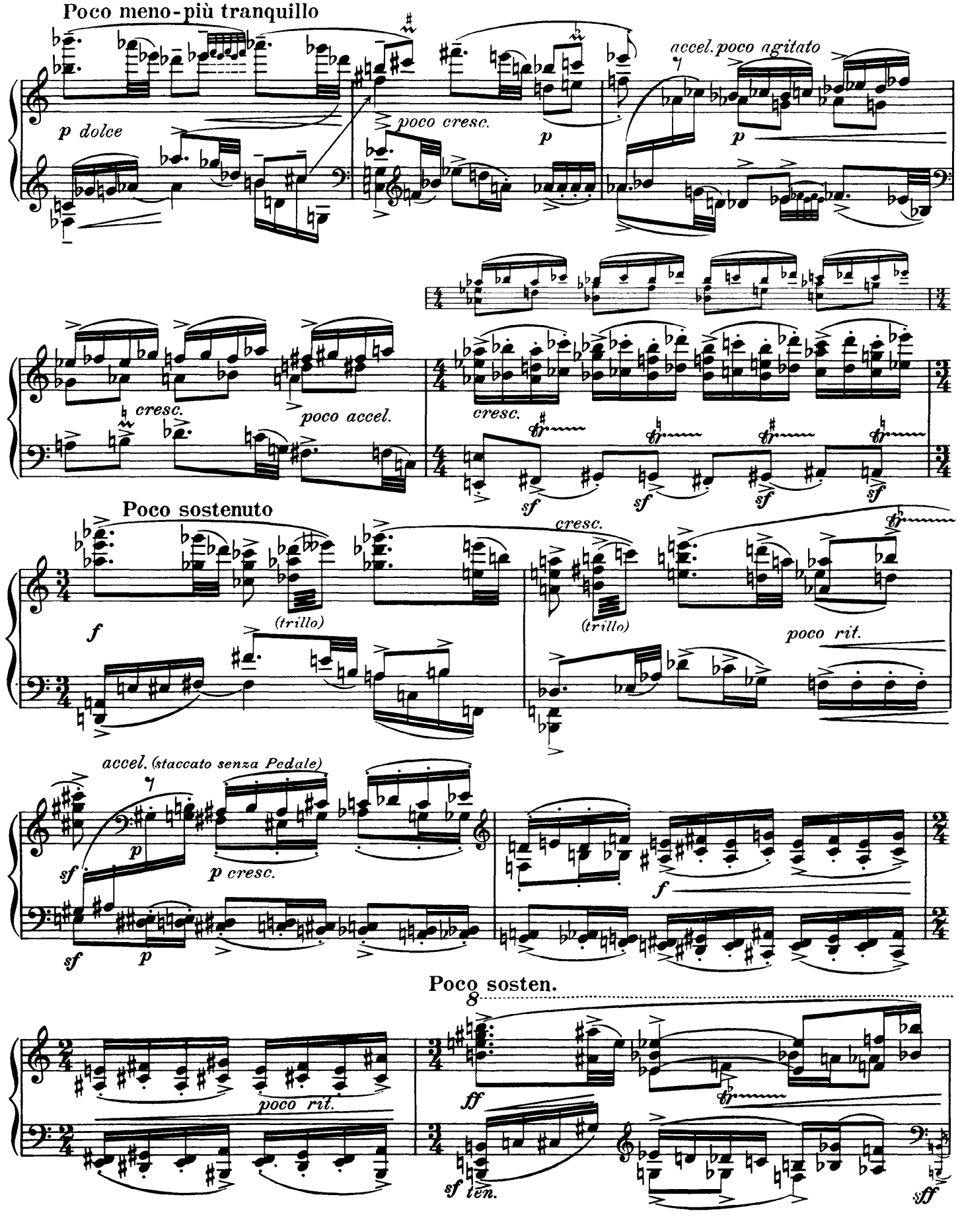
Poco meno-più tranquillo
p dolce
poco cresc.
p
accel. poco agitato
p
cresc.
poco accel.
cresc.
sf
sf
sf
sf
Poco sostenuto
f
(trillo)
cresc.
(trillo)
poco rit.
accel. (staccato senza Pedale)
sf
p
p cresc.
f
sf
p
poco rit.
Poco sosten.
8
ff
sf ten.
ff

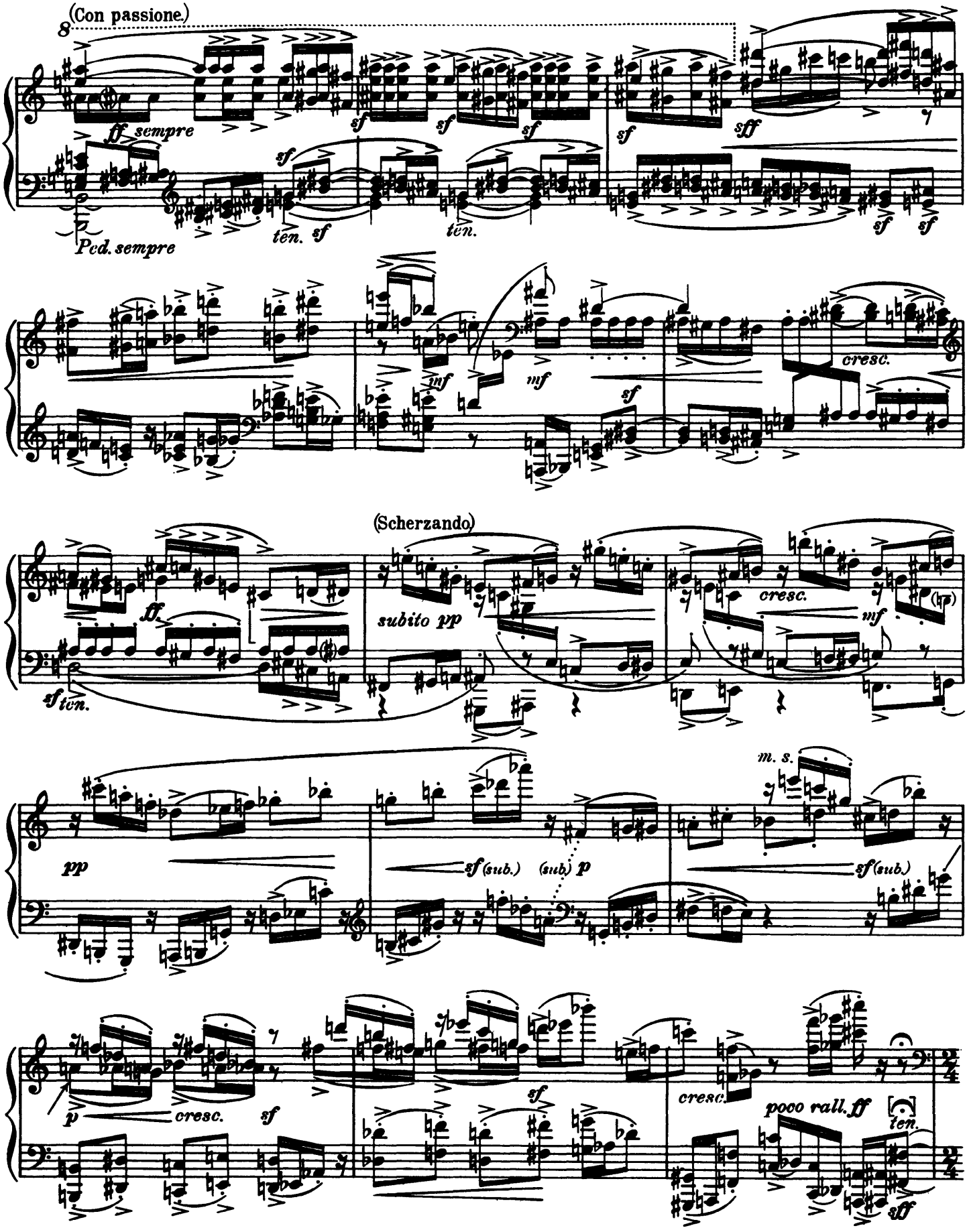
(Con passione.)
ff sempre
sf
sf
sf
sff
sf
sf
sf
Ped. sempre
ten. sf
ten.
mf
mf
sf
cresc.
(Scherzando)
ff
sf ten.
subito pp
cresc.
mf
pp
sf (sub.)
(sub.) p
m. s.
sf (sub.)
p
cresc.
sf
sf
cresc.
poco rall. ff
ten.
sff

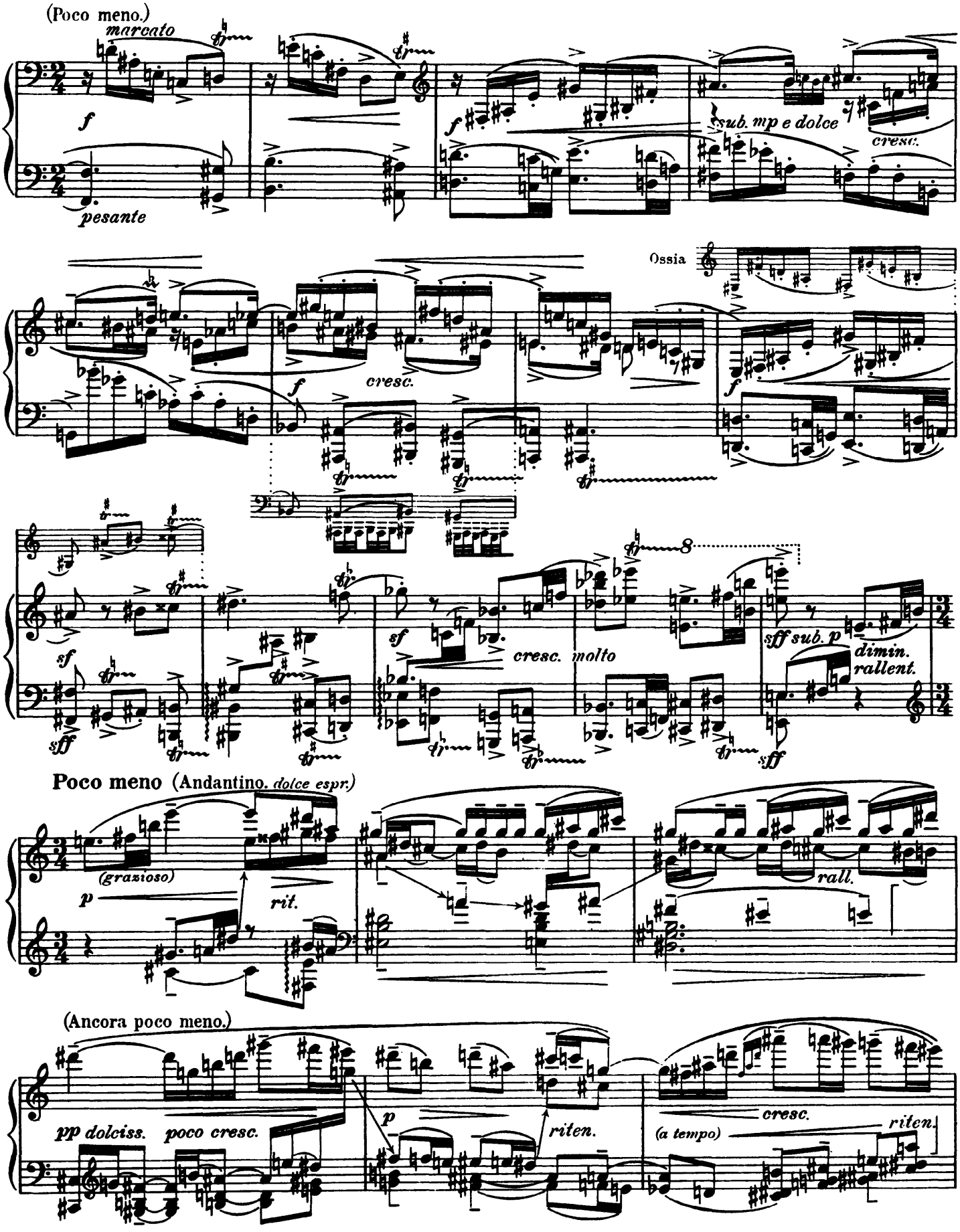
(Poco meno.)
marcato
f
pesante
sub. mp e dolce
cresc.
Ossia
cresc.
sf
cresc. molto
sff sub. p
dimin.
rallent.
sff
Poco meno (Andantino. dolce espr.)
(grazioso)
p
rit.
rall.
(Ancora poco meno.)
pp dolciss.
poco cresc.
p
riten.
cresc.
(a tempo)
riten.

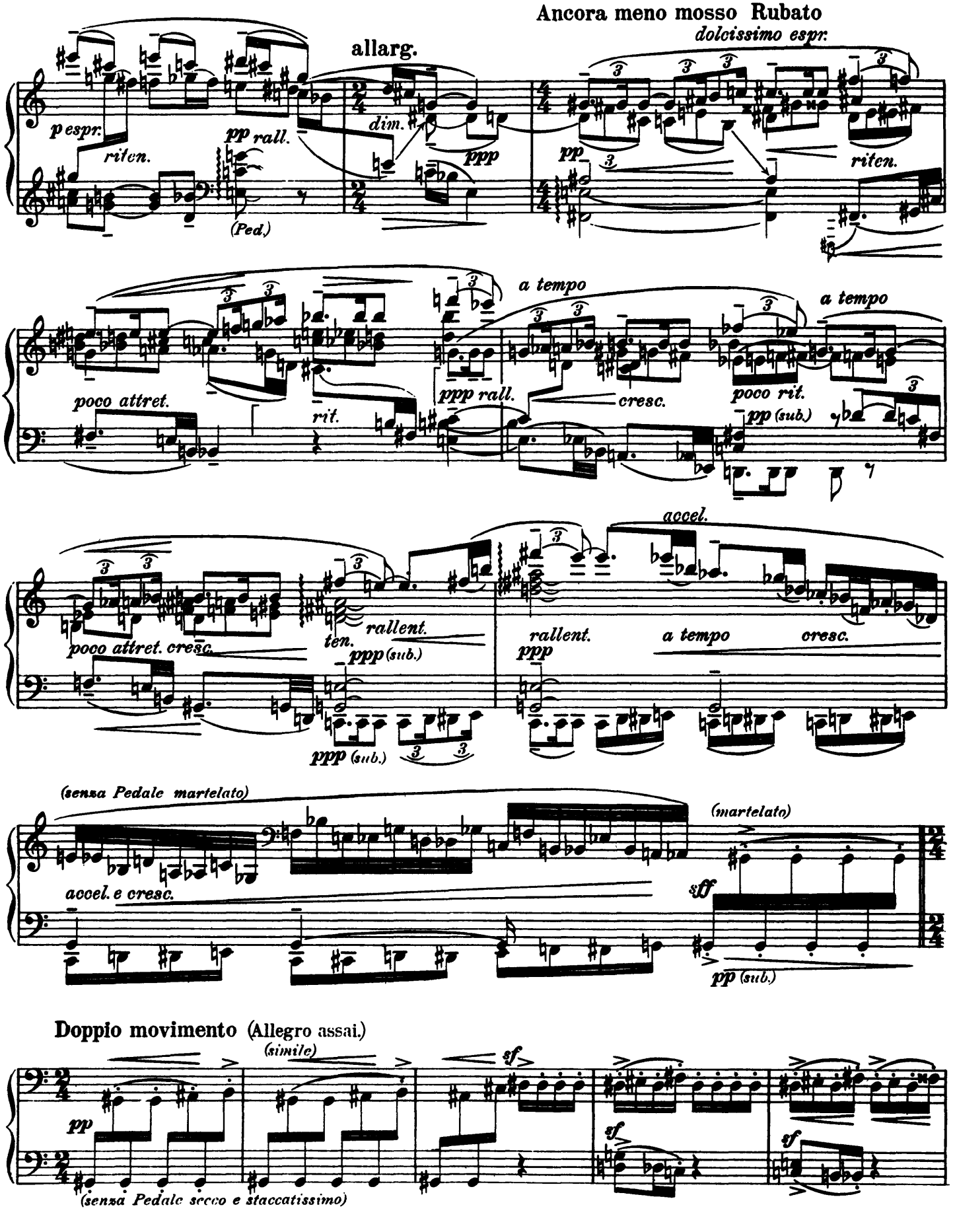
Ancora meno mosso Rubato
dolcissimo espr.
allarg.
p espr.
riten.
pp rall.
(Ped.)
dim.
ppp
pp
riten.
a tempo
poco attret.
rit.
ppp rall.
cresc.
poco rit.
pp (sub.)
a tempo
accel.
poco attret. cresc.
ten.
rallent.
ppp (sub.)
ppp (sub.)
rallent.
a tempo
cresc.
ppp
(senza Pedale martelato)
(martelato)
accel. e cresc.
sff
pp (sub.)
Doppio movimento (Allegro assai.)
(simile)
sf
pp
sf
sf
(senza Pedale secco e staccatissimo)

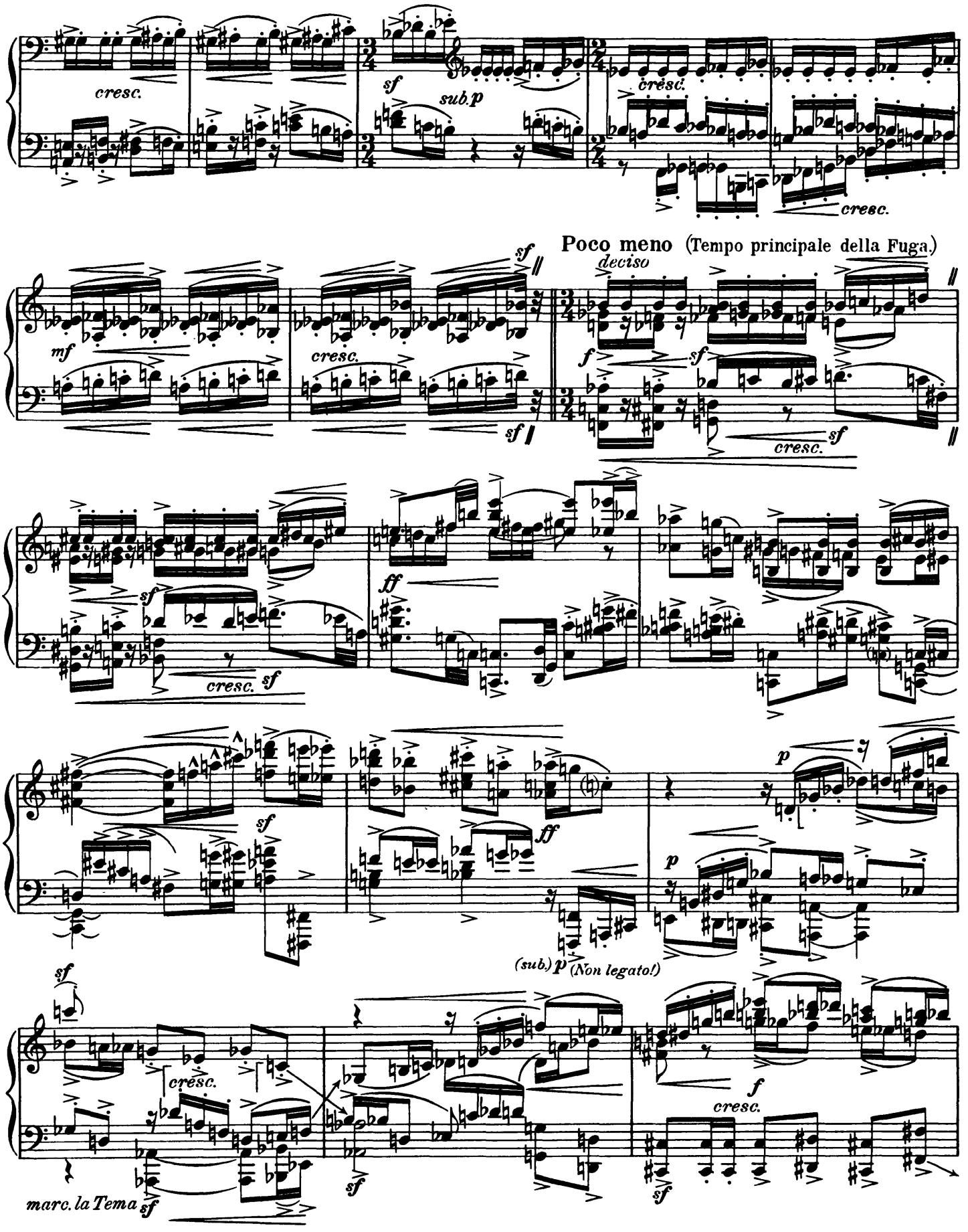
cresc.
sf
sub.p
cresc.
cresc.
Poco meno (Tempo principale della Fuga.)
deciso
mf
cresc.
sf
f
sf
cresc.
sf
ff
cresc.
sf
sf
ff
p
p
(sub.) p (Non legato!)
sf
cresc.
f
cresc.
marc. la Tema
sf
sf
sf

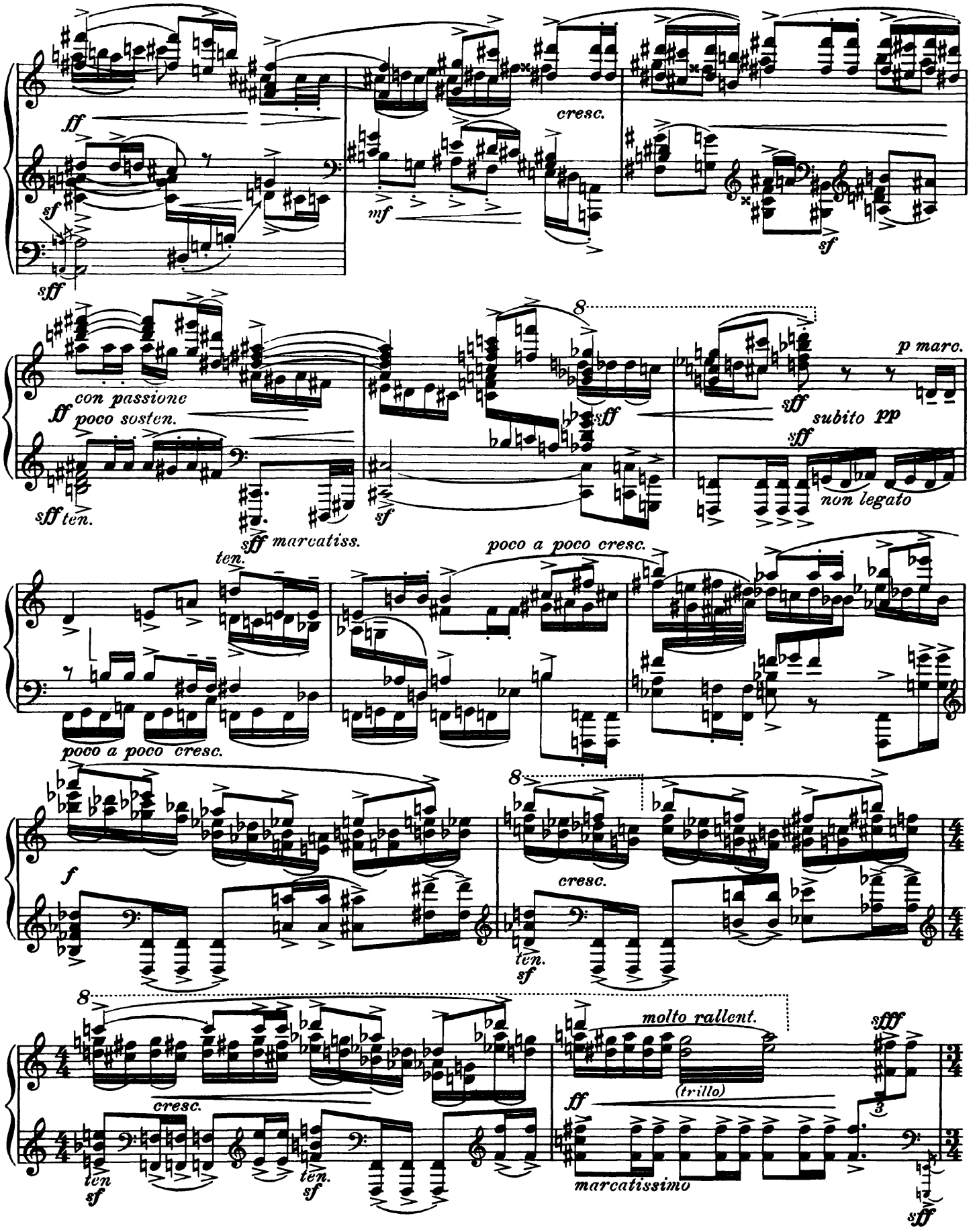
ff
sf
sff
cresc.
mf
sf
con passione
ff poco sosten.
sff ten.
sff marcatiss.
sff
sff
p marc.
subito pp
sff
non legato
ten.
poco a poco cresc.
poco a poco cresc.
f
cresc.
ten.
sf
molto rallent.
sfff
(trillo)
ff
marcatissimo
cresc.
ten.
sf
ten.
sf
sff

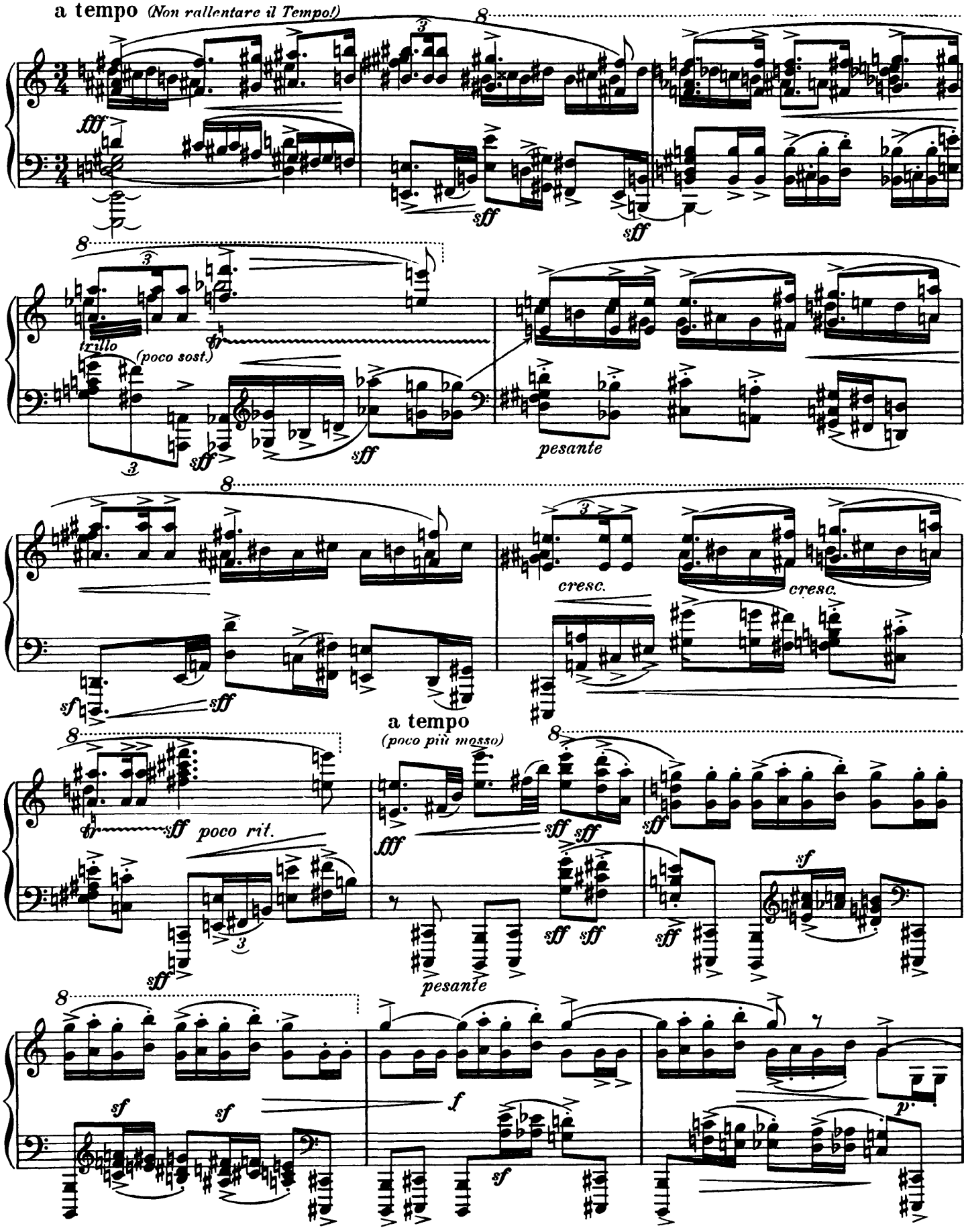
a tempo (Non rallentare il Tempo!)
fff
sff
trillo
(poco sost.)
pesante
cresc.
cresc.
sf
a tempo
(poco più mosso)
poco rit.
fff
pesante
f
p

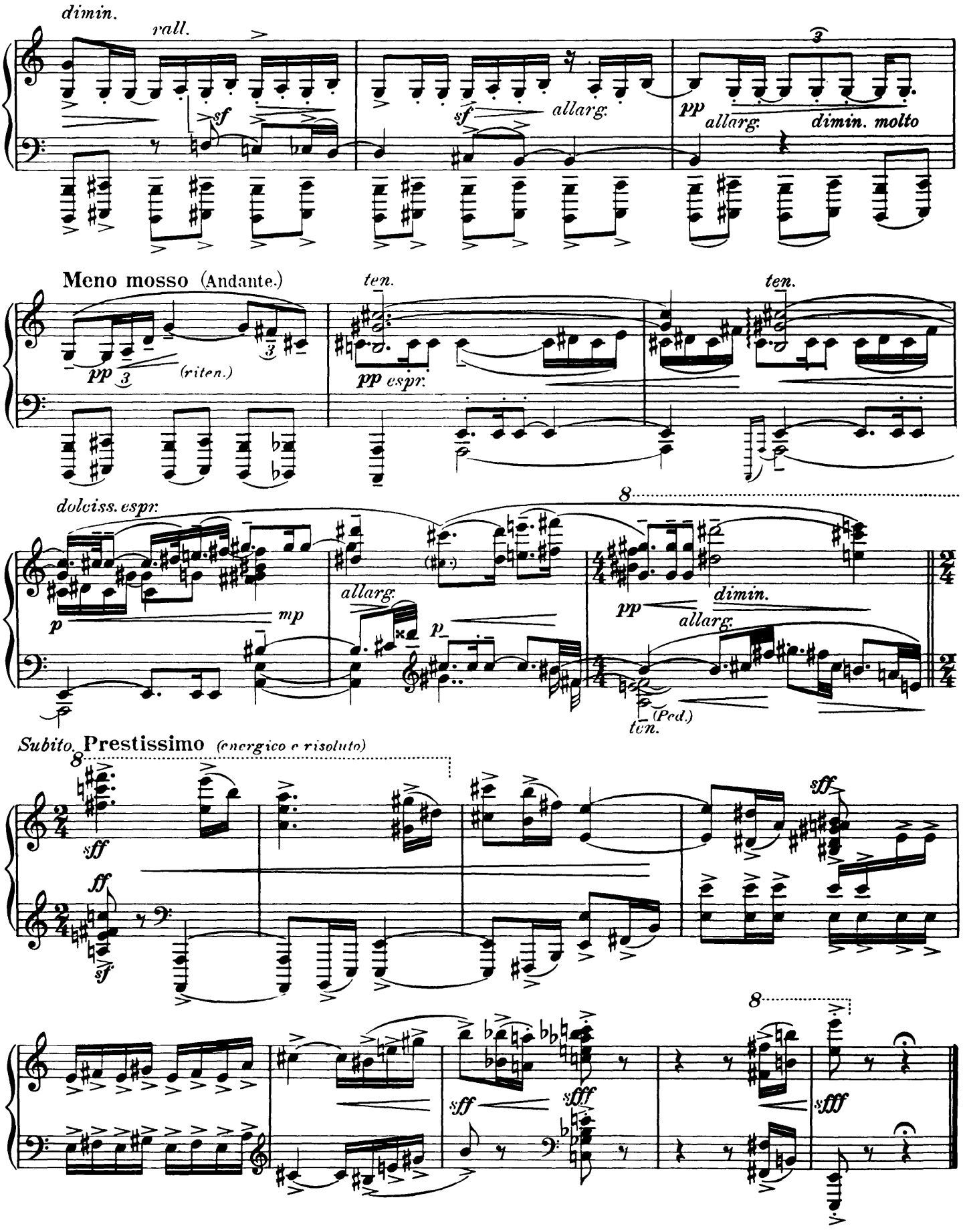
dimin.
rall.
sf
sf
allarg.
pp
allarg.
dimin. molto
Meno mosso (Andante.)
ten.
ten.
pp
(riten.)
pp espr.
dolciss. espr.
8
p
mp
allarg.
p
pp
dimin.
allarg.
ten.
(Ped.)
Subito. Prestissimo (energico e risoluto)
8
sff
ff
sf
sff
8
sff
sfff
sfff