

H. M. S. PINAFORE

VIOLA

Arthur SULLIVAN

OVERTURE

Allegro

Drum 3

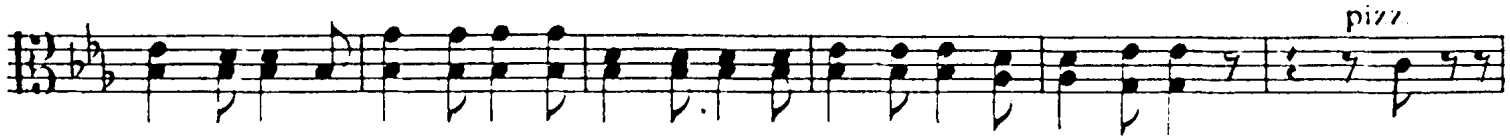
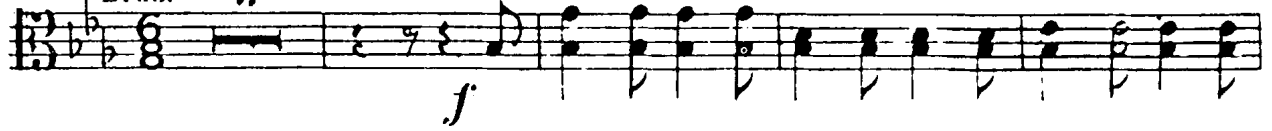

Andante

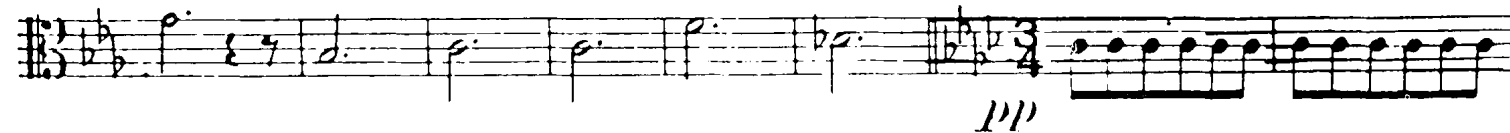

A All' vivace

arco

pizz.

arco

B

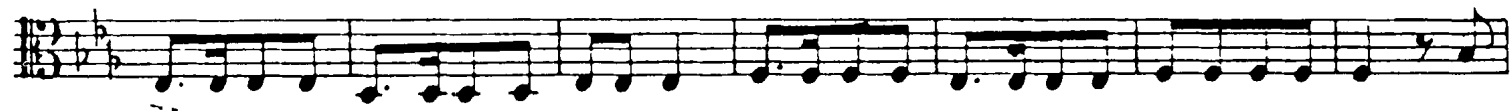

