

Festliches Praeludium

Zur Einweihung des Wiener Konzerthauses (19. Oktober 1913).

Trombone I.

Richard Strauss, Op. 61.

Festlich bewegt 16

1 5 Trb. II. 2

f *mf* *dim.* - - *p*

3 (fließend) 12 4 2 poco accelerando 5 Timp. *p cresc.* -

tempo primo 2 6 3 2

ff *f* *f* *f*

7 4 4 8

mf *f*

4 9 2 3

f *f*

10 1

ff

4 11

dim. - - *p*

2 12 1 poco calando 7

pp

Trombone I.

Sehr lebhaft 8 13 2 Oboe I. *p* 6 14 3

Trb. II. 1 15 *ff*

6 16 *f* *ff* 2

17 ein wenig breiter (4/4) *ff* *f*

18 (lebhaft im Ausdruck) 7 19 3 *ff* *mf* *cresc.*

allmählich zurückleiten nach - - tempo 19 (sehr lebhaft)

3 20 5

Trb. II. 1 21 Trb. III. 3 Trb. II. *marcato* *ffp* *cresc.*

etwas lebhafter als zu Anfang

22 4 *ff* *mf* *dim.* *p*

23 8 24 2 poco accelerando 1 Timp. 25 più mosso molto tenuto *mf* molto *cresc.* *ff*

26

Trombone I.

Trombone I.

1 39

ff *f* *ff* *f*

2 breiter werden

ff *ff*

40 6 41 ritard. etwas breit

fff *ffp*

2 42

mf *p*

immer breiter 43 ziemlich langsam

cresc. *f* *dim.*

(Tempo der Einleitung.) 44 2

p *f*

ff

45

ff

ritard. sehr breit

fff

fff

Festliches Praeludium

Zur Einweihung des Wiener Konzerthauses (19. Oktober 1913).

Trombone II.

Richard Strauss, Op. 61.

Festlich bewegt
16

1 *ff* *f*

2

3 (fließend) 4 2 *f* *mf* *poco accelerando* 5 Timp. *p cresc.*

6

7 *f* *mf* *mf* *f*

8

9 *f* *f*

10 *ff*

11 *dim.*

12 *pp* *poco calando* 7

12

Trombone II.

Sehr lebhaft 8 13 2

Oboe I. *p*

Trb. III. *mf* *f* *mf*

15 5 16 *ff* *f* *ff*

17 ein wenig breiter (4/4) *ff*

18 (lebhaft im Ausdruck) 7 *f* *ff*

19 3 *mf* *cresc.*

allmählich zurückleiten nach- 20 - tempo I^o (sehr lebhaft) *f*

1 21 4 *marcato* *ffp*

22 etwas lebhafter als zu Anfang *cresc.* *ff* *mf* *dim.*

4 23 8 24 2 *p* *poco accelerando* *Timp.* *mf* *molto cresc.* *ff*

Trombone II.

25 *più mosso*
molto tenuto

26

27 *(weich)*

28

29 *marcato*

30

31

Sehr schnell

32

33 34

35

Trombone II.

36

37

38

5

39

40

6

41

42

immer

43

44

45

Festliches Praeludium

Zur Einweihung des Wiener Konzerthauses (19. Oktober 1913).

Trombone III.

Richard Strauss, Op. 61.

Festlich bewegt

16 1 *ff* *f*

2 2 4 *mf*

3 (fließend) 4 2 *dim.* - - *p* *poco*

12

accelerando 5 Timp. tempo I^o 2 6 3 *p cresc.* - - *ff* *f* *f*

6 2 7 6 *f* *mf*

8 4 9 2 *f* *f*

3 10 *f* *ff*

1 2 3 4 5 *dim.* - -

6 11 1 2 3 4 5 6 7 *p*

8 1 12 1 *pp* *poco calando* 7

Trombone III.

Schr lebhaft 8 13 2 *p* Oboe I. 5 Tr. III. IV. *f*

14 1 *mf* *f* *mf* 1

15 8 16 *ff* *ff*

17 ein wenig breiter (4/4) *ff* *f*

18 (lebhaft im Ausdruck) 7 19 8 20 *ff* *f* allmählich zurückleiten nach - - tempo I^o (sehr

lebhaft) 1 21 3 *fp*

marcato *ffp* *cresc.* 22 etwas lebhafter als zu Anfang *ff* *mf*

4 23 8 24 2 *dim.* *p* poco accelerando 1

Timp. *mf* molto *cresc.* - *ff* 25 *più mosso* *molto tenuto*

26

Trombone III.

27 *(weich)*
ff *sf* *ff*

28 *sf*

29 *marcato*
ff

30 3 31 *f* *f* *f*

cresc. *Sehr schnell* 7

32 33 34 *ff* *f* *f*

35

2 36 *f*

37

38 *f* 2

Trombone III.

1 39 1

breiter werden 40 6 41

ritard. etwas breit

42 immer breiter Ziem-

cresc. -

43 lich langsam (Tempo der Einleitung.)

44

45 ritard. sehr breit

Festliches Praeludium

Zur Einweihung des Wiener Konzerthauses (19. Oktober 1913).

Trombone IV.

Richard Strauss, Op. 61.

Festlich bewegt 16

Trb. II. III. 1 *ff*

Trb. I. II. *f*

3 (fließend) 12 4 2 *mf* poco accelerando 5 Timp. tempo primo 2 *dim.*

6 3 6 7 *mf* *tr. cresc.* *ff*

Trb. III.

8 *f* 9 *sfz*

10 *ff*

11 11 12 1 poco calando 7 Sehr lebhaft 8 13 2 *dim.*

Oboe I. *p* 6 14 2 Trb. III. *mf*

mf 1 15 *ff* 7

Trombone IV.

16 1 17 ein wenig breiter

ff *ff*

18 7 19 8

lebhaft im Ausdruck

f *ff*

allmählich zurückleiten nach-20 - tempo I^o (sehr lebhaft) 21 Tuba *cresc.*

3 8 *mf*

4 22 etwas lebhafter als zu Anfang 23 8 24 2 1 Timp. 25 più molto

poco accelerando

8 *mf* *molto cresc.* *ff*

mosso tenuto 26

27 (weich)

ff

28 1

ff

29 marcato

30 3 31

f *f* *f* *cresc.* *ff*

Sehr schnell 7 32

ff *f*

33 4 34

f

Trombone IV.

35

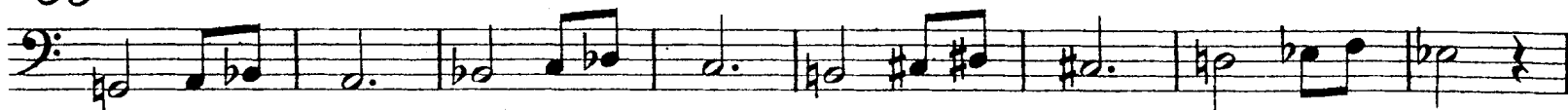

36

37

38

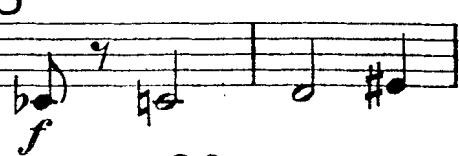

39

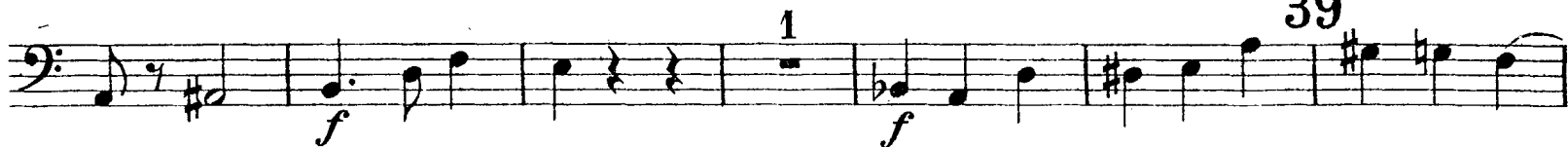

1

breiter werden

40

6

41

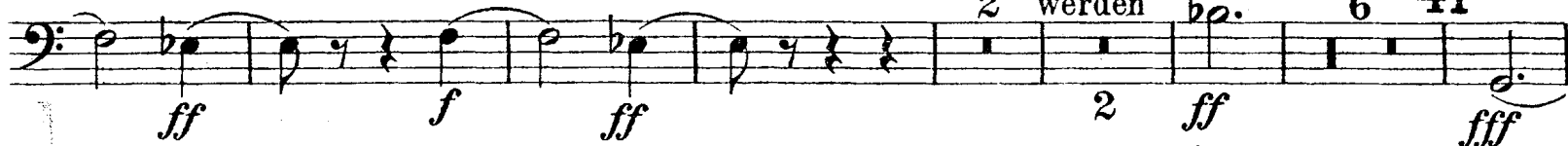

ritard.

etwas breit

42

immer breiter

cresc. -

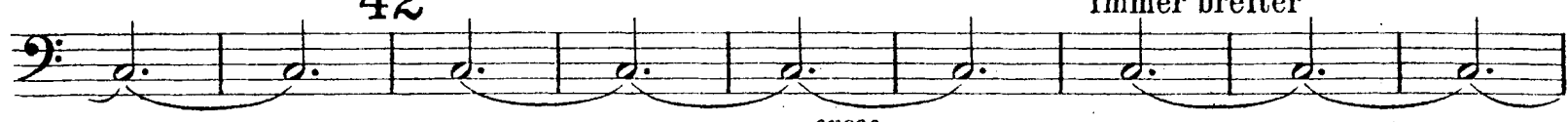

43

Ziemlich langsam (Tempo der Einleitung.)

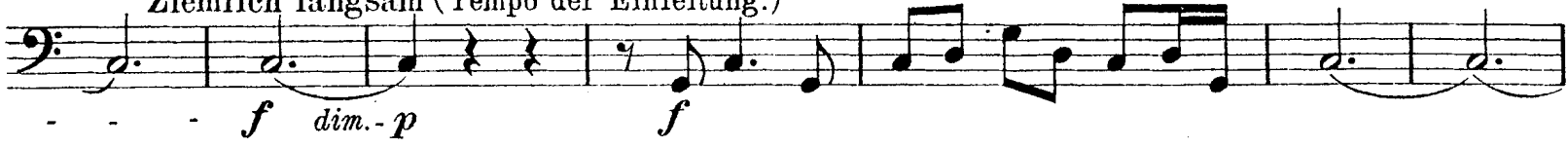

44

45

ritard.

sehr breit

Festliches Praeludium

Zur Einweihung des Wiener Konzerthauses (19. Oktober 1913.)

Tuba di Basso.

Richard Strauss, Op. 61.

Festlich bewegt

16 1 *) 1 2 3 4 5 6 7

8 2 9 10 11 12 13 14 15 16

3 (fließend) 4 2 poco accelerando 5 Timp. p cresc.

tempo I^o 2 6 3 4

7 6 8 7 sfz 9

10

11 11 12 1 poco calando

Sehr lebhaft 8 13 2 Oboe I. p 6 14 2

*) Um die langen Bindungen ohne Atemunterbrechung auszuführen, ist Samuels „Aerophor“ zu gebrauchen.

Tuba di Basso.

Pos. III. *mf* *f* *mf* 1 15 *ff*

16 3 17 ein wenig breiter (4/4) 18 (lebhaft im Ausdruck) 19 3 *ff* 6 8

Pos. I. II. *mf* *cresc.* allmählich zurückleiten nach 20 tempo I^o (sehr lebhaft) *mf* 3

3 21 *mf* *cresc.*

3 22 etwas lebhafter als zu Anfang 23 8 24 2 poco accelerando *mf* *cresc.* *f* 7 1

Timp. *p molto cresc.* 25 più mosso *ff molto tenuto*

26

27 8 28 (weich) *ff* *sfz*

29 8 30 *f* *f*

Tuba di Basso.

31 $\frac{4}{4}$ *ff* *Sehr schnell* 7

32 6 33 $\frac{4}{4}$ 34 *Timp. trum* *ff* 2

Timp. trum 2 35 8 36 *Timp.* *f* 1

1 37 *ff*

38 8 39 1 *ff*

2 *breiter werden* 40 2 *ff* 6 41 *fff*

ritard. *etwas breit* 6 42 4 *immer breiter* *ziem-* 3

43 *langsam (Tempo der Einleitung)* 1 2 3 4 5 6 44 7 8 9 *f* *dim. p* *cresc.*

10 11 12 13 14 15 16 45 *ff*

ritard. > > > *sehr breit* 3 *fff*