

Richard Strauss  
Der Bürger als Edelmann, Op. 60  
(Le Bourgeois Gentilhomme)

Viola I<sup>tes</sup> Pult (2<sup>ter</sup> Spieler.)

Nº 1. Ouverture zum I. Aufzug.  
(Jourdain - der Bürger)

Schnell. Metr. ♩ = 138  
Molto allegro.

*p sfz*

1 *mf sfz gliss. gliss. gliss. sfz*

2 *sfz sfz p*

3 *cresc.*

4 *f sfz*

5 *gliss. gliss. p*

6 *dim. pp*

7 *cresc. f*

# Viola I<sup>tes</sup> Pult (2<sup>ter</sup> Spieler.)

breit  $\text{♩} = \text{♩ des } \frac{3}{4}$   
*largamente*

8

*molto accelerando*

9

*tempo primo, schnell Allegro con spirito.*

10

11

12

*Allegretto.*  $\text{♩} = \text{♩ des } \frac{3}{4}$

13

*espr.*

14

6

15

6

16

7

17

4

# Viola I<sup>tes</sup> Pult (2<sup>ter</sup> Spieler.)

## Nº 2. Menuett

Tempo di Menuetto. Metr. ♩ = 92  
(Ziemlich langsam.) (Moderato assai.)

## Nº 3. Der Fechtmeister.

Ziemlich lebhaft. Metr. ♩ = 72  
(Animato assai.)

# Viola I<sup>tes</sup> Pult (2<sup>ter</sup> Spieler.)

**Schnell.**  
(Vivo.)

Measures 39, 40, 41, and 44 are marked with boxed numbers. Dynamics include *f*, *p*, *mf*, *cresc.*, *ff*, and *fp*.

## Nº 4. Auftritt und Tanz der Schneider.

**Schnell.**  
(Vivace.) Metr.  $\text{♩} = 10\frac{1}{2}$

# Viola I<sup>tes</sup> Pult (2<sup>ter</sup> Spieler.)

L'istesso tempo. ♩ = ♩ des C  
(Tanz des ersten Schneidergesellen.)

Viola I<sup>tes</sup> Part (2<sup>ter</sup> Spieler.)

*a tempo*

**53** *ff* *p espr.*

**54** *cresc.*

**55** *mf*

*sfz* *dim.* *p* *dim.*

**56** *p* *dim.* *d = d des 3/4* *pp*

**57** *p* *d = d des 3/4* *pp*

**58** *d = d des 3/4* *pizz.* *mf* *dim.* *pp*

10

Nº 5. Das Menuett des Lully.

*Sehr gemächlich.* *3* *noch etwas ruhiger* *Tempo primo.*

*p* *4* *4. Spl. mf*

*3* *7. Sp.* *p* *cresc.*

Viola I<sup>tes</sup> Pult (2<sup>ter</sup> Spieler.)

No. 6. Courante.

Viola I<sup>tes</sup> Pult (2<sup>ter</sup> Spieler)

No 7. Auftritt des Cleonte.

Nach Jully.  
Feierlich.  
(mit Dämpfer)

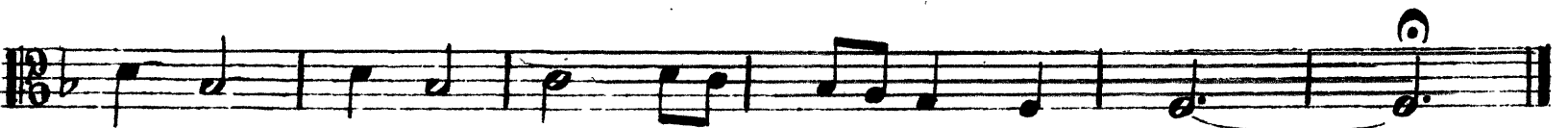
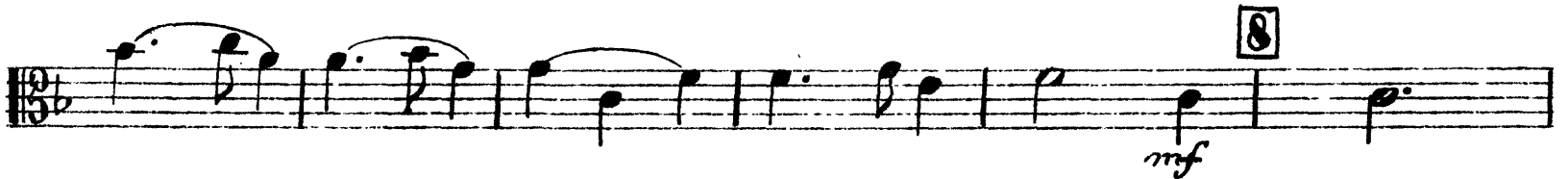
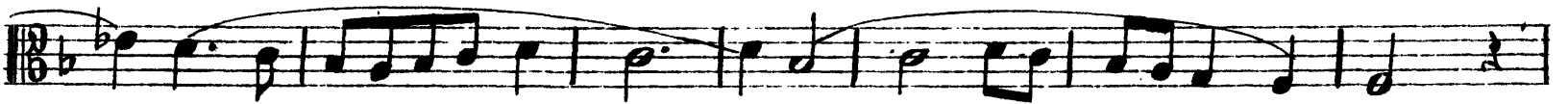

# Viola Ites Pult (2<sup>ter</sup> Spieler.)

## Nº 8. Vorspiel zum II. Aufzug (Intermezzo)

(Dorantes und Dorimene - Graf und Marquise)

Andante, galante e grazioso. Metr. ♩ = 84.

3  
*p*  
59  
*p*  
2 60 3 4 61 12 62 1  
*p*  
63  
*p*  
64  
*p* *f*  
65  
*p* *pizz.* *arco* *poco calando* *pp*

## Nº 9. Das Diner.

(Tafelmusik und Tanz des Küchenjungen)

Moderato, alla Marcia.

*f* *sfz* *sfz* *sfz* *sfz*  
*sfz* *sfz* *sfz* *sfz* *sfz*  
66 *sfz* *sfz* *sfz* *sfz* *sfz*  
*sfz* *sfz* *sfz* *sfz* 67

# Viola Ites Pult (2ter Spieler.)

# Viola Ites Pult (2ter Spieler.)

# Viola I<sup>tes</sup> Pult (2<sup>ter</sup> Spieler.)

*mf* *f*

91 *p*

*mf*

92 *pizz.* *arco* *pizz.* *cresc.*

*p*

*arco* 93 *pizz.* *f* *dim.* *p*

94 *pp* 95 *arco* *ff* *p* **Presto. (Tanz des Küchenjungen)**

96 *f* *p* *p*

97 *p* *mf* 98 *p*

*f* *ff*

99 *mf* 100 *f*

Viola I<sup>tes</sup> Pult (2<sup>ter</sup> Spieler.)

101 *espr.*  
*p*

102  
*mf*

103 *cresc.*  
*pizz.*  
*f*

104 *3* *lebhaft*  
*(con anima)*  
*ff* *f* *p*

105  
*f* *p* *f*

106 *arco*  
*p*

107  
*cresc.* *p*

108  
*f* *dim.*

Viola I<sup>tes</sup> Pult (2<sup>ter</sup> Spieler.)

109 *poco calando*  
*p*

**Prestissimo.**  
*cresc.*

110

*f*

111  
*ff*

112

*f*

113

114  
*cresc.*

115  
*ff*

*sfz* *sfz*
