

Richard Strauss
Der Bürger als Edelmann, Op. 60
(Le Bourgeois Gentilhomme)

Timpani, Campanella, Tambour petit.

Nº 1. Ouverture zum I. Aufzug. Tacet.

Nº 2. Menuett. _Tacet.

Nº 3. Der Fechtmeister Tacet.

Nº 4. Auftritt und Tanz der Schneider. _Tacet.

Nº 5. Das Menuett des Lully. Tacet.

Nº 6. Courante.

Ziemlich lebhaft. **1** 16 **2** 8 **3** 4 *Solo Viol.*

4 *Pauken.*
mf

5

6 *p* **7** *f*

8 *dim.* **9** *p*

10 *Fl.* *f* **1** **2** *poco rit.*

Pauken, Campanella, Tambour petit.

Nº 7. Auftritt des Cleonte.

Nach Lully.

Feierlich. 6

Viol.

Ziemlich schnell.
Fl.

Feierlich. 7

Pauken.
f

Glockenspiel.
f

Timpani, Campanella, Tambour petit.

Nº 8. Vorspiel zum II. Aufzug (Intermezzo) Tacet.

Nº 9. Das Diner.

(Tafelmusik und Tanz des Küchenjungen)

Moderato, alla Marcia.

- System 2:** Continuation of the previous system.
- System 3:** Continuation of the previous system.

Timpani, Campanella, Tambour petit.

68

Timpani

Tamb. pet.

f *f* 1

69

Timpani

Tamb. pet.

mf *f*

70

71

Timpani

Tamb. pet.

mf 6

72

Timpani

Tamb. pet.

ff *f*

73

74

Timpani

Tamb. pet.

f *ff* *f* 1

Timpani

Tamb. pet.

1

Timpani, Campanella, Tambour petit.

75 (gemächlich.)
(comodo)

Timpani *mf*

Tamb. pet.

76 Sehr schnell.
(Allegro molto)

Timpani *dim.* - - - - *p* *fp*

77 *f*

78 Allegretto. *sfz*

79 4

80 8

81 6

10

82 (gemächlich.)
(comodo)

Violino

83 8

84 Andante ♩ = ♩ des 2/4

85 5

86 7

87 etwas zurückhaltend.
(poco ritenuto)

88 poco calando 2

12 5 1

89 Moderato. *poco accelerando*

Violino 3

90

91 4

92 7

93 5

94 5

95 (Tanz des Küchenjungen)
Timp. Presto. 3

ff

96 2

97 7

98 10

99 1 3

ff

100 *p*

101 8

102 12

103 8

104 8

lebhaft
(con anima)

Timpani, Campanella, Tambour petit.

105 8 106 8 107 Violinen 108 *p cresc.*

109 3 *poco calando* 2 Prestissimo. 110 8

111 6 *f* 112 7 113 Tambour petit *p*

114 *cresc.*

115 *f*

Tamb. pet.

Timpani

Tamb. pi . pet.

1 *p cresc.*

Timpani *cresc.* *ff*

Tamb. pet.

Timpani *ff sfz*

Richard Strauss
Der Bürger als Edelmann, Op. 60
(Le Bourgeois Gentilhomme)

Tambour grand, Piatti, Triangolo.

Nº 1. Ouverture zum I. Aufzug. Tacet.

Nº 2. Menuett. _Tacet.

Nº 3. Der Fechtmeister. Tacet.

Nº 4. Auftritt und Tanz der Schneider. _Tacet.

Nº 5. Das Menuett des Lully. Tacet.

Nº 6. Courante. Tacet.

Nach Lully.

Nº 7. Auftritt des Cleonte.

Feierlich.

Viol.

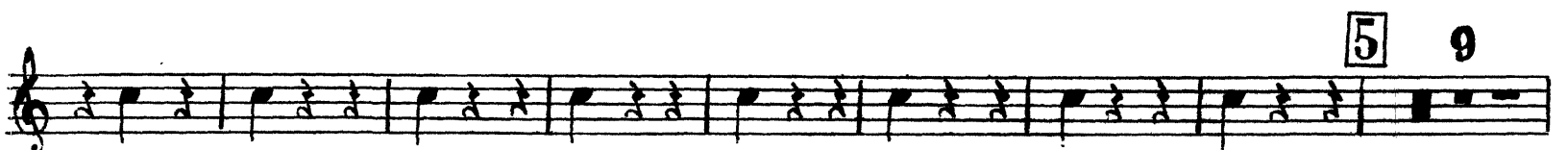
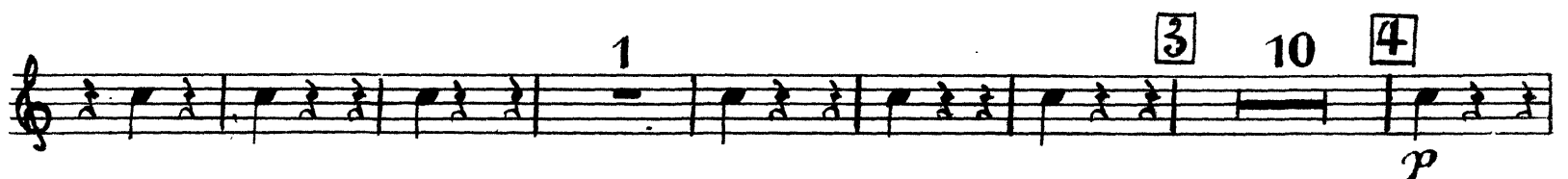

2.

Große Trommel, Becken, Triangel Tambourin.

Feierlich.
Engl. Hr.

6

7

Engl. Hr.

8 Triangel.

9

Große Trommel, Becken, Triangel, Tambourin
Nº 8. Vorspiel zum II. Aufzug (Intermezzo) Tacet.

Nº 9. Das Diner.
(Tafelmusik und Tanz des Küchenjungen)

Moderato, alla Marcia.

Triangel. *f*
Becken.
mf

Trgl.
Beck.

Trgl.
Beck. 66

Trgl.
Beck.

f *mf* *p* 67

Tambour grand, Piatti, Triangolo.

68

Triangolo

Piatti

f *mf* 2 *f* *mf* 2 *f*

mf *p* *mf* *p* *mf*

69 *trmm* 70 *trmm*

Triangolo

Piatti

mf 2 *ff* 1 1 1 *ff* 1

p *mf*

71 *trmm* *trmm* *trmm*

Triangolo

Piatti

f

mf *mf*

72 *trmm* 73 *trmm*

Triangolo

Piatti

f

f *mf*

74

Triangolo

Piatti

mf *f* 3 *mf*

mf *f* *mf*

75 (gemächlich.) (comodo)

Triangolo

Piatti

p

p

Tambour grand, Piatti, Triangolo.

Triangolo

Piatti

dim. - - - pp

76 Sehr schnell. (*Allegro molto*)

77 3 78 Allegretto. 79 4 80 8 81 6 1

82 (gemächlich.) (*comodo*)

83 8 84 Andante $\text{♩} = \text{des } \frac{2}{4}$ 85 5

p Violino

86

87 etwas zurückhaltend. (*poco ritenuto*) 88 *poco calando* 2 *poco accelerando* 89 Moderato. 90 6

Triangolo

Piatti

91 92 93 94 95 Presto. (Tanz *triumph*)

Fagotti

des Küchenjungen) *triumph*

Triangolo

Piatti

96 97

Triangolo

97 1

Triangolo

Piatti

98 99

Tambour grand, Piatti, Triangolo.

lebhaft (con anima)

Prestissimo. Triangolo

