

Richard Strauss
Der Bürger als Edelmann, Op. 60
(Le Bourgeois Gentilhomme)

Violoncello I^{tes} Pult. (1^{ter} Spieler.)

Nº 1. Ouverture zum I. Aufzug.
(Jourdain - der Bürger)

Schnell. Metr. $\text{♩} = 138$
Molto allegro.

p sfz

mf sfz sfz

p

cresc. -

f sfz

p

dim. - pp

Violoncello I (es Pult. 1ter Spieler.)

6 *cresc.*

7 *cresc.* *ff*

breit, $\text{♩} = \text{♩}$ des $\frac{4}{4}$ (largamente)

8 *molto accelerando*

9 *tempo primo, schnell (Allegro con spirite)* *f*

10 *mf*

11 *p* *cresc.* *f* *sfz* *sfz*

Violoncello I^{tes} Pult. (1^{ter} Spieler.)

12 Allegretto. $\text{♩} = \text{♩}_{des} \frac{4}{4}$

7 13 5 14 6 15 5

16 *p espr.* *mf espr.*

17 *dim. - pp*

Nº 2. Menuett.

Tempo di Menuetto. Metr. $\text{♩} = 92$.
(ziemlich langsam) moderato assai.

p *sfz* *sfz* *sfz*

32 *p* *sfz* *sfz*

33 *mf sfz* *sfz* *pizz.* *arco* *pizz.* *arco*

34 *p* *cresc.*

35 *f sfz* *dim. - p* *p* *sfz* *sfz*

sfz *dim. - - mf dim. - - p* *pp*

Violoncello I^{tes} Pult. 1^{ter} Spieler.

Nº 3. Der Fechtmeister.

Ziemlich lebhaft. Metr. $\text{♩} = 72$.
(*animato assai*)

Schnell.
(*vivo*)

Eleventh staff of music. Starts with fortissimo (*ff*), then fortissimo-piano (*fp*), a crescendo (*cresc.*), and fortissimo (*ff*). Measure 41 is boxed.

Twelfth staff of music. Starts with mezzo-forte (*mf*), a crescendo (*cresc.*), and fortissimo (*ff*).

Violoncello Ites Pult (1ter Spieler.)

Solo.

p espr. *p* *cresc.* *f* *sfz* *sfz* *cresc.* *rit.* *a tempo* *mf* *mf espr.* *f* *p* *dim.* *pp* *mf espr.* *dim.* *mf* *pizz.* *mf* *pizz.* *p* *arco* *p* *pizz.* *p espr.* *dim.* *pp*

51 52 53 54 55 56 57 58

Violoncello I^{tes} Pult (1^{ter} Spieler.)

Nº 5. Das Menuett des Lully.

Sehr gemächlich. *noch etwas ruhiger*

1 *p* *Tempo primo.* *3 (mit Dämpf.)* *pp*

mf *p* **1**

cresc.

2 *(ohne Dämpf.)* *f* *cresc. ff*

rit. etwas ruhiger *rit.* *pp*

dim. *p* *dim.*

Nº 6. Courante.

Ziemlich lebhaft. *Solo Viol.* **1** *f*

6 *fr* *fr* *mf*

2 *fr* *f sfz* *sfz*

Violoncello I *tes* Pult (1 *ter* Spieler.)

3 *tr* *f*

4 *mf* *f*

5

6

p espr.

7 *cresc.* *ff*

8 *p*

1 *tr* *mf*

9

10 *f sfz* *sfz*

dim. *poco rit.* *pizz.* *p*

Nº 7. Auftritt des Cleonte.

Nach Jully.
Feierlich.
(mit Dämpfer)

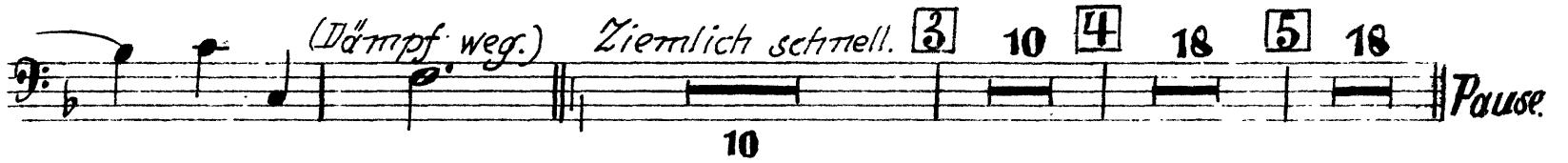

Violoncello I^{tes} Pult (1^{ter} Spieler.)

Nº 8. Vorspiel zum II. Aufzug (Intermezzo)

(Dorantes und Dorimene - Graf und Marquise)

Andante, galante e grazioso.

Violoncello I^{tes} Pult (1^{ter} Spieler.) Nº 9. Das Diner.

(Tafelmusik und Tanz des Küchenjungen)

Moderato, alla Marcia.

Violoncello I^{tes} Pult (1^{ter} Spieler.)

73

74

75 (gemächlich) comodo pizz. mf

76 Sehr schnell. (allegro molto) p mf

77 ff

78 Allegretto. pizz. p sfz

79

80

81 cresc. - f

82 (gemächlich) comodo arco p dim.

83 7

Violoncello I^{tes} Pult (1^{ter} Spieler.)

84 Andante. $\text{♩} = \text{♩ des } \frac{3}{4}$

p espr.

cresc.

85 *f dim. p*

86 *cresc. f dim.*

87 *etwas zurückhaltend (poco ritenuto)*

p dim.

88 *poco calando*

p poco accelerando

89 Moderato.

pp leggiero

90 *p*

91 *f mf p*

92 *p pizz. arco*

93 *pizz. arco p dim.*

Violoncello I tes Pult (1^{ter} Spieler.)

94

pp

95 Presto. (Tanz des Küchenjungen)

ff *p* *ff* *p*

96 5 *pizz.* *arco* 97 *pizz.* *arco* 5 *arco* *pizz.* *arco*

p *mf*

98 4 *f* *ff* 99 1 2 *mf*

100

101

p

102

mf

103

cresc. *f*

104 *lebhaft (con anima)* *pizz.* *ff* *dim.* *p* *f*

105

p *f* *p* *f* *p*

106

f *p*

Violoncello I^{tes} Pult (1^{ter} Spieler.)

107 *cresc.* *p*

108 *cresc.*

109 *dim.*

poco calando *Prestissimo.* *arco* *3* *pizz.* *arco* *3*

p *cresc.*

110 *f*

111

112 *ff* *f*

113

114 *cresc.* *ff*

115

sf *sf*
