

SIX
DUO

Pour un Violon et un Alto

PAR

CARLO STAMITZ

FILS

Mis au jour

PAR M^R HEINA

et executé au Concert Spirituel

Gravé par M^{lle} Fleury

Prix 6^{ns}.

ŒUVRE X.

A PARIS

Chez { M^r Heina rue de seine fauxbourg S. Germain a l'Hotel de Lile
M^d Beraut M^d de Musique rue de la Comedie
Et aux adresses ordinaires. A Ixos Chez M^r Castaud *Heina*

Avec Privilège du Roy des oeuvres instrumentale de Carlo Stamiz

V^m 18921

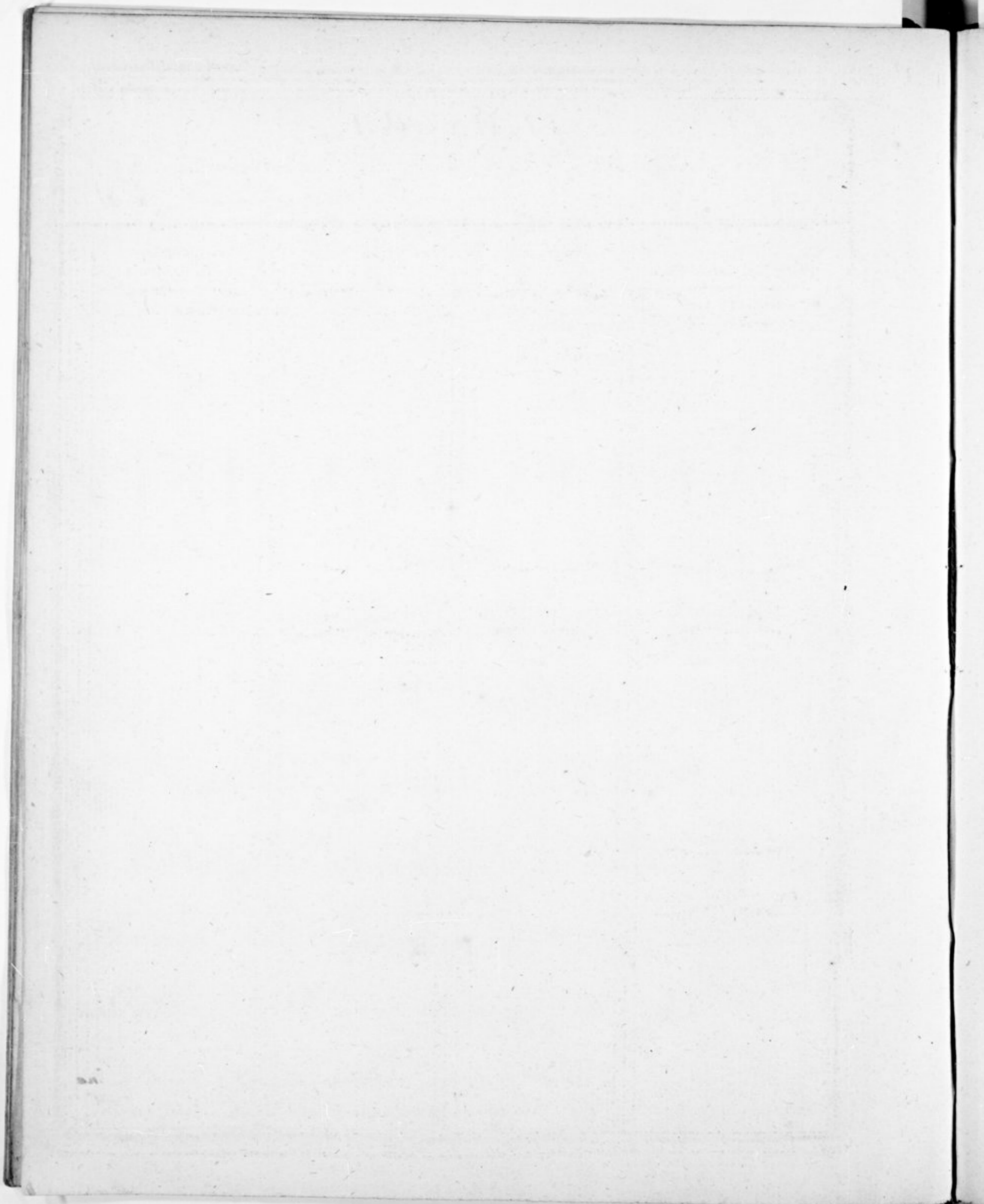

CATALOGUE,

Des Ouvrages de Musique Instrumentale qui se vendent chez
M. Leina rue de Seine, à l'Hotel de Lulle F. S. G.

Duo, Pour Violon Alto Viola.	Quartetti.	Quintetti.	Simplicie, Concertante.
Carlo Stamitz 10 ^e 5 Ernest Cichler . 10 ^e 5	Carlo Stamitz 12 ^e 5 Lorenzini 6 ^e 9 Vannhall 14 ^e 9 Lorenzini 9 ^e 9	Carlo Stamitz II ^e 6 I. Quintetto N ^o 4 25 Kreusser Op. 10 12	Carla Stamitz 14 ^e 44
Duo, à Deux Violons.	Concerto, Pour Alto Viola.	Concerto, Pour le Violon.	
Schubert Op. 3 ^e 3 Antonio Lorenzini 3 ^e 6	Carlo Stamitz N ^o 1 44 N ^o 2 44	Kuchler 5 ^e 3 Charlo Stamitz N ^o 1 44	
Trio, Pour 2 Violons & Basse.			
Vannhall 22 4 Adria Hill Ouv 2 ^e 4			

Duo I

Allegro

Violino

Violino

Andante moderato

Minore

Adagio

Andantino

D.C. Andante U finis

4^e Rondeau

Violino

Duo II. *All^o molto*

Violino

Violino section of the musical score, consisting of four staves. The music is written in treble clef with a key signature of one flat (B-flat). It features a variety of rhythmic patterns, including eighth and sixteenth notes, and rests. Dynamics markings such as *F* (forte) are present. The section concludes with a double bar line.

Menuetto
Cantabile

Menuetto section of the musical score, consisting of one staff. It is written in treble clef with a key signature of one flat and a 3/4 time signature. The tempo marking is *Cantabile*. The music consists of a series of eighth and sixteenth notes. Dynamics markings include *F*.

Trio

Trio section of the musical score, consisting of one staff. It is written in treble clef with a key signature of one flat and a 3/4 time signature. The music features a mix of eighth and sixteenth notes. Dynamics markings include *F*.

A section of the musical score consisting of one staff. It is written in treble clef with a key signature of one flat. The music features a series of eighth notes. Dynamics markings include *F*.

Rondeau

Rondeau section of the musical score, consisting of one staff. It is written in treble clef with a key signature of one flat and a 2/4 time signature. The music features a series of eighth notes. Dynamics markings include *F*.

Finis

Finis section of the musical score, consisting of one staff. It is written in treble clef with a key signature of one flat. The music features a series of eighth notes. Dynamics markings include *F*.

A section of the musical score consisting of one staff. It is written in treble clef with a key signature of one flat. The music features a series of eighth notes. Dynamics markings include *F*.

A section of the musical score consisting of one staff. It is written in treble clef with a key signature of one flat. The music features a series of eighth notes. Dynamics markings include *F*.

Trio

Trio section of the musical score, consisting of one staff. It is written in treble clef with a key signature of one flat and a 2/4 time signature. The music features a series of eighth notes. Dynamics markings include *F*.

A section of the musical score consisting of one staff. It is written in treble clef with a key signature of one flat. The music features a series of eighth notes. Dynamics markings include *F*.

D. C. Rondeau

Violino

Duo III

moderato

Rondeaux

Violino

adagio Allegro

Minore

D. C. maior

Duo IV

All^o

Violino

Violino

Allegro

Violino

Trio

Duo V.

Allegro

Violino

F.

F. P. F. F. F.

F. F. cresc. il F. F.

And^{te} gr^{atioso}

P. F. P. F.

F. F. PP. F. P. F.

F. F. P. F. F. P.

F. P. cresc. F. F. P. F. P. F. PP.

Allemande

fine

Trio

Violino

Duo VI

All^o moderato

Violino.

Rondeau

Allegro

Eleventh staff of music with dynamic marking *F.*

Twelfth staff of music with dynamic marking *F.*

Thirteenth staff of music with dynamic marking *F.*

Fourteenth staff of music with dynamic marking *F.*

D.C. Rondeau

