

VIOLA 1^a

L. Spohr, Op. 106.

1

Allegro moderato.

QUINTETT N^o 5.

VIOLA 1^a

p

cresc. - - - *f*

pp

pizz. *arco* *pizz.* *arco* *pizz.*

cresc. *sf* *f*

arco

ff *tr*

p *pp* *f* *tr*

tr *dimin.* *pp*

VIOLA 1^a

Staff 1: *cresc.* *f* *tr* *tr* *tr* *tr*

Staff 2: *tr* *tr* *tr* *tr*

Staff 3: *>* *>* *>*

Staff 4: *dimin.* *pp* *pp*

Staff 5: *>*

Staff 6: *pp* *cresc.* *f* *dimin.*

Staff 7: *p* *7*

Staff 8: *>* *>*

Staff 9: *tr* *7*

Staff 10: *f* *tr*

Staff 11: *1*

VIOLA 1^a

LARGHETTO.

VIOLA 1^a

- Staff 1: *pp*, *cresc.*, *pp*, *cresc.*
- Staff 2: *f*, *dimin.*, *pp*, *pp*
- Staff 3: *pp*, *p*
- Staff 4: *pp*, *cresc.*, *dimin.*
- Staff 5: *p*
- Staff 6: *pp*, *cresc.*
- Staff 7: *f*
- Staff 8: *p*, *cresc.*
- Staff 9: *f*, *dimin.*, *pp*, *cresc.*, *pp*
- Staff 10: *cresc.*, *f*, *morendo.*, *dimin.*, *pp*

VIOLA 1^a

SCHERZO.

f *p*
cresc. *f* *p*
fz *fz*
fz *fz* *f*
pp
cresc.
f *ff*
pp *cresc.* *f*
pp *3* *1°* *2°*
1 *1*

TRIO.

pp

VIOLA 1a

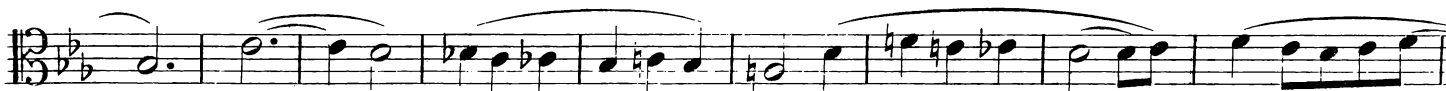
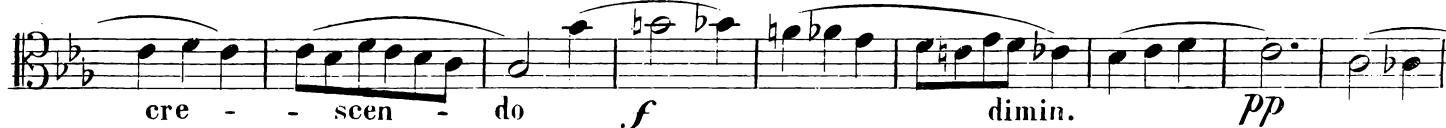

Scherzo e Trio D.C. ma senza
repetizione e poi il sequente.

SCHERZO.

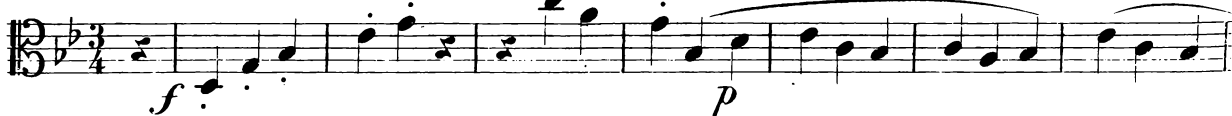

VIOLA 1^a

Allegro molto.

FINALE.
PASTORALE.

VIOLA 1^a

12#

f

p

cresc. - - *f* *p* *tr*

tr *tr* *tr* *tr* *tr* *pp*

tr *cresc.* *tr* - - *f* *p*

cresc. - - - *f*

p *pp*

cresc. *pp* *f*

ff

1 2 4 2 4 2 4 2 3 1

VIOLA 1^a

4

o q 4

dimin.

5

f

dimin.

1

p

cresc.

mf

dimin.

pp

tr

tr

cresc. - - f

o o

1 1 3 1 3

p

VIOLA 1^a

1 3 1 2

cresc. *f* *f*

p *dimin.* *pp*

pp

f

f

p

tr. *Flag.*

Flag. *Flag.* *dimin.* *Flag.*

natur. *morendo*

Fine.