

AT THE MOVIES

No 1 "The Serenaders"

Solo B \flat Cornet
(Conductor)

JOHN PHILIP SOUSA

Marcia Brillante

J 280 

Flugel Horn 

Horn 

Alto Sax. 

Solo B \flat Cornet (Conductor)

Tempo di Redowa

pp Cuckoo

Whistle Cuckoo Whistle

Piccolo tr Horns

Tr

Trombone Solo Bravura Wood tr

B \flat Clar. p gva

3

ff Basses

3

Solo B♭ Cornet (Conductor)

Recitative Solo

1st Cl.

Solo

1st Cl.

legato

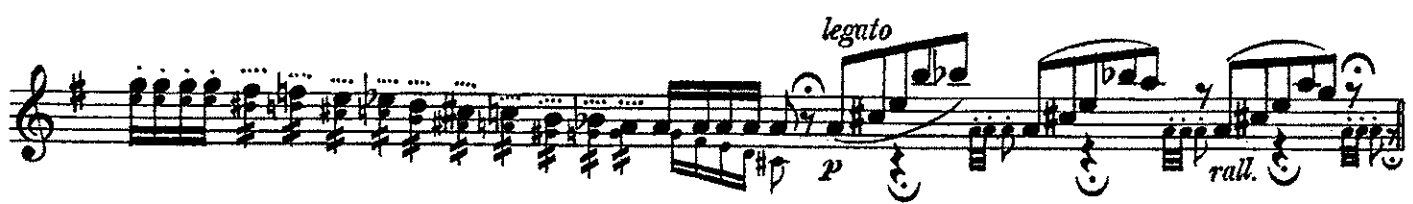

p

rall.

Tempo Polka Brillante

Solo

p

Tutti

ff

Con brio

stacc.

Unis Wood & Brass

Solo

rit.

Solo B \flat Cornet (Conductor)

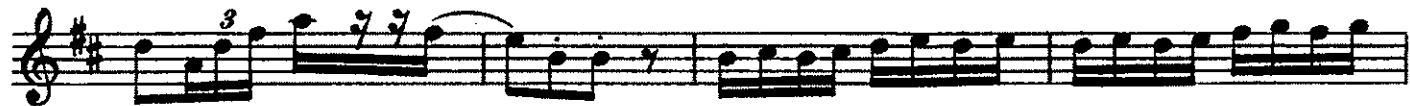

Tempo Marcia Brillante

No 2 "The Crafty Villain And The Timid Maid"

Moderato assai

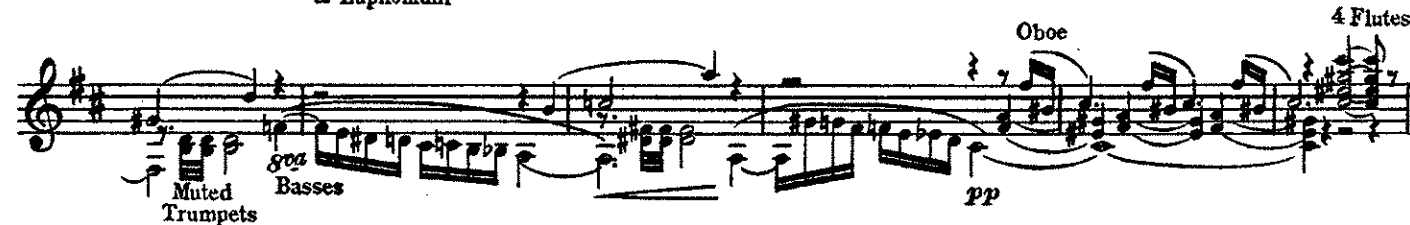
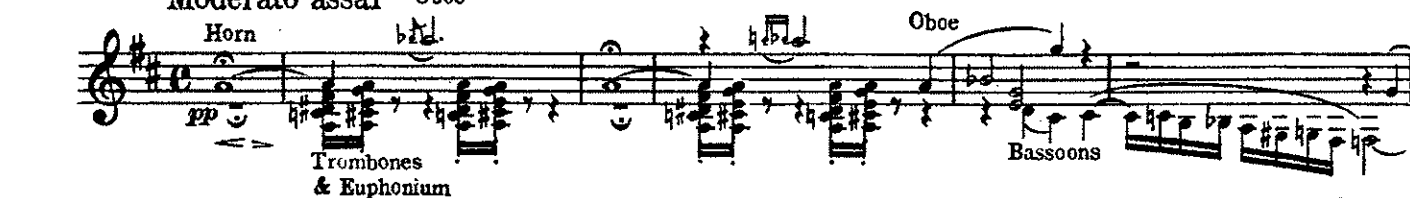

Solo B \flat Cornet (Conductor)

Oboe
p

rit. Clars.
a tempo Oboe
Flutes *g*
Flutes *g*
Trombones & Euphonium
Bar., B \flat sn, Clar. & Sax.
Tromb. Euph. as before

Boldly
Bassoon
Trumpet, Alto Sax. & Tenor Sax.

cresc.

ff.
Oboe & Horn

Flute, Oboe Solo B \flat Clar.
Basses *pp*

Muted
p

Oboe
ff. Trumpets
p Bassoon

Andante
Allegro
ff. Horns & Bases

Solo B \flat Cornet (Conductor)

No 3 "Balance All And Swing Partners"

Brillante

Wood

ff

leggiero

p

ff

p

f

f

f

fz

fz

ffz stacc.

fz

mf

Solo B♭ Cornet (Conductor)
