

# Guitarra 1

## OPUS 34 LENCOURAGEMENT

ARMONIZADO POR LUIS ALVAREZ

FERNANDO SOR

TEMA

♩ = 80

24

28

33

37

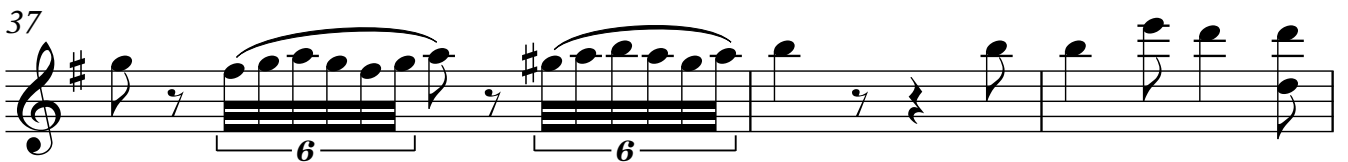

40

43

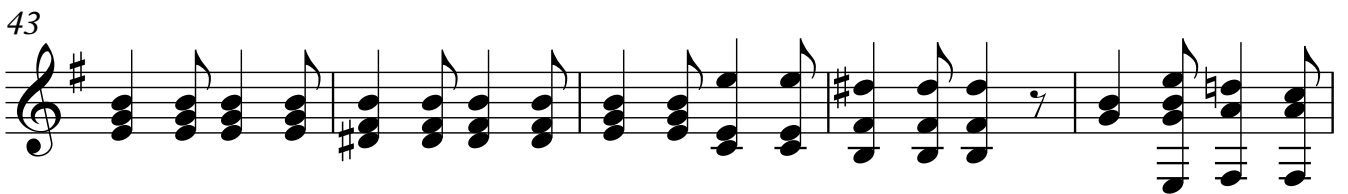

48

53

59

61

64

67

71

74

79

Guitarra 1

4

Guitarra 1

83

86

91

96

100

TEMA

100

106

111

116

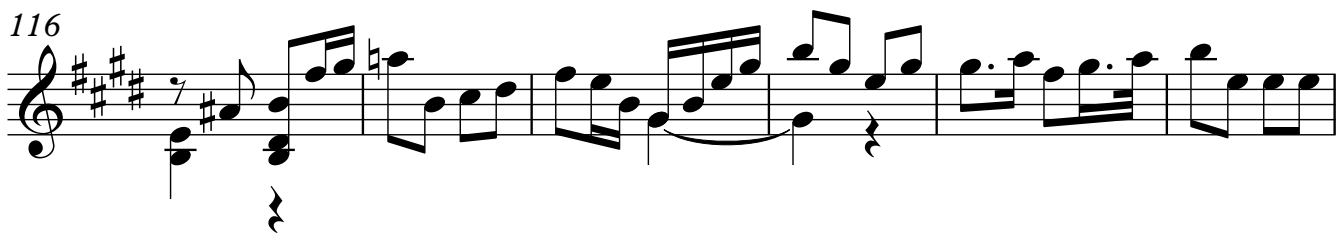

122

128

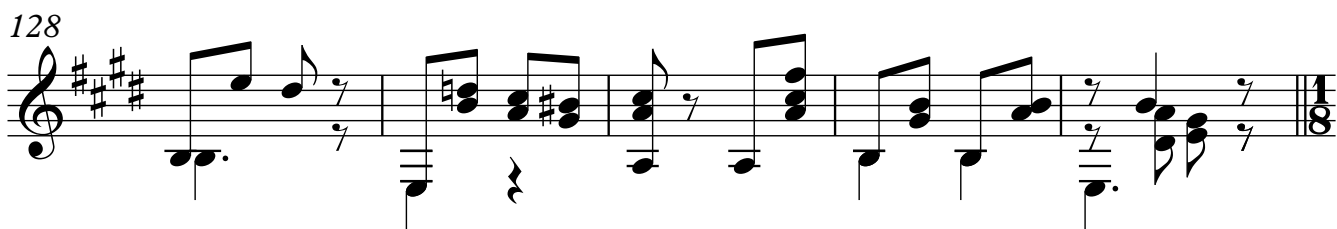

VARIACION 1

133

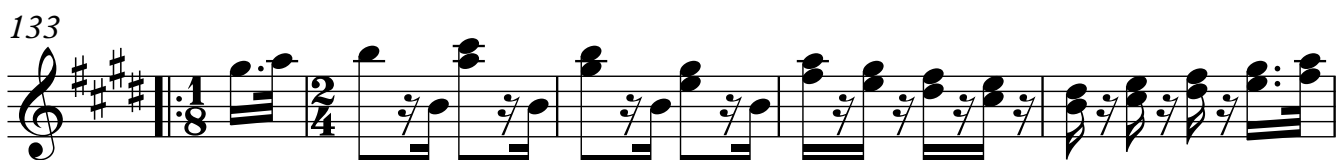

138

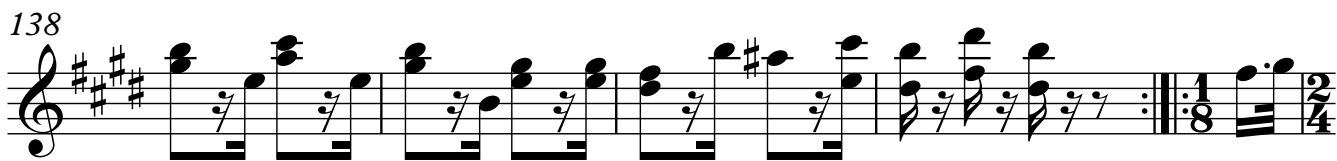

143

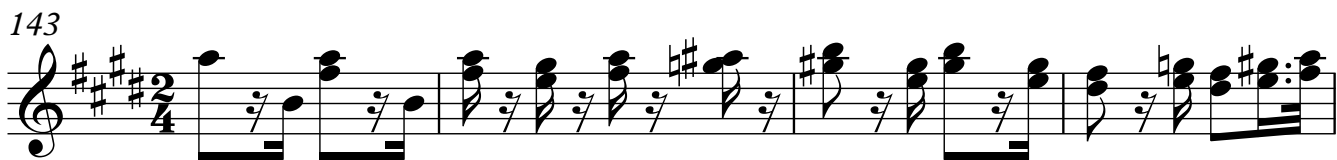

147

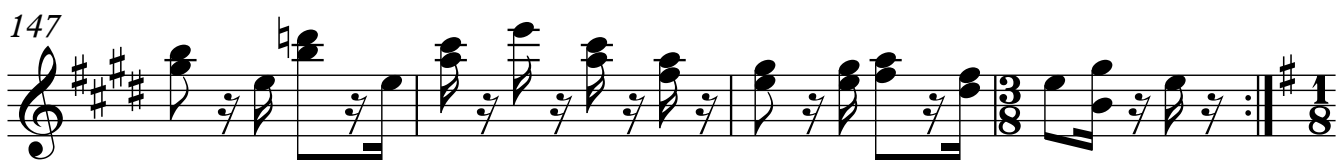

151

158

162

165

170

174

VARIACIÓN 3

178

181

184

187

193

197

200

203

208

214

218

220

225

229

233

236

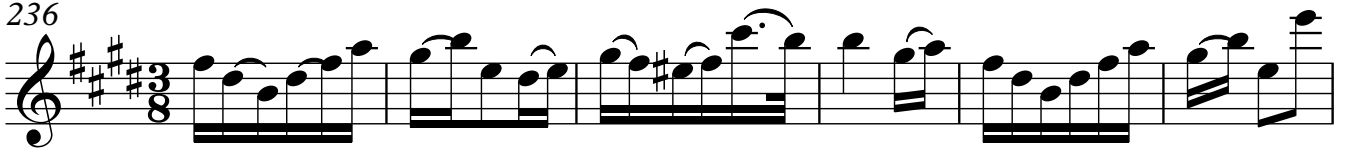

242

247

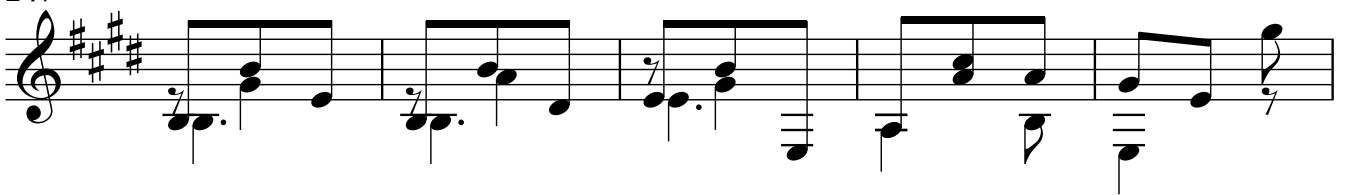

252

258

265

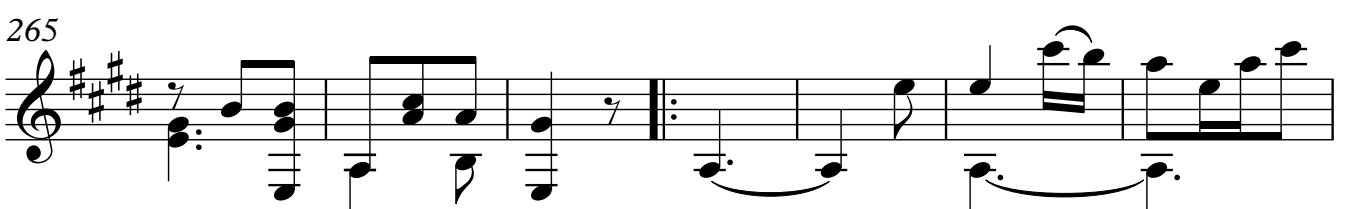

272

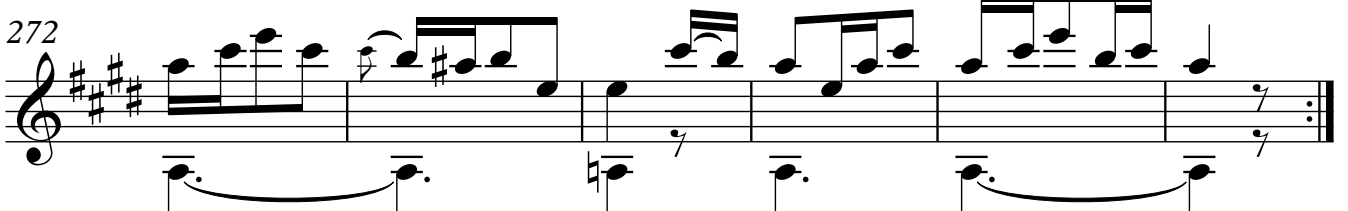

278

285

292

299

305

313

320

325

333

341

346

353

361

366

373

381

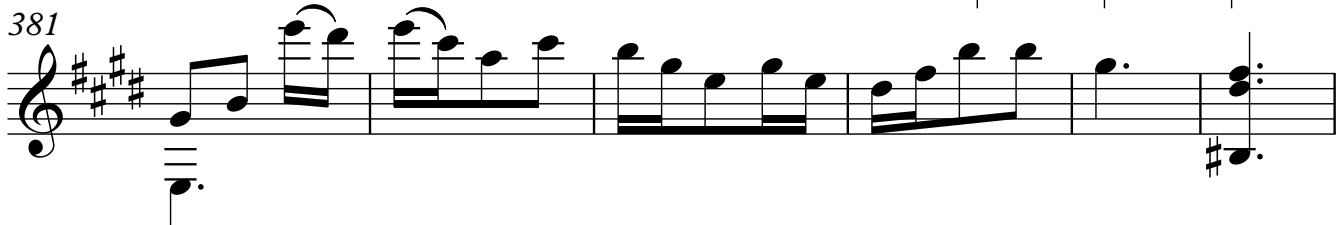

387

393

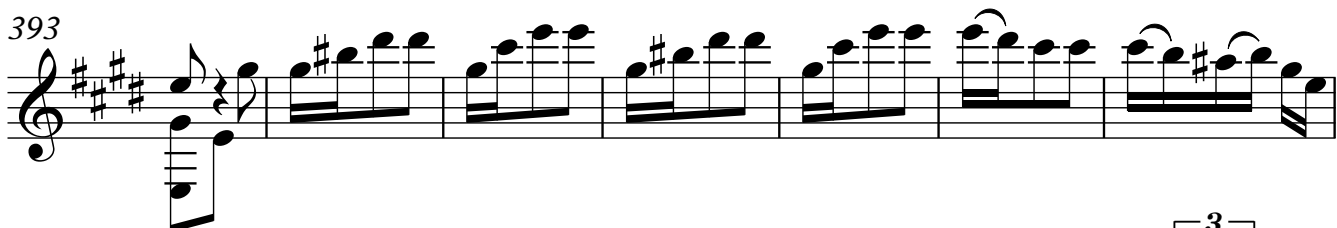

400

408

413

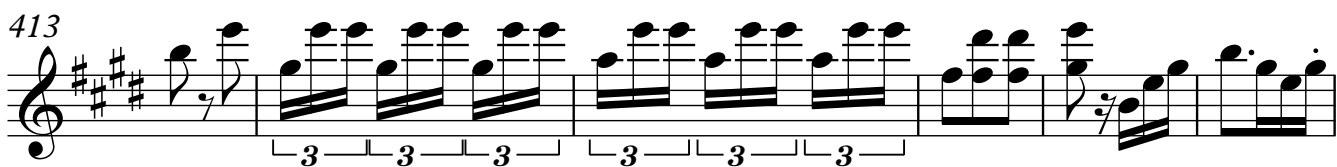

419

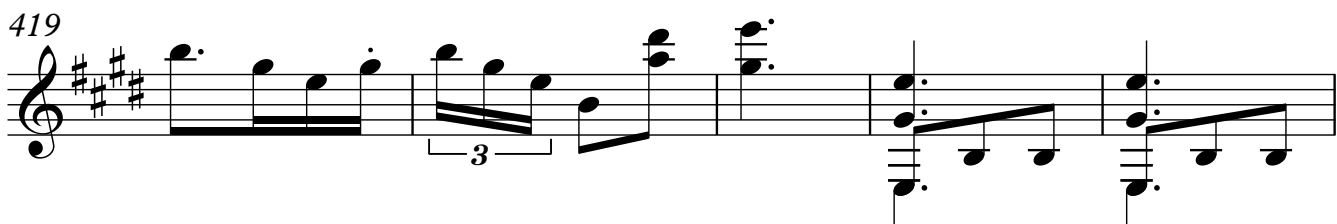

424

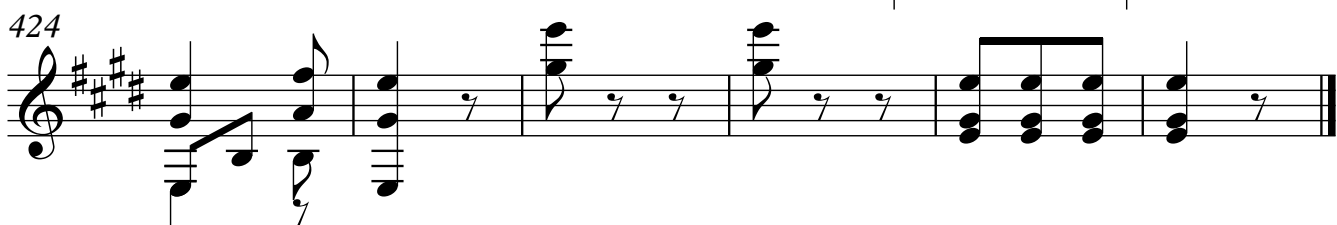
