

84413

213
7

A mon ami PAUL TAFFANEL

SONATE

pour VIOLONCELLE et PIANO

THÉODORE DUBOIS

I

All^{to} con moto e con calore (60 = ♩.)

VIOLONCELLE

p

più f *f* *p*

1

2

f *cresc.*

ff *p* *a Tempo*

3

cre - - - scen - - - do

Copyright by HEUGEL & Cie 1906.

AU MÉNESTREL, 2^{bis}, rue Vivienne,

H. & Cie. 22,708

HEUGEL & Cie Éditeurs, Paris.

VIOLONCELLE

VIOLONCELLE

f

8 Più calmo *p*

poco a poco crescendo ed anim. f

dim. poco a poco

poco calmo **9** a Tempo 1° *p*

cre - - scen - - do

un poco anim. f con calore e senza rigore p

10 a Tempo *molto espressivo* *cre - - scen - - do*

f dim.

p poco calmato pp

VIOLONCELLE

11 a Tempo

sempre p

12 Agitato

mf *f* *p*

13

f *p*

14 anim.

f *p* *cresc.*

p *cresc.* *f*

15

dim. *p*

VIOLONCELLE

f *dim.* poco calmo

16 a Tempo *pp* poco anim.

allarg. a Tempo *p*

17 *f*

poch^{mo} rit. a Tempo **18** *pp* poco anim. ed cresc. molto

ff

poco calmato

19 poco rit. a Tempo, più calmo *pp*

20

pp rit.

II
(Andante con Variazioni)

Andante (69 = ♩)

16 **1**
p

f *p* **2**

3 pizz.

4 arco *p* **2**

VIOLONCELLE

5 Più lento

ben cantando *f* dim. poco rit.

6 Più vivo e p

leger cre scen do *f*

Exercise 6 is a multi-measure rest exercise consisting of ten staves. The first staff is marked "leger" (legeria) and contains a sixteenth-note scale. The subsequent staves are multi-measure rests, with the first two marked "cre" (crescendo) and "scen" (scenico), and the last one marked "do" (diminuendo). A dynamic marking of *f* (forte) is placed at the beginning of the final staff.

7 Più largamente

7 Più largamente

f

8

p pizz. *p*

molto cantabile

arco *p*

pizz. 2 9

mf

p *cresc.*

10 Largamente

10 Largamente

ff

2 Più calmo rit.

p

a Tempo tranquillo

4 11

sempre calando

12

pp *ppp*

VIOLONCELLE

III

All° bien rythmé (108 = ♩)

VIOLONCELLE

8

9

10

11

12

13

Eleventh staff of music, continuing the melodic line from the tenth staff.

14 *marcato*
f

15
sf sf sf sf

16
ff

17

18

VIOLONCELLE

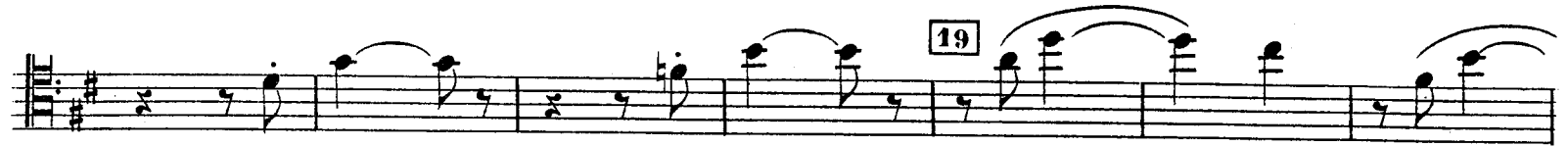

a Tempo

ff bien rythmé un peu lourd

