

445179

A EUGÈNE YSAÏE.

# SONATE

Pour VIOLON et PIANO

Op. 15—1901.

A. MAGNARD.

## I

**Large**

VIOLON

*p* *f* *p* *f*

*f* *p* *f*

*p*

**Largement**

**Animé**

*f*

**Re - te - nez beaucoup**

**Large** **Animé**

*ff*

**Même mouvement**

*f*

Tous droits réservés.

U. S. A. Copyright by A. MAGNARD 1903.

*Sans presser*

VIOLON

VIOLON

*ff* *f* *mf* *f*

Mouvement

*toute la force*

Sans ralentir

*f* *mf* *p* *p*

Retenez

*p* *mf* *p*

**Mouv!**

*p* *mf* *f* *p*

Re - te - nez

**Retenez Calme**

*p* *mf*

Re - te -

**Mouvement**

*f* *ff*

- nez

*f* *p*

5

VIOLON

VIOLON 4<sup>e</sup> C.

**Large** **Largement**

*f* *ff* *f* **Mouvement**

*p* **Sans presser** *f* *ff* *p* *ff*

VIOLON

II

Calme

2

*p*

Lent

*mf*

*f*

Mouvement

*p*

Re - te - nez

*f*

*p*

Mouvement

5

Vif

*brusquement*

VIOLON

*ff*

Lent

Vif

*f*

Large

2 *p* 2 *p*

*Calme* 1 *chantez* *p*

Re - te - nez *Lent* *f* *pp* *Mouvement* *p*

Re - te - nez *Mouv!* *f* *p* *mf*

*Vif* *ff*  $\frac{2}{4}$   $\frac{3}{4}$   $\frac{2}{4}$

VIOLON

Lent

Vif

Large

En animant un peu

En calmant peu à peu

Calme

III

Très vif

A violin score for movement III, titled "Très vif". The score is written in 2/4 time and B-flat major. It consists of ten staves of music. The first staff begins with a treble clef, a key signature of two flats, and a 2/4 time signature. The tempo is marked "Très vif". The first staff contains a series of notes, including a triplet of eighth notes marked with a "3" above the staff. Dynamics include *f* (forte) and *p* (piano). The second staff continues the melodic line with slurs. The third staff features a sequence of notes with slurs and dynamics of *f* and *p*. The fourth staff shows a melodic line with a slur and a dynamic of *p*. The fifth staff continues the melodic line with a slur. The sixth staff includes articulation markings: "pizz" (pizzicato) and "arco" (arco), with dynamics of *f*. The seventh staff starts with a first ending bracket labeled "1" and a dynamic of *p*, followed by notes with slurs. The eighth staff features a slur and a dynamic of *mf* (mezzo-forte), with "pizz" markings. The ninth staff concludes with a slur and a dynamic of *f*, with "arco" markings. The score ends with a double bar line and a repeat sign.

*pizz* **1** *arco* **ff**

**3** **ff** **3** **f**

**1** **f** **ff**

**6** **f** **Même mouvement**

lé - gè - re - **5**

**Sans rigueur**  
*-ment* **p**

**En retenant un peu** **Mouvement** **9**

*f*

En re - te - nant

*ff* *f* *mf* *p* *pp*

Très ralenti

Mouvement

*mf* *p* *mf* *p*

*f* *p*

*f* *p*

*f* *ff* pizz

arco

*p*

*mf*

*f* *f* *f* pizz arco

**pizz** **arco** **pizz** **arco** **pizz**

**f** **f** **p**

8

**arco** **mf**

**pizz**

**arco** **f** **ff**

1

3

**Un peu moins vif**

**ff** **ff**

3

**f**

4

**ff**

2

**ff** **pizz** 1

**ff** **ff**

Attaquez le Final

IV

**Large** **Lent**  
**VIOLON arco**  
*p*

**En re - - - te - - - nant**

**Large**  
*p*

**Retenez** **Animé**  
**VIOLON**  
*p*

**En aug - - -**

**men - - - tant**  
*f*

Violin score for measures 1-12. The music is in G major (one sharp) and 2/4 time. It features a melodic line with dynamic markings *mf*, *pp*, *p*, *f*, and *ff*. The word *souple* is written above the first staff. The piece concludes with a double bar line, a repeat sign, and a 12/8 time signature. The first ending is marked with a '1' and the second ending with a '2'.

Violin score for measures 13-24. The music is in G minor (two flats) and 2/4 time. It features a melodic line with dynamic markings *p* and *f*. The word *lié* is written above the first staff. The piece concludes with a double bar line, a repeat sign, and a 3/4 time signature. The first ending is marked with a '1' and the second ending with a '3'. The word *VIOLON* is written above the first staff.

*Calme*

*p*

*pp*

*3* *léger* *p* *p*

*Grave* *p* *mf*

*f* *p*

*mf* *f*

*Vivement* *f*

12/8 21/8 1

Tournez vite

*p*

*p* *accompagnez* *p*

*chantez* *p*

*d* = *d* **Large** *dominez* *ff*

*ff* **Toujours large** *ff*

*pp* 8

**VIOLON Animé** *p*

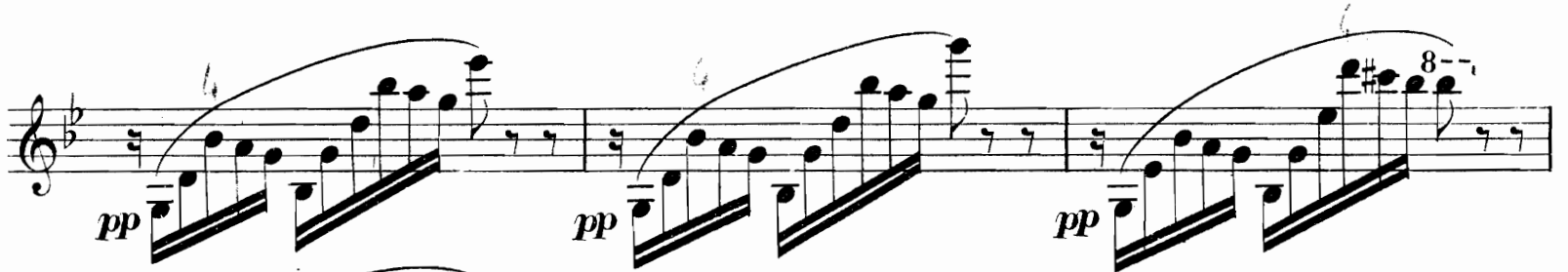

VIOLON

- Staff 7:** Continues the melodic line with slurs.
- Staff 8:** Continues the melodic line with slurs.

**Retenu**  
 =  $\text{♩}$ . *mf*

**Re - tar - dez**  
*p*

**Retardez**  
*pp*

**Très calme**  
 =  $\text{♩}$ . *p*

**En re -**

**tar - dant**  
*p*

**Lent**

**Lent**

**Lent**