

SONATE.

I.

VIOLINO.

Allegro Moderato.

Fini Henriques, Op. 10.

VIOLINO.

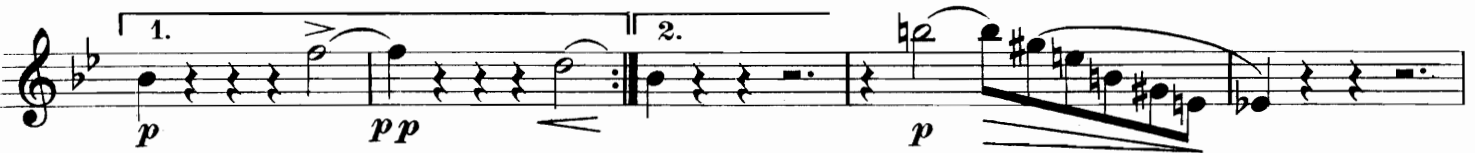

VIOLINO.

inquieto

fff

E

p

fff

p

p

f

mf

p

tr

mf

tr

mf

f

f

F

fff

f

mf rit. p

ff a tempo

graz.

ff

graz.

dim.

VIOLINO.

VIOLINO.

G

rit. - - - dim. - - -

p *pp* *f*

p *f*

H

rit. *p a tempo* *graz.* *p*

mf

pp *mf*

I

p **1**

II.

SCHERZO.

VIOLINO.

Presto.

p *ff* *ff* *impetuoso* *cresc* *mf* *ff* *1.* *2.* *C*

VIOLINO.

- Staff 1: Introduction of the main melodic line with accents.
- Staff 2: Continuation of the melodic line, ending with a fermata and a '2' indicating a second ending.
- Staff 4: Continuation of the melodic line with accents.
- Staff 6: Continuation of the melodic line with slurs.
- Staff 7: Continuation of the melodic line with slurs.
- Staff 8: Continuation of the melodic line with slurs.
- Staff 9: A section marked 'p' (piano) with 'rit.' (ritardando) and 'cresc.' (crescendo) markings, ending with a fermata and a 'f' (forte) marking. A 'rivesso' (trill) is indicated above the final note.
- Staff 10: A section marked 'ff' (fortissimo) with 'decresc.' (decrescendo) markings, ending with a fermata and a '1' indicating a first ending.

Large letters 'D', 'E', and 'F' are placed above the staves to indicate specific measures or sections. The page number '11267' is located at the bottom center.

VIOLINO.

f *tr* **1** *tr* **1** *ff pesante*

a tempo *perdendosi* *p* *ff*

ff impetuoso

p **G** *mf* *p*

ff

TRIO. *p* *ff*

VIOLINO.

H
 p mf f
 tr
 p pp
 I
 f
 rit. p a tempo
 rit.
 a tempo p ff
 p ff
 ff impetuoso tr
 J
 cresc. ff

VIOLINO.

VIOLINO.

p

p *riten.* *cresc.*

M
ff *rit.* *rit.*

decresc.

N **1**
ff

VIOLINO.

ff *pesante* *perdendosi* *p* *ff* *impetuoso* *tr.*

Moderato.

III.

p *f* *pp* *A* *pesante* *rit.* *p a tempo*

VIOLINO.

f *p*

f *p* *cresc.* **B**

rit. *mf a tempo*

p *cresc.*

mf *f*

mf *rit.* *p* **C**

Allegretto.
flessibile

p *mf* *p*

f

ff *fff* *decresc.*

D **1**

rit. *mf a tempo*

VIOLINO.

p

1 *p* *mf*

1 *p*

p *p* *f* *p*

p *f* *p* *f* *p*

p *f* *rit.*

p a tempo

p

Moderato.

pp *p*

f *p*

Finale.

VIOLINO.

Presto.

ff feroce

decresc.

ff

ff

p

A

f

ff

VIOLINO.

VIOLINO.

allegramente

p cantabile

p

cresc.

f *appassionato* *decresc.*

pizz.

p

p

arco *cresc.* *pizz.* *arco* *pizz.* *f*

ff

C *mf*

p

cresc. *f*

p *f*

p

VIOLINO.

mf

mf

mf *decesc.*

pp

rit.

ff a tempo *feroce*

decesc.

ff

p

VIOLINO

passionato *decresc.*

p

p

cresc.

f *passionato*

ff *mf*

p

pp

sul G *f* *p* *f*

p

p

Allegretto.

pp *rit.*

Moderato.

ppp *Fine.*