

Wallenstein's Camp, Op. 14

Violoncello.

Bedrich Smetana

Allegro vivace
div.

ff *ff sempre*

dim. molto

p *pp*

Vivace.
pp

pp

Violoncello.

A
pp

B
p

cresc. molto *f*

cresc. *f*

ff

Violoncello.

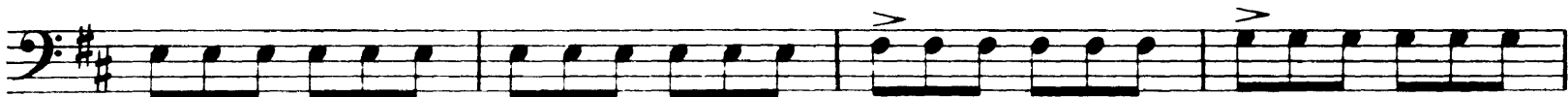
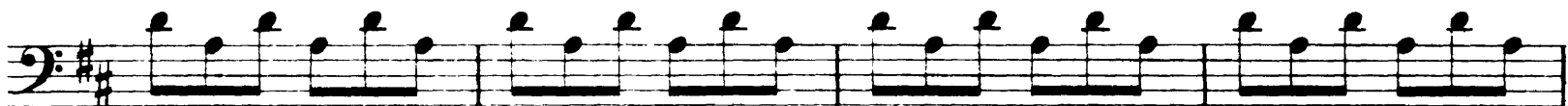
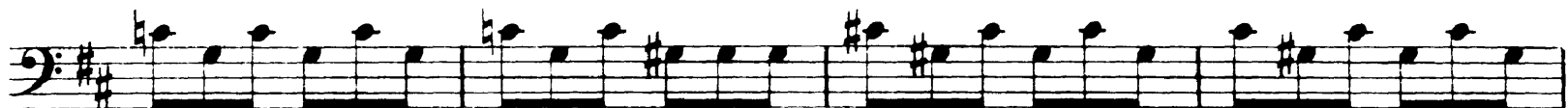

Violoncello.

tumultuoso

ffz
dim. molto *p*

pp *pp*

Molto moderato.

pizz. *pizz.*

arco

D

ffz *ffz* *p*

ff *p* *p*

p

ff *p*

p

Violoncello.

Lo stesso tempo.

Tempo I. Vivacissime.

Violoncello.

G

fz

molto dim.

p

pp

1 1

4

Bei Theaterraufführungen ist, anstatt des nun folgenden Andante und der Einleitung des Marsches, die **Tempo di marcia.**

pizz.

pp

1 6

-se Änderung zu spielen bis zum Zeichen $\text{\textcircled{G}}$; von da Sprung zum Zeichen $\text{\textcircled{H}}$

pizz.

pp

6

arco

$\text{\textcircled{G}}$ **Andante.**
pizz.

pizz.

pp

2

ppp

2

p

1

H

p

5

arco

pp

1

Violoncello.

Tempo di marcia. Moderato.

Piatti. Cassa. *pizz.*
16 *pp*

6 *pp*

arco
sempre pp

poco a poco cresc.

ff

I
f f sf sf sf sf

f f p cresc. f

ff

ff

K4

Violoncello.
