

Ricordo in attesa

Trio per flauto, clarinetto e chitarra

Francesco Smelzo

$\text{♩} = 120$

Flauto

Clarinetto in Sib

Chitarra classica

10

Fl.

Cl. Sib

Chit. cl.

17

Fl.

Cl. Sib

Chit. cl.

24

Fl.

Cl. Sib

Chit. cl.

31

Fl.

Cl. Sib

Chit. cl.

mf

38

Fl.

Cl. Sib

Chit. cl.

45

Fl.

Cl. Sib

Chit. cl.

mf

52

Fl.

Cl. Sib

Chit. cl.

60

Fl.

Cl. Sib

Chit. cl.

mf \longleftarrow *f*

67

Fl.

Cl. Sib

Chit. cl.

tr

74

Fl.

Cl. Sib

Chit. cl.

tr

82

Fl.

Cl. Sib

Chit. cl.

tr

89

Fl.

Cl. Sib

Chit. cl.

mf < *f*

tr >

96

Fl.

Cl. Sib

Chit. cl.

tr >

103

Fl.

Cl. Sib

Chit. cl.

tr

Tempo ad libitum

110

Fl.

Cl. Sib

Chit. cl.

A tempo

116

Fl.

Cl. Sib

Chit. cl.

124

Fl.

Cl. Sib

Chit. cl.

131

Fl.

Cl. Sib

Chit. cl.

136

Fl.

Cl. Sib

Chit. cl.

141

Fl. 
Cl. Sib 
Chit. cl. 

146

Fl. 
Cl. Sib 
Chit. cl. 

151

Fl. 
Cl. Sib 
Chit. cl. 

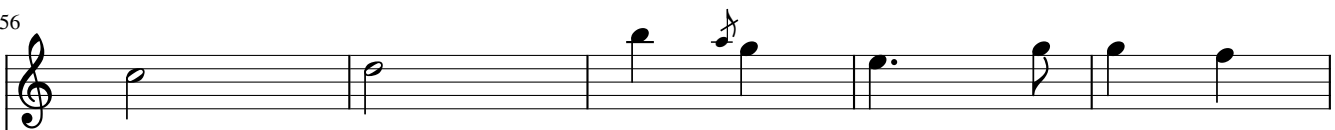
156

Fl. 
Cl. Sib 
Chit. cl. 

161

Fl.

Cl. Sib

Chit. cl.

166

Fl.

Cl. Sib

Chit. cl.

171

Fl.

Cl. Sib

Chit. cl.

182

Fl.

Cl. Sib

Chit. cl.

193

Fl.

Cl. Sib

Chit. cl.

mf

201

Fl.

Cl. Sib

Chit. cl.

209

Fl.

Cl. Sib

Chit. cl.

216

Fl.

Cl. Sib

Chit. cl.

223

Fl.

Cl. Sib

Chit. cl.

230

Fl.

Cl. Sib

Chit. cl.

237

Fl.

Cl. Sib

Chit. cl.

245

Fl.

Cl. Sib

Chit. cl.

Flauto

Ricordo in attesa

Trio per flauto, clarinetto e chitarra

Francesco Smelzo

$\text{♩} = 120$
3

7

22 16

47 *mf*

63 *mf* *f* *tr*

77 *tr* *mf* *f*

92 *tr* *tr* *tr*

107 39 *tr*

161 3

178 17

209 2 2 5

231

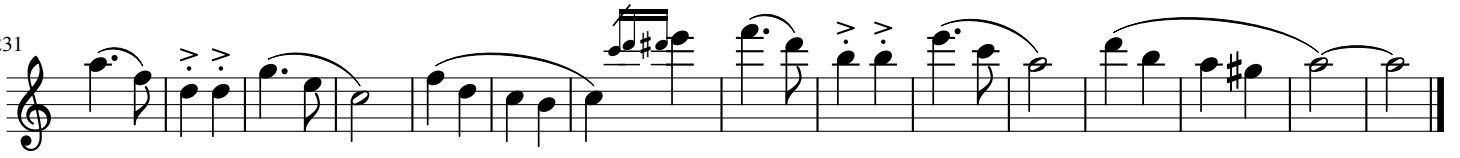

Clarinetto in Si \flat

Ricordo in attesa

Trio per flauto, clarinetto e chitarra

Francesco Smelzo

$\text{♩} = 120$

4

14

24

tr

mf

35

9

58

75

93

30

138

7

160

18

193

mf

205

221

235

Chitarra classica

Ricordo in attesa

Trio per flauto, clarinetto e chitarra

Francesco Smelzo

♩ = 120

8

12

21

29

38

47

55

64

72

80

89

8

97

8

106

8

Tempo ad libitum

6 6

113

8

A tempo

122

8

131

8

137

8

143

8

149

8

155

8

161

8

167

8

175

8

189

8

201

8

210

8

219

8

228

8

237

8